

Las Cruces

Land Office

055264

Lease No.

Jackson B

Unit

(SUBMIT IN TRIPLICATE)

UNITED STATES

DEPARTMENT OF THE INTERIOR

GEOLOGICAL SURVEY

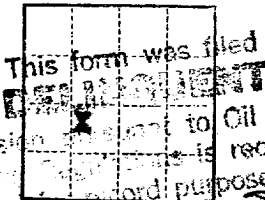

Submission of this form is required for all operations to be conducted on the land for purposes.

JAN 31 1961
Date

John A. DeGraaf

RECEIVED

FEB 2 1961

O. C. C.
ARTESIA, OFFICE

VARIOUS NOTICES AND REPORTS ON WELLS

NOTICE OF INTENTION TO DRILL	<input checked="" type="checkbox"/>	SUBSEQUENT REPORT OF WATER SHUT-OFF	
NOTICE OF INTENTION TO CHANGE PLANS		SUBSEQUENT REPORT OF SHOOTING OR ACIDIZING	
NOTICE OF INTENTION TO TEST WATER SHUT-OFF		SUBSEQUENT REPORT OF ALTERING CASING	
NOTICE OF INTENTION TO RE-DRILL OR REPAIR WELL		SUBSEQUENT REPORT OF RE-DRILLING OR REPAIR	
NOTICE OF INTENTION TO SHOOT OR ACIDIZE		SUBSEQUENT REPORT OF ABANDONMENT	
NOTICE OF INTENTION TO PULL OR ALTER CASING		SUPPLEMENTARY WELL HISTORY	
NOTICE OF INTENTION TO ABANDON WELL			

(INDICATE ABOVE BY CHECK MARK NATURE OF REPORT, NOTICE, OR OTHER DATA)

Jackson

January 25,

1961

Well No. 22-B is located 1980 ft. from N line and 1980 ft. from E line of sec. 24

12 1/4 S 1/4

17 S

30 E

12 1/2 W

(1/4 Sec. and Sec. No.)

(Twp.)

(Range)

(Meridian)

Wildcat

12 1/2

New Mexico

(Field)

(County or Subdivision)

(State or Territory)

3688 G.L.

The elevation of the derrick floor above sea level is _____ ft.

DETAILS OF WORK

(State names of and expected depths to objective sands; show sizes, weights, and lengths of proposed casings; indicate mudding jobs, cementing points, and all other important proposed work)

We desire approval to drill Jackson 22-B to approximately 6,800 to 7,200 feet to test the Aho. We propose to set 1,600 feet of new 8-5/8" 24#, cementing to surface and approximately 7,200 feet of 4-1/2" 11.60#, all J-55, cementing to base of 8-5/8". The well will be drilled with rotary, the contractor being Great Western Drilling Company, Midland, Texas

I understand that this plan of work must receive approval in writing by the Geological Survey before operations may be commenced.

Company Mack, Windfohr & Brown

Address 1107 Continental Life Building

Fort Worth, Texas

By A. R. DeGraaf

Title A. R. DeGraaf, Accountant

NEW MEXICO OIL CONSERVATION COMMISSION
WELL LOCATION AND ACREAGE DEDICATION PLAT

FORM C-128
 Revised 5/1/57

SEE INSTRUCTIONS FOR COMPLETING THIS FORM ON THE REVERSE SIDE

SECTION A

Operator Nash, Windfort, Brown		Lease Jackson "B"		Well No. RECEIVED	
Unit Letter K	Section 24	Township 17 S	Range 30 E	County Eddy	
Actual Footage Location of Well: 1930 feet from the 1/4 S line and 1980 feet from the W line					
Ground Level Elev. 3600	Producing Formation ABO	Pool wildcat		Dedicated ARTESIAN OFFICE Acres	

1. Is the Operator the only owner in the dedicated acreage outlined on the plat below? YES NO _____ ("Owner" means the person who has the right to drill into and to produce from any pool and to appropriate the production either for himself or for himself and another. (65-3-29 (e) NMSA 1935 Comp.)
2. If the answer to question one is "no," have the interests of all the owners been consolidated by communitization agreement or otherwise? YES _____ NO _____. If answer is "yes," Type of Consolidation _____
3. If the answer to question two is "no," list all the owners and their respective interests below:

Owner	Land Description

SECTION B

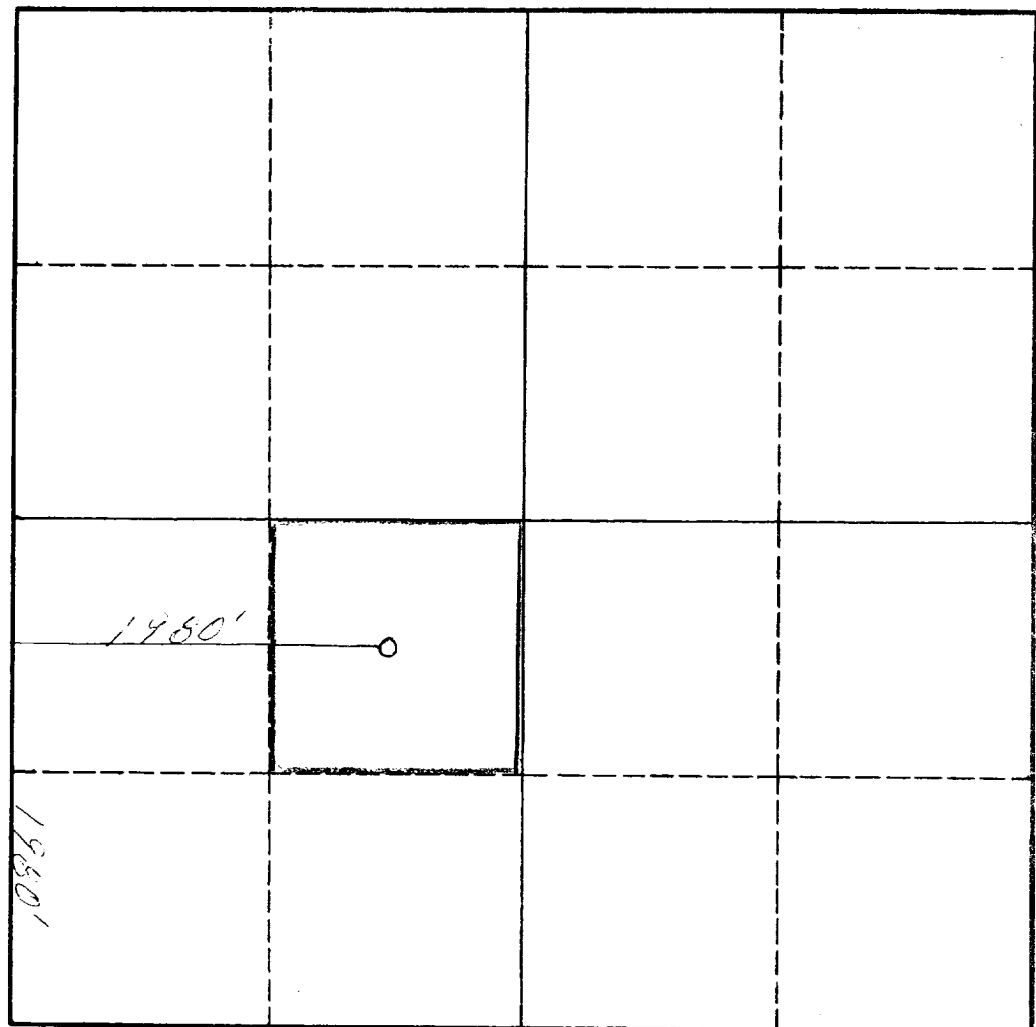

CERTIFICATION

I hereby certify that the information in SECTION A above is true and complete to the best of my knowledge and belief.

Name
Position
Company
Date

I hereby certify that the well location shown on the plat in SECTION B was plotted from field notes of actual surveys made by me or under my supervision, and that the same is true and correct to the best of my knowledge and belief.

Date Surveyed 1/17/61
Registered Professional Engineer and/or Land Surveyor <i>W.P. Sheldon</i>
Certificate No. 963

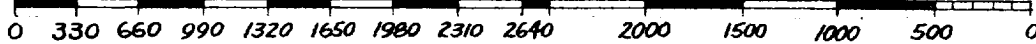

INSTRUCTIONS FOR COMPLETION OF FORM C-128

1. Operator shall furnish and certify to the information called for in Section A.
2. Operator shall outline the dedicated acreage for *both* oil and gas wells on the plat in Section B.
3. A registered professional engineer or land surveyor registered in the State of New Mexico or approved by the Commission shall show on the plat the location of the well and certify this information in the space provided.
4. All distances shown on the plat must be from the outer boundaries of the Section.
5. If additional space is needed for listing owners and their respective interests as required in question 3 of Section A, please use space below.