

UNITED STATES  
DEPARTMENT OF THE INTERIOR  
BUREAU OF LAND MANAGEMENT

NM OIL CONS COMMISSION  
Drawer 00

FORM APPROVED  
Budget Bureau No. 1004-0135  
Expires: March 31, 1993

C15F

SUNDRY NOTICES AND REPORTS ON WELLS

Do not use this form for proposals to drill or to deepen or reentry to a different reservoir.

Use "APPLICATION FOR PERMIT --" for such proposals

SUBMIT IN TRIPLICATE

1. Type of Well:  OIL WELL  GAS WELL  OTHER INJECTION

2. Name of Operator  
TEXACO EXPLORATION & PRODUCTION INC.

3. Address and Telephone No. P.O. BOX 730, HOBBS, NM 88240 397-0426

4. Location of Well (Footage, Sec., T., R., M., or Survey Description)  
Unit Letter D : 660 Feet From The NORTH Line and 660 Feet From The  
WEST Line Section 23 Township 17S Range 31E

5. Lease Designation and Serial No.  
LC-029418 A

6. If Indian, Alottee or Tribe Name

7. If Unit or CA, Agreement Designation

8. Well Name and Number  
SKELLY UNIT  
40

9. API Well No.  
30 015 05360

10. Field and Pool, Exploratory Area  
GRAYBURG JACKSON 7RVS QN GB SA

11. County or Parish, State  
EDDY, NEW MEXICO

12. Check Appropriate Box(s) To Indicate Nature of Notice, Report, or Other Data

TYPE OF SUBMISSION	TYPE OF ACTION
<input type="checkbox"/> Notice of Intent	<input type="checkbox"/> Abandonment
<input checked="" type="checkbox"/> Subsequent Report	<input type="checkbox"/> Recompletion
<input type="checkbox"/> Final Abandonment Notice	<input type="checkbox"/> Plugging Back
	<input type="checkbox"/> Casing Repair
	<input type="checkbox"/> Altering Casing
	<input checked="" type="checkbox"/> OTHER: RETURNED TO INJECTION
	<input type="checkbox"/> Change of Plans
	<input type="checkbox"/> New Construction
	<input type="checkbox"/> Non-Routine Fracturing
	<input type="checkbox"/> Water Shut-Off
	<input type="checkbox"/> Conversion to Injection
	<input type="checkbox"/> Dispose Water

(Note: Report results of multiple completion on Well Completion or Recompletion Report and Log Form.)

13. Describe Proposed or Completed Operations (Clearly state all pertinent details, and give pertinent dates, including estimated date of starting any proposed work. If well is directionally drilled, give subsurface locations and measured and true vertical depths for all markers and zones pertinent to this work).\*

\*\*\*\*\*THIS FORM IS IN RESPONSE TO BLM NOTICE NM-067-95-JA-118.\*\*\*\*\*

Returned to injection 2/94  
Mechanical Integrity Test: (6/20/94); performed by Rowland Trucking to 300 PSI <held>.  
Verbally approved by Ray Smith of the New Mexico Oil Coservation Division (6/20/94).

RECEIVED

FEB - 6 1995

NM OIL CONS. DIV.  
DIST. 2

FEB 2

SJS

EDDY, NEW MEXICO

14. I hereby certify that the foregoing is true and correct

SIGNATURE [Signature] TITLE Engineering Assistant DATE 1/5/95  
TYPE OR PRINT NAME Darrell J. Carriger

(This space for Federal or State office use)

APPROVED BY \_\_\_\_\_ TITLE \_\_\_\_\_ DATE \_\_\_\_\_

CONDITIONS OF APPROVAL, IF ANY:

Title 18 U.S.C. Section 1001, makes it a crime for any person knowingly and willfully to make to any department or agency of the United States any false, fictitious or fraudulent statements or representations as to any matter within its jurisdiction.

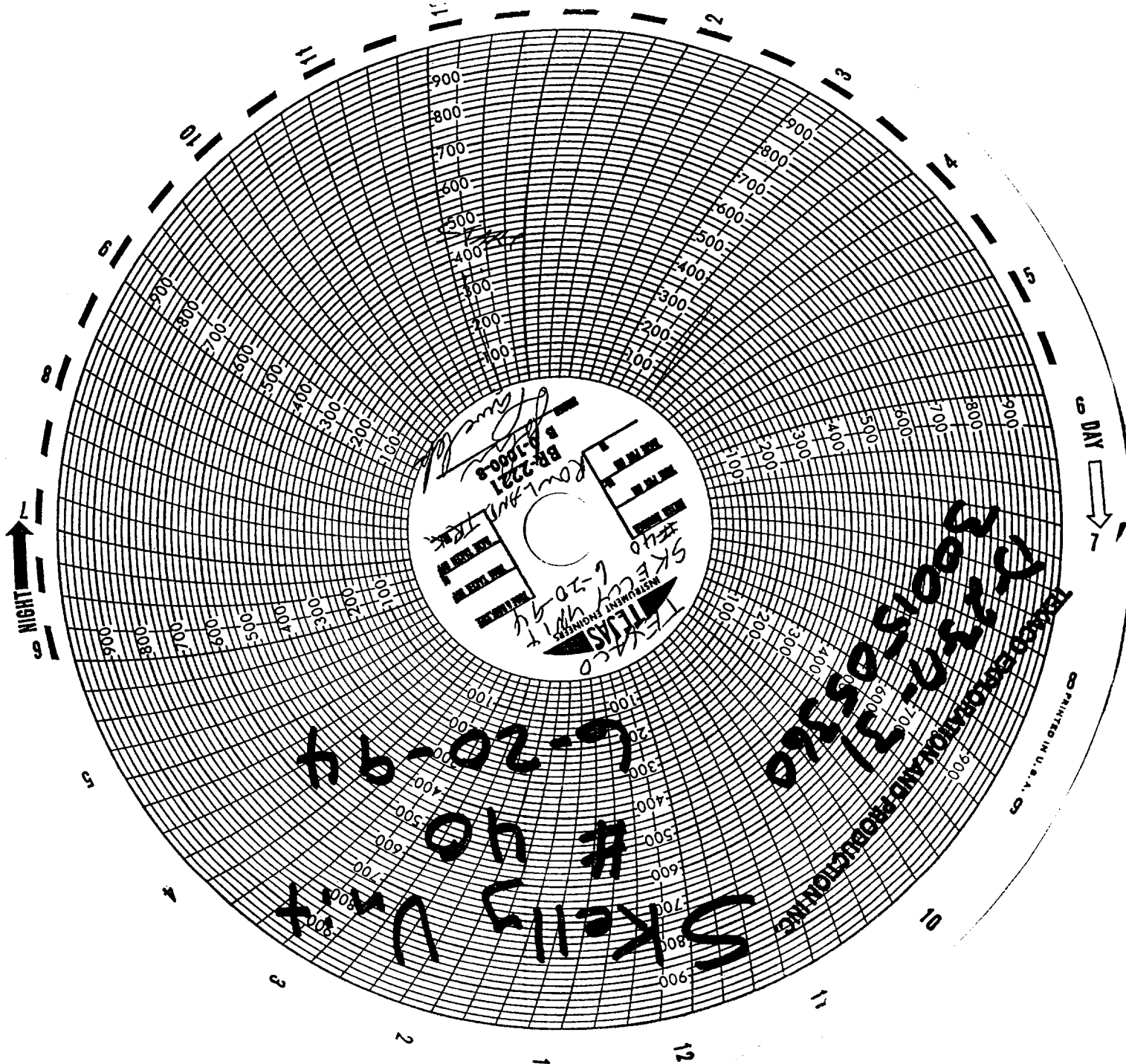

S Kelly Unit  
#40  
6-20-94

300155310  
300155310  
300155310



PRINTED IN U.S.A.