

NEW MEXICO OIL CONSERVATION COMMISSION

Well Location and Acreage Dedication Plat

Section A.

Date October 28, 1957

Operator Tllamex Oil, Inc. Lease Leavitt
Well No. 6 Unit Letter F Section 13 Township 18S Range 26E NMPM
Located 1650 Feet From West Line, 1650 Feet From North Line
County Eddy G. L. Elevation 3295 Dedicated Acreage 40 Acres
Name of Producing Formation Grayburg or San Andres Pool Atoka

1. Is the Operator the only owner* in the dedicated acreage outlined on the plat below?
Yes No .
2. If the answer to question one is "no," have the interests of all the owners been consolidated by communitization agreement or otherwise? Yes No . If answer is "yes," Type of Consolidation _____
3. If the answer to question two is "no," list all the owners and their respective interests below:

<u>Owner</u>	<u>Land Description</u>
--------------	-------------------------

Section B

R26E

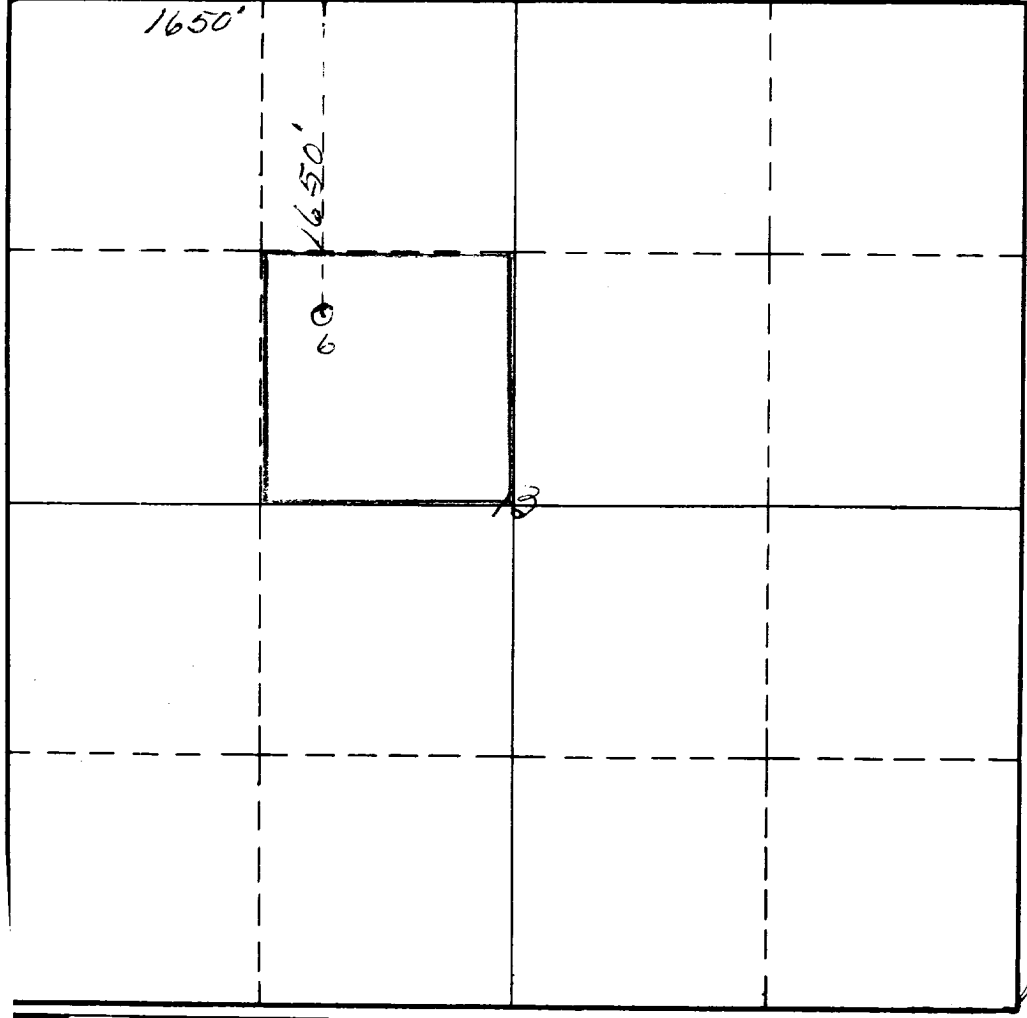

This is to certify that the information in Section A above is true and complete to the best of my knowledge and belief.

Tllamex Oil, Inc.
(Operator)

Cleanor W. Widen
(Representative)

P.O. Box 702, Artesia, N.M.
Address

This is to certify that the well location shown on the plat in Section B was plotted from field notes of actual surveys made by me or under my supervision and that the same is true and correct to the best of my knowledge and belief.

Date Surveyed October 26th 1957

James H. Brown
Registered Professional
Engineer and/or Land Surveyor.

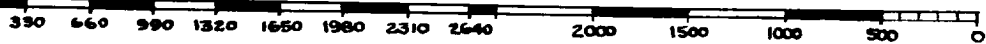

INSTRUCTIONS FOR COMPLETION

1. Operator shall furnish and certify to the information called for in Section A.
2. Operator shall outline the dedicated acreage for both oil and gas wells on the plat in Section B.
3. A registered professional engineer or land surveyor registered in the State of New Mexico or approved by the Commission shall show on the plat the location of the well and certify this information in the space provided.
4. All distances shown on the plat must be from the outer boundaries of Section.
5. If additional space is needed for listing owners and their respective interests as required in question 3, Section A, please use space below

OIL CONSERVATION BY REGISTRATION
DISTRICT OF NEW MEXICO
PLAT NO. _____
SECTION _____
TOWNSHIP _____
COUNTY _____
DATE _____
OPERATOR _____
REGISTERED PROFESSIONAL ENGINEER OR LAND SURVEYOR _____

* "Owner" means the person who has the right to drill into and to produce from any pool and to appropriate the production either for himself or for himself and another. (65-3-29 (e) NMSA 1953 Comp.)