



NEW MEXICO OIL CONSERVATION COMMISSION  
WELL LOCATION AND ACREAGE DEDICATION PLAT

Form C-102  
Supersedes C-128  
Effective 1-1-65

All distances must be from the outer boundaries of the Section.

Operator <b>RAY WESTALL</b>		Lease <b>Parsley Federal</b>			Well No. <b>1</b>
Unit Letter <b>A</b>	Section <b>20</b>	Township <b>19 South</b>	Range <b>31 East</b>	County <b>Eddy</b>	
Actual Footage Location of Well: <b>990</b> feet from the <b>North</b> line and <b>330</b> feet from the <b>East</b> line					
Ground Level Elev. <b>3460.</b>	Producing Formation <b>Yates</b>	Pool <b>N. Hackberry - Y - SR</b>		Dedicated Acreage: <b>40</b> Acres	

- Outline the acreage dedicated to the subject well by colored pencil or hachure marks on the plat below.
- If more than one lease is dedicated to the well, outline each and identify the ownership thereof (both as to working interest and royalty).
- If more than one lease of different ownership is dedicated to the well, have the interests of all owners been consolidated by communitization, unitization, force-pooling, etc?

Yes  No If answer is "yes," type of consolidation \_\_\_\_\_

If answer is "no," list the owners and tract descriptions which have actually been consolidated. (Use reverse side of this form if necessary.) \_\_\_\_\_

No allowable will be assigned to the well until all interests have been consolidated (by communitization, unitization, forced-pooling, or otherwise) or until a non-standard unit, eliminating such interests, has been approved by the Commission.

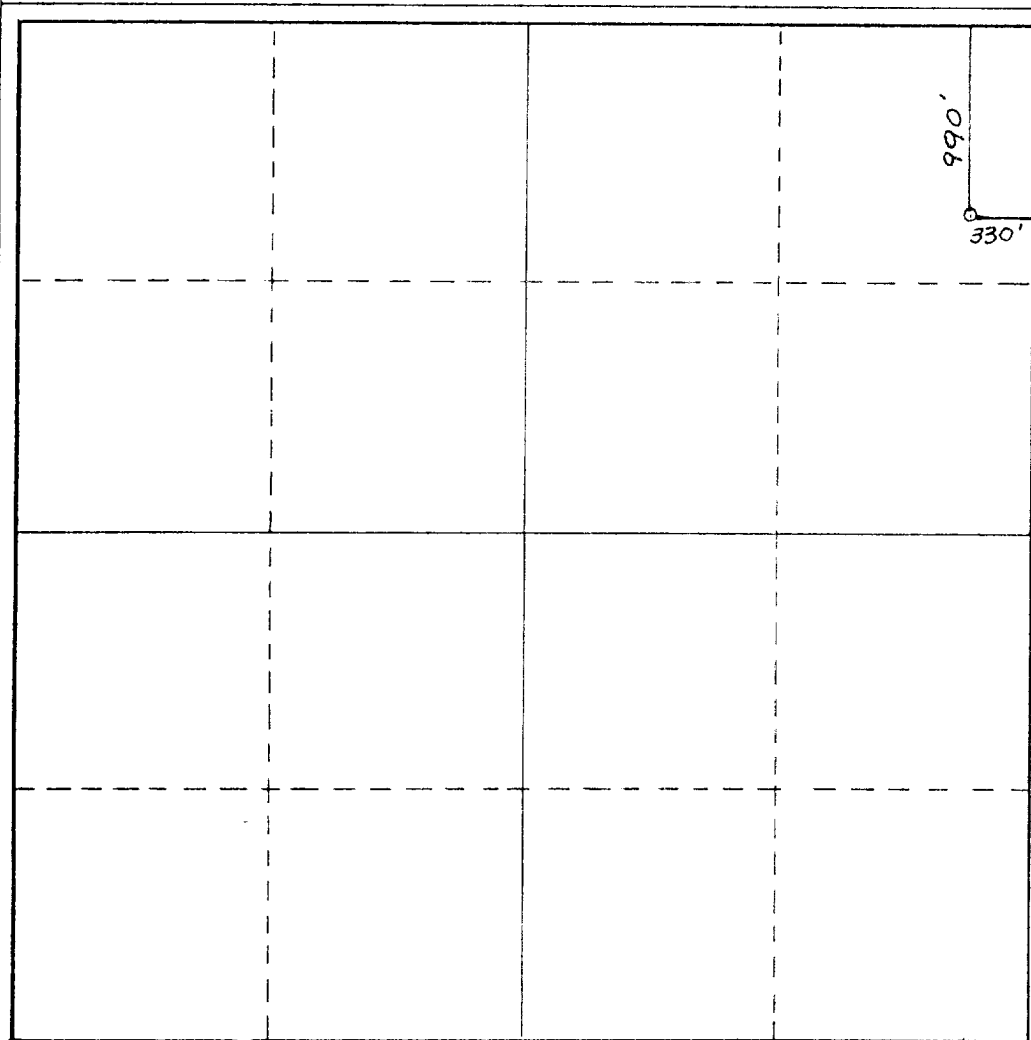

CERTIFICATION

I hereby certify that the information contained herein is true and complete to the best of my knowledge and belief.

Name: Ray Westall  
 Position: Operator  
 Company: Ray Westall  
 Date: February 22, 1985

I hereby certify that the well location shown on this plat was plotted from field notes of actual surveys made by me or under my supervision, and that the same is true and correct to the best of my knowledge and belief.

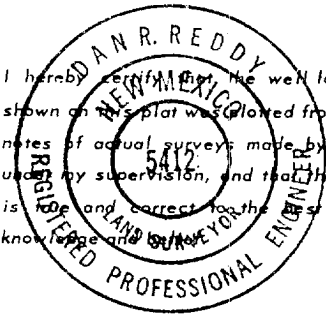

Date Surveyed: January 28, 1985  
 Registered Professional Engineer and/or Land Surveyor:  
Dan R. Reddy  
 Certificate No. NM PE&LS NO. 5412

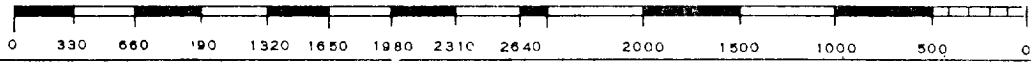

BLOW OUT PREVENTION EQUIPMENT  
 10" 9000 ALL FLANGED CONNECTIONS  
 3,000# WORKING PRESSURE - 6,000# TEST

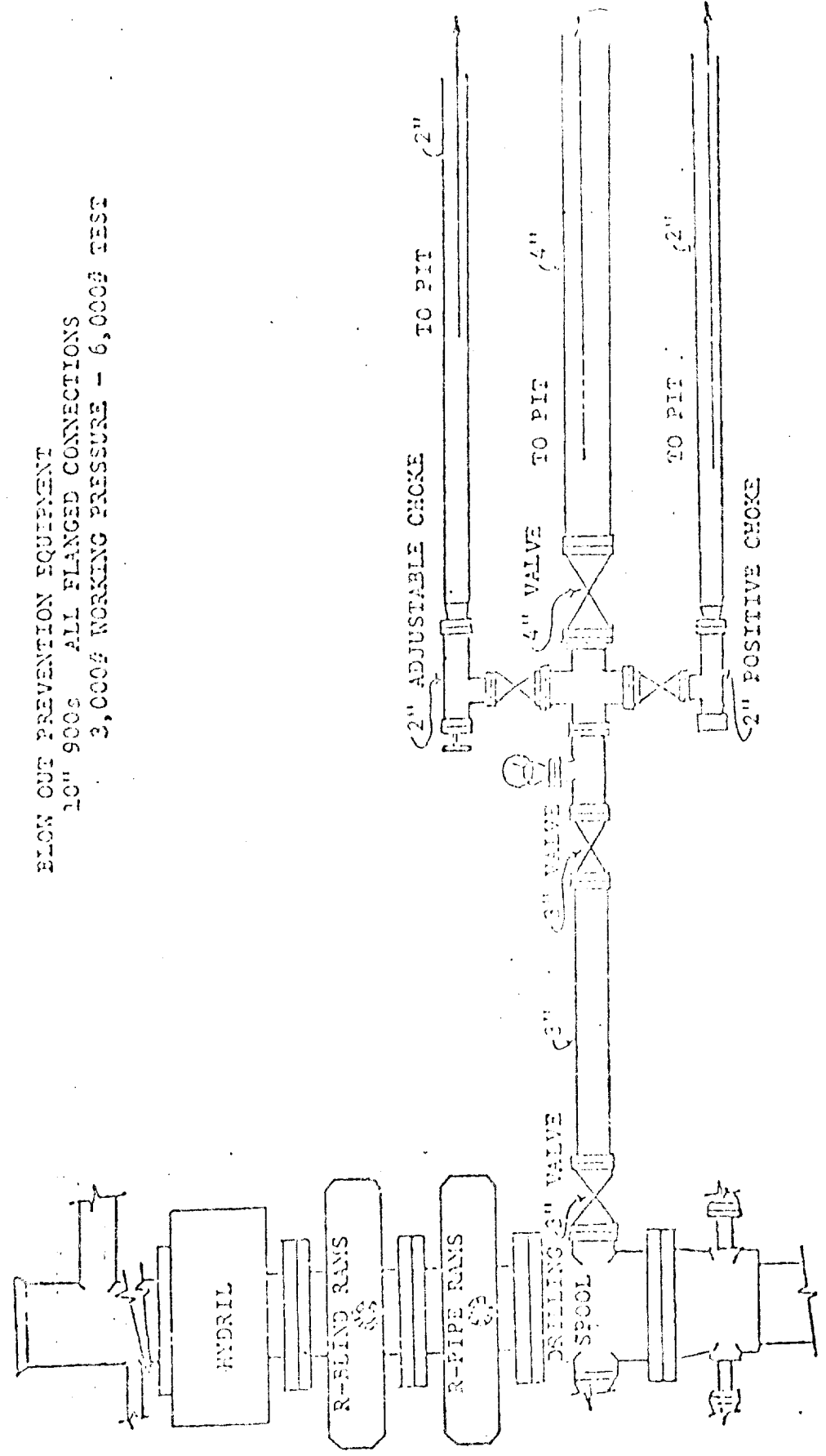

ATTACHMENT TO FORM C-101

## DESIGNATION OF OPERATOR

The undersigned is, on the records of the Bureau of Land Management, holder of lease

DISTRICT LAND OFFICE: Santa Fe, New Mexico  
SERIAL NO.: NM-28328

and hereby designates

NAME: Ray Westall  
ADDRESS: Box 4, Loco Hills, New Mexico 88255

as his operator and local agent, with full authority to act in his behalf in complying with the terms of the lease and regulations applicable thereto and on whom the supervisor or his representative may serve written or oral instructions in securing compliance with the Operating Regulations with respect to (describe acreage to which this designation is applicable):

T-19S, R-31E, N.M.P.M.

Section ~~20~~: NE/4, NE/4

It is understood that this designation of operator does not relieve the lessee of responsibility for compliance with the terms of the lease and the Operating Regulations. It is also understood that this designation of operator does not constitute an assignment of any interest in the lease.

In case of default on the part of the designated operator, the lessee will make full and prompt compliance with all regulations, lease terms, or orders of the Secretary of the Interior or his representative.

The lessee agrees promptly to notify the supervisor of any change in the designated operator.

Joe M. Parsley and Howard W. Parker

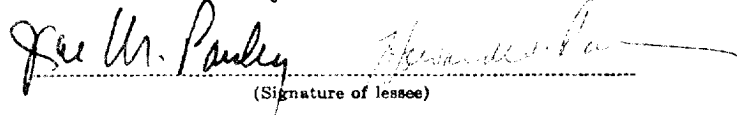
  
.....  
(Signature of lessee)

2-25-85

(Date)

P. O. Box 3178, Midland, Texas 79702

(Address)

PROPOSED ROAD

Parsley #1

Hill Fed #2

AMOCO FEDERAL NO. 1  
660 EWL, 1980 ENL  
SEC. 21, T19S, R31E

HILL FEDERAL NO. 1  
660 EEL, 1980 ENL  
SEC. 21, T19S, R31E

BOON COUNTY ROAD  
SEC. 21, T19S, R31E

PREPARED FOR: RAY WESTALL

316181

02

WEK DRILLING CO., INC.  
 RIG #1  
 LOCATION & MUD PIT SE.

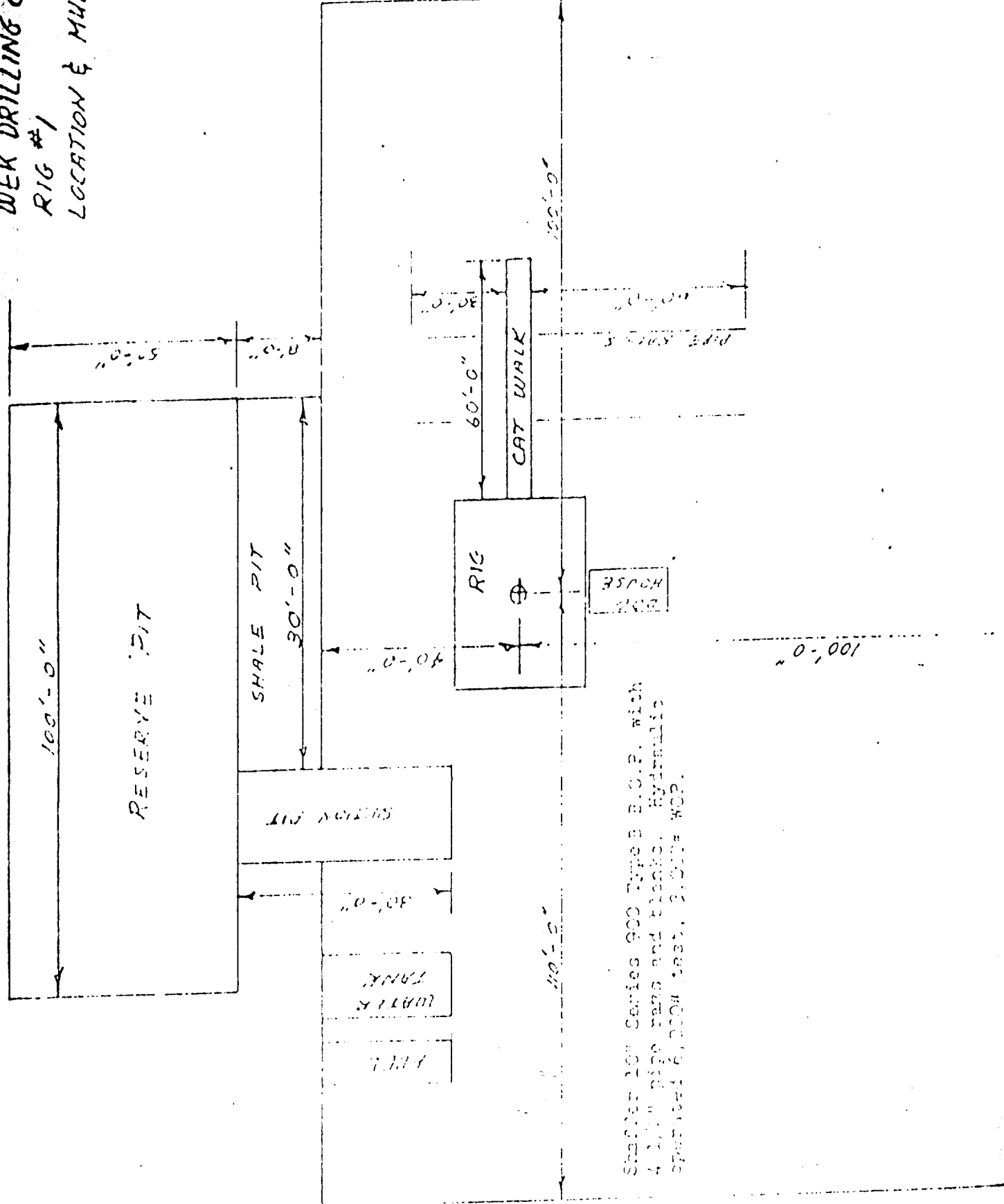

Standard 10" Series 900 Type B B.O.P. with  
 4 1/2" pipe legs and blocks. Hydraulic  
 operated 6,000 PSI, 2,000 WOP.

