

SECTION 29, TOWNSHIP 20 SOUTH, RANGE 25 EAST, N.M.P.M.
 EDDY COUNTY, NEW MEXICO

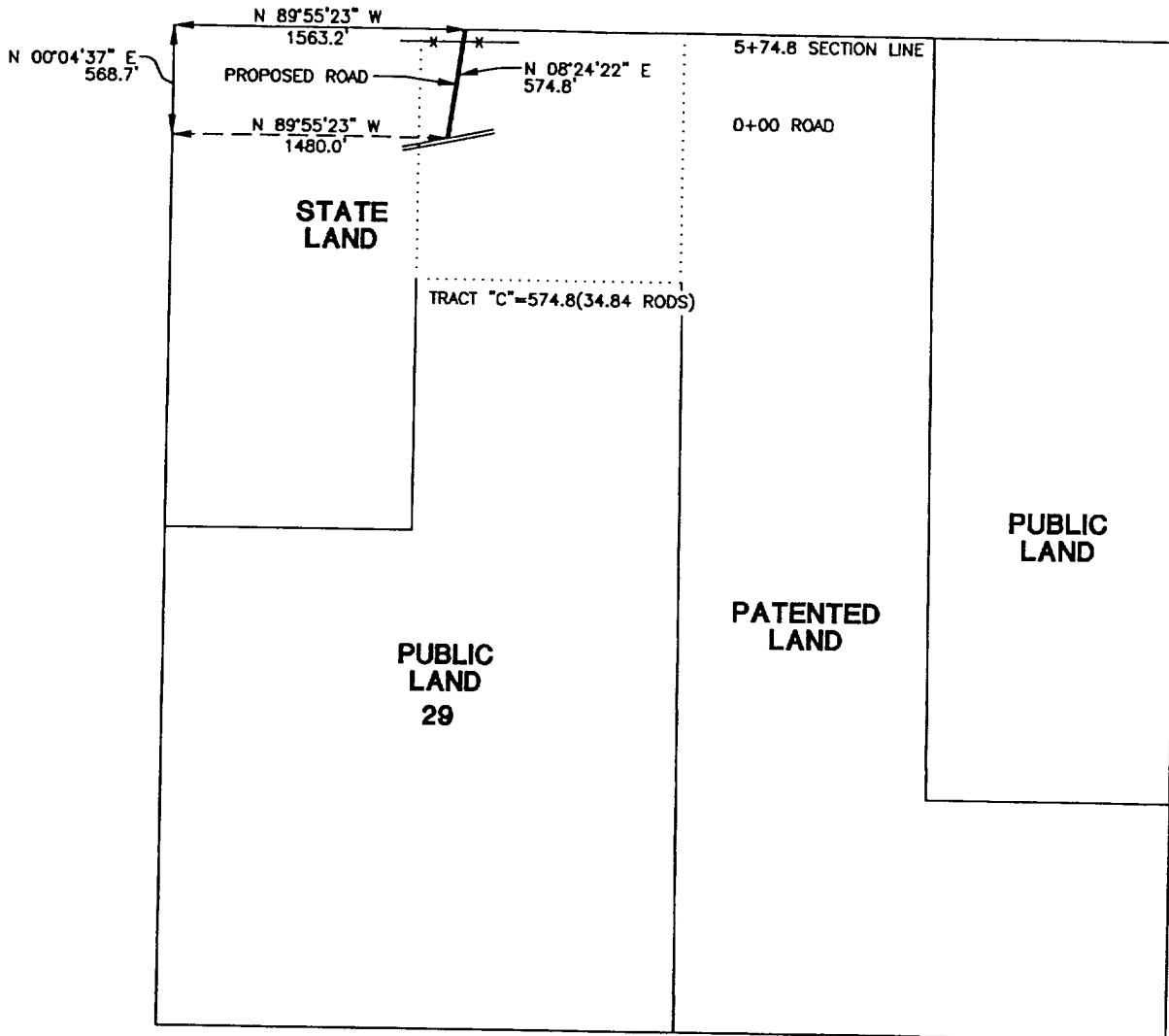

CENTERLINE DESCRIPTION OF A PROPOSED ROAD:

BEGINNING at a point in an existing road, from which point the northwest corner of Section 29, T-20-S, R-25-E, N.M.P.M., Eddy County, New Mexico, bears N 89° 55' 23" W, 1480.0 feet and N 00° 04' 37" E, 568.7 feet;
 THENCE N 08° 24' 22" E, with the centerline of proposed road, 574.8 feet to a point in the north line of said Section 29, for the end of this road, from which point the northwest corner of said Section 29 bears N 89° 55' 23" W, 1563.2 feet.

I hereby certify that this plat was prepared from an actual survey made on the ground and meets or exceeds all requirements for land surveys as specified by the state of New Mexico.

James E. Tompkins
 JAMES E. TOMPKINS
 REGISTERED PROFESSIONAL LAND SURVEYOR
 NEW MEXICO
 14729

JAMES E. TOMPKINS
 Registered Professional Surveyor
 New Mexico Certificate No. 14729

FASKEN OIL & RANCH, LTD

574.8 feet of proposed road in
 Section 29, T-20-S, R-25-E, N.M.P.M.,
 Eddy County, New Mexico

WEST TEXAS CONSULTANTS, INC.

ENGINEERS-PLANNERS-SURVEYORS

MIDLAND, TEXAS

Survey Date: 4-6-01	Date: 4-10-01	Scale: 1" = 1000'
WTC No. 46300	Drawn By: JRS II	Sheet 1 of 2