

SECTION 11, TOWNSHIP 19 SOUTH, RANGE 28 EAST, N.M.P.M.,
 EDDY COUNTY, NEW MEXICO.

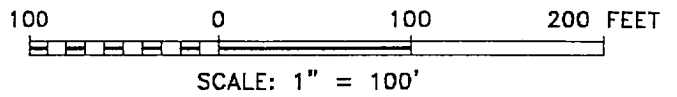
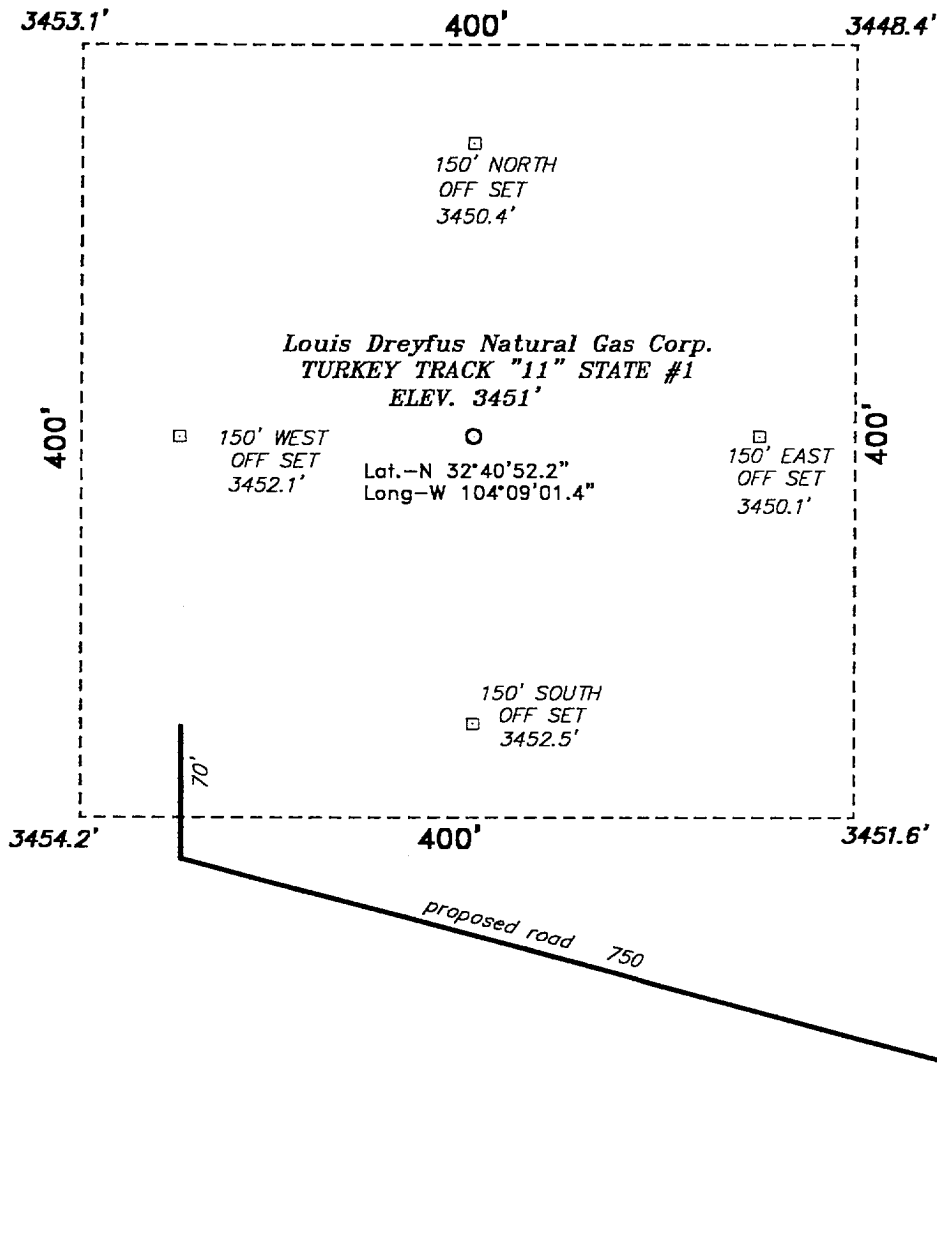

Directions to Location:

FROM THE INTERSECTION OF EDDY COUNTY ROAD
 235 AND 245 GO NORTH APPROX. 0.2 MILES
 LOCATION IS 700 FEET WEST.

Louis Dreyfus Natural Gas Corp.	
REF: TURKEY TRACK "11" STATE #1 / WELL PAD TOPO	
THE TURKEY TRACK "11" STATE No. 1 LOCATED 530' FROM THE NORTH LINE AND 1650' FROM THE WEST LINE OF SECTION 11, TOWNSHIP 19 SOUTH, RANGE 28 EAST, N.M.P.M., EDDY COUNTY, NEW MEXICO.	

Basin Surveys P.O. BOX 1786—HOBBS, NEW MEXICO

W.O. Number: 1889

Drawn By: **JAMES PRESLEY**

DATE: 09/13/01

Disk: JLP #1 - 1889A

Survey Date: 09/11/01

Sheet 1 of 1 Sheets