

UNITED STATES
DEPARTMENT OF THE INTERIOR
BUREAU OF LAND MANAGEMENT

NM OIL CONS COMMISSION
Drawer DD
Artesia, NM 88210
BUDGET APPROVED
Budget Bureau No. 1004-0135
Expires: March 31, 1993

SUNDRY NOTICES AND REPORTS ON WELLS
Do not use this form for proposals to drill or deepen or reentry to a different reservoir.
Use "APPLICATION FOR PERMIT-" for such proposals

SUBMIT IN TRIPLICATE

1. Type of well
 Oil Gas Other

2. Name of Operator
CHEVRON U.S.A. PRODUCTION CO., INC.

3. Address and Telephone No.
P. O. BOX 1150, MIDLAND, TX 79702 Attn: R. A. Holzer

4. Location of Well (Footage, Sec., T., R., M., or Survey Description)
**Section 5, T22S - R23E
 1,650' FNL and 1,650' FEL**

5. Lease Designation and Serial No.
NM 068721

6. If Indian, Allottee or Tribe Name
N/A

7. If Unit or CA, Agreement Designation
N/A

8. Well Name and No.
Bogle Flats Unit No. 8

9. API Well No.
30-105-10720

10. Field and Pool, or Exploratory Area
Indian Basin

11. County or Parish, State
Eddy County, NM

RECEIVED
MAY 13 '94
O. C. D.
ARTESIA OFFICE

CHECK APPROPRIATE BOX(S) TO INDICATE NATURE OF NOTICE, REPORT, OR OTHER DATA

12	TYPE OF SUBMISSION	TYPE OF ACTION
	<input checked="" type="checkbox"/> Notice of Intent	<input type="checkbox"/> Abandonment
	<input type="checkbox"/> Subsequent Report	<input type="checkbox"/> Recompletion
	<input type="checkbox"/> Final Abandonment Notice	<input type="checkbox"/> Plugging Back
		<input type="checkbox"/> Casing Repair
		<input type="checkbox"/> Altering Casing
		<input checked="" type="checkbox"/> Other Compressor Installation
		<input type="checkbox"/> Change of Plans
		<input type="checkbox"/> New Construction
		<input type="checkbox"/> Non-Routine Fracturing
		<input type="checkbox"/> Water Shut-Off
		<input type="checkbox"/> Conversion to Injection
		<input type="checkbox"/> Dispose Water

Note: Report results of multiple completion on Well Completion or Recompletion Report and Log form.

13. Describe Proposed or Completed Operations (Clearly state all pertinent details, and give pertinent dates, including estimate date of starting any proposed work. If well is directionally drilled, give subsurface locations and measured and true vertical depths for all markers and zones pertinent to this work.)

Chevron is the operator of this well for Oryx Energy Company in the Bogle Flats Unit. Oryx proposes to install a rental compressor on the subject well site to increase the gas production, however, Chevron will operate the compressor for Oryx after installation. This rental compressor will be powered by a 300-350 horsepower internal combustion engine. The packaged unit will also be mounted on a structural steel skid surrounded by an ecology basin to contain fluid leaks and minimize environmental damage. It will be located on the existing well site and will not require additional surface disturbance.

RECEIVED
APR 21 10 34 AM '94
CARRIZO AREA OFFICE

14. I hereby certify that the foregoing is true and correct

Signed *R. A. Holzer* Title Sr. Facilities Engineer Date April 19, 1994

(This space for Federal or State official use)
 Approved by (OPIC SGD.) JOE B. LARA Title PETROLEUM ENGINEER Date 5/9/94

Conditions of approval, if any:

Bogle Flats Unit #8 Site Security Diagram

RECEIVED

APR 21 10 34 AM '94

040
417

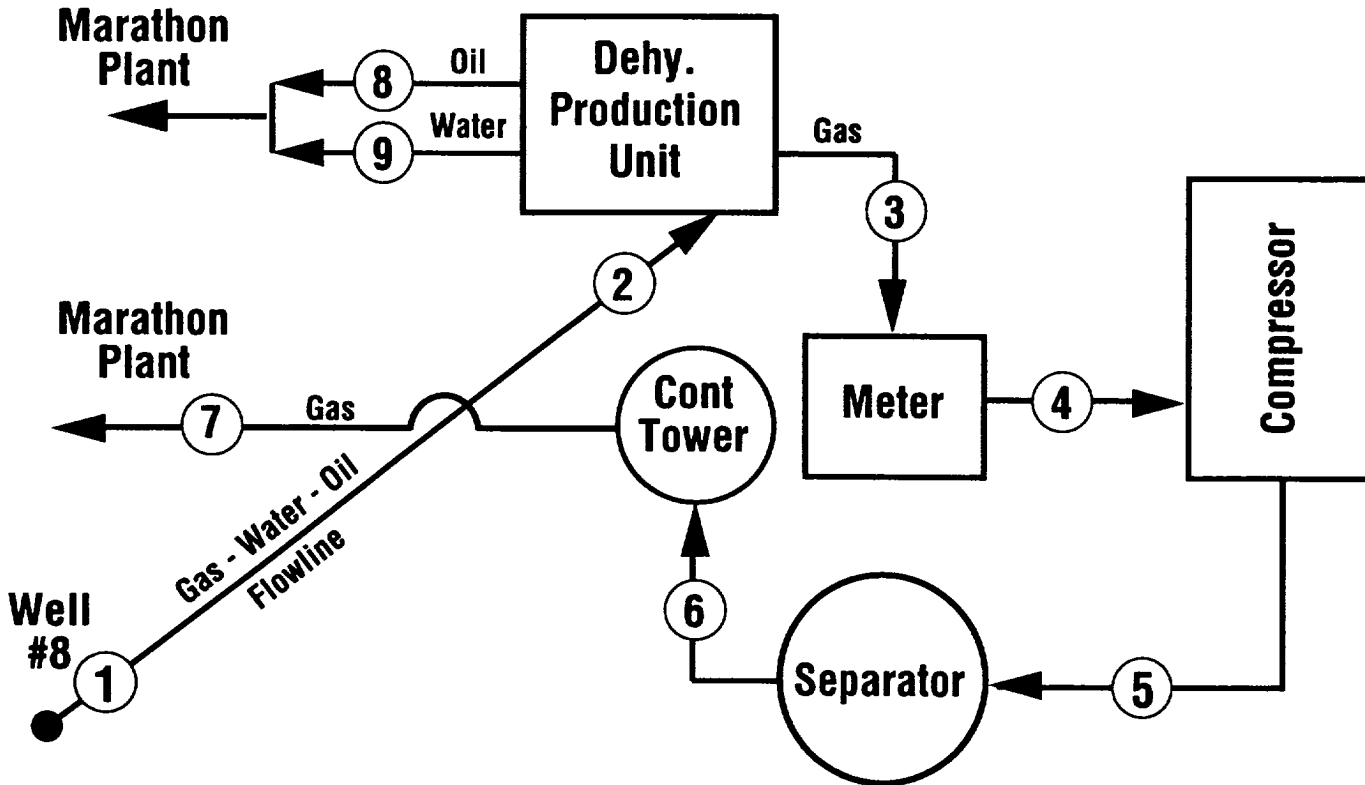
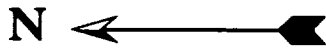

LEGEND-FLOWLINES	
	FLOWLINE
	OIL
	GAS
	WATER

VALVE	DESCRIPTION	PRODUCTION	SALES
1	MASTER VALVE	OPEN	OPEN
2	DEHY VALVE	OPEN	OPEN
3	METER VALVE	OPEN	OPEN
4	COMPRESSOR	OPEN	OPEN
5	SEPARATOR	OPEN	OPEN
6	CONTACTOR TOWER	OPEN	OPEN
7	GAS SALES VALVE	OPEN	OPEN
8	OIL LEG	OPEN	OPEN
9	WATER LEG	OPEN	OPEN

Chevron USA Production Co.
P.O. Box 1150
Midland, Texas 79702
Bogle Flats Unit #8
Federal Lease # NM - 068721
Sec 5 - T22S - R23E
Eddy County
New Mexico