

NEW MEXICO OIL CONSERVATION COMMISSION
WELL LOCATION AND ACREAGE DEDICATION PLAT

Form C-102
Supersedes C-128
Effective 1-1-65

All distances must be from the outer boundaries of the Section.

Operator CORINNE GRACE		Lease INDIAN HILLS			Well No. 2
Unit Letter K	Section 25	Township 21 SOUTH	Range 24 EAST	County EDDY	
Actual Footage Location of Well: 2110 feet from the SOUTH line and 1980 feet from the WEST line					
Ground Level Elev. 3649.4	Producing Formation Glorieta	Pool Wildcat	Dedicated Acreage: 40 Acres		

1. Outline the acreage dedicated to the subject well by colored pencil or hachure marks on the plat below.
2. If more than one lease is dedicated to the well, outline each and identify the ownership thereof (both as to working interest and royalty).
3. If more than one lease of different ownership is dedicated to the well, have the interests of all owners been consolidated by communitization, unitization, force-pooling, etc?

Yes No If answer is "yes," type of consolidation _____

If answer is "no," list the owners and tract descriptions which have actually been consolidated. (Use reverse side of this form if necessary.) _____

No allowable will be assigned to the well until all interests have been consolidated (by communitization, unitization, forced-pooling, or otherwise) or until a non-standard unit, eliminating such interests, has been approved by the Commission.

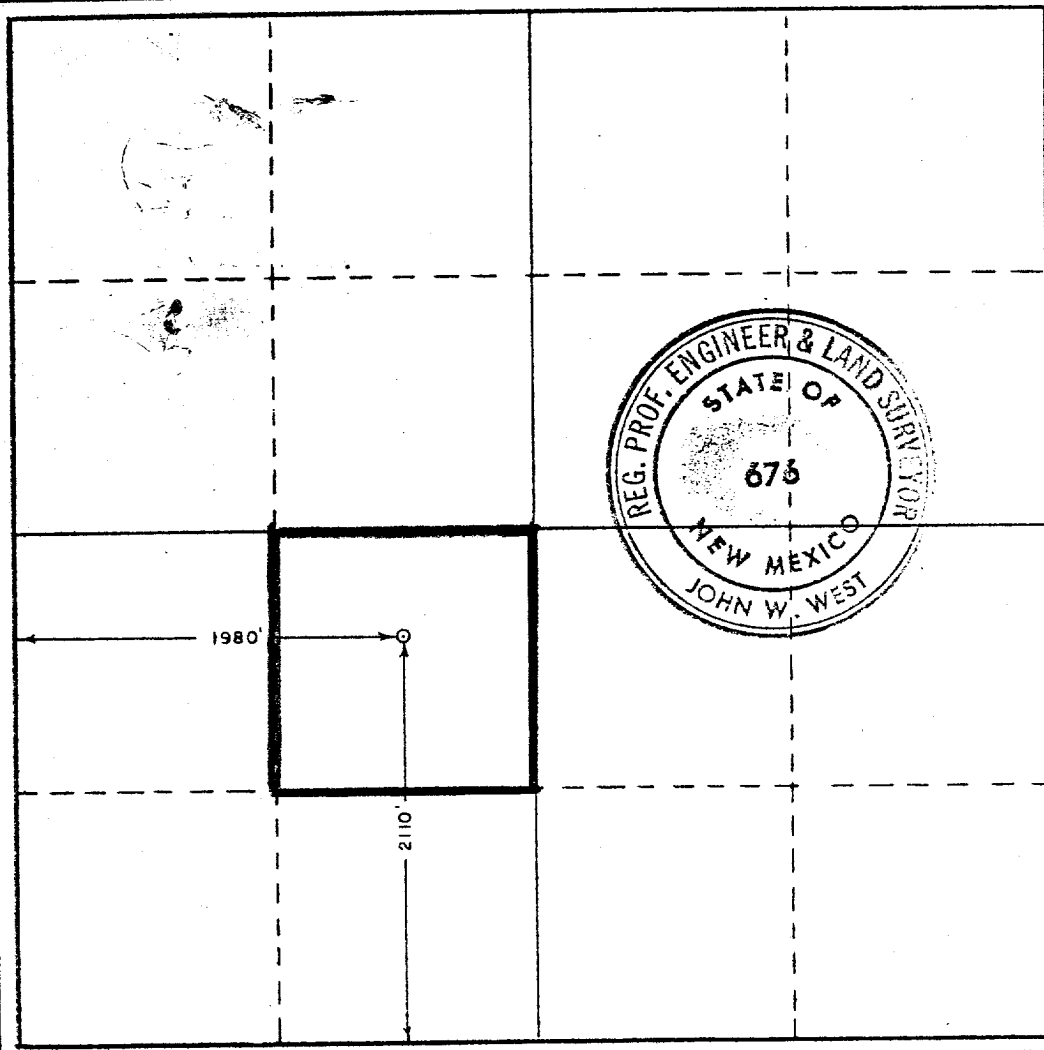

CERTIFICATION

I hereby certify that the information contained herein is true and complete to the best of my knowledge and belief.

Name *Janita L. Jones*
Position
Agent

Company
CORINNE GRACE

Date
April 23, 1973

I hereby certify that the well location shown on this plat was plotted from field notes of actual surveys made by me or under my supervision, and that the same is true and correct to the best of my knowledge and belief.

Amended - Please refer to original survey plat dated April 17, 1973.

Date Surveyed
APRIL 17, 1973

Registered Professional Engineer and/or Land Surveyor

John W. West
Certificate No. **676**



LTR



Job separation sheet

UNITED STATES DEPARTMENT OF THE INTERIOR GEOLOGICAL SURVEY

30-015-20841

5. LEASE DESIGNATION AND SERIAL NO. NM 0372 996

6. IF INDIAN, ALLOTTEE OR TRIBE NAME

7. UNIT AGREEMENT NAME

8. FARM OR LEASE NAME Indian Hills

9. WELL NO. 2

10. FIELD AND POOL, OR WILDCAT Wildcat

11. SEC., T., R., M., OR BUK. AND SURVEY OR AREA Sec. 25, T21S., R21E

12. COUNTY OR PARISH Eddy 13. STATE N. Mex.

APPLICATION FOR PERMIT TO DRILL, DEEPEN, OR PLUG BACK

1a. TYPE OF WORK DRILL [x] DEEPEN [] PLUG BACK []

b. TYPE OF WELL OIL WELL [] GAS WELL [x] OTHER [] SINGLE ZONE [x] MULTIPLE ZONE []

2. NAME OF OPERATOR Corinne Grace

3. ADDRESS OF OPERATOR P. O. Box 1118, Carlsbad, New Mexico 88220

4. LOCATION OF WELL (Report location clearly and in accordance with any State requirements.) AT SURFACE Section 25, T21S., R21E., Eddy County, New Mexico 2110' South Line & 1980' West Line AT PROPOSED PROD. ZONE Morrow

14. DISTANCE IN MILES AND DIRECTION FROM NEAREST TOWN OR POST OFFICE* 12 miles West-Northwest of Carlsbad, New Mexico

16. DISTANCE FROM PROPOSED* LOCATION TO NEAREST PROPERTY OR LEASE LINE, FT. (Also to nearest drig. unit line, if any) 660 feet

15. NO. OF ACRES IN LEASE 600

17. NO. OF ACRES ASSIGNED TO THIS WELL 320

18. DISTANCE FROM PROPOSED LOCATION* TO NEAREST WELL, DRILLING, COMPLETED, OR APPLIED FOR, ON THIS LEASE, FT. 21,700 Ft.

19. PROPOSED DEPTH 10,000

20. ROTARY OR CABLE TOOLS Rotary

21. ELEVATIONS (Show whether DF, RT, GR, etc.) 3649.4 GR

22. APPROX. DATE WORK WILL START* April 23, 1973

23. PROPOSED CASING AND CEMENTING PROGRAM

Table with 5 columns: SIZE OF HOLE, SIZE OF CASING, WEIGHT PER FOOT, SETTING DEPTH, QUANTITY OF CEMENT. Includes rows for 17 1/2 inch hole (350 feet), 12 1/4 inch hole (2500 feet), and 8 3/4 inch hole (10000 feet).

Propose to drill 17 1/2 inch hole to approximately 350 feet with rotary tools, set and cement 13 3/8 inch casing with 400 sacks of cement, then proceed with 12 1/4 inch hole to approximately 2500 feet, set and cement 9 5/8 inch casing and then drill to an approximate depth of 10,000' to test the Morrow formation.

Blowout preventers will be used. (Sketch attached)

RECEIVED APR 20 1973

RECEIVED APR 19 1973 U. S. GEOLOGICAL SURVEY ARTESIA, NEW MEXICO

IN ABOVE SPACE DESCRIBE PROPOSED PROGRAM: If proposal is to deepen or correct, give data on present productive zone and proposed new productive zone. If proposal is to drill or deepen directionally, give pertinent data on subsurface locations and measured and true vertical depths. Give blowout preventer program, if any.

SIGNED [Signature] TITLED Agent DATE April 16, 1973

APPROVED PERMIT NO. APR 16 1973 R. L. BEEKMAN ACTING DISTRICT ENGINEER

Subject to approval of [Signature] agreement prior to producing this well.

DECLARED WATER BASIN

THIS APPROVAL IS REVOKED IF OPERATIONS ARE NOT COMMENCED WITHIN 3 MONTHS. EXPIRES JUL 19 1973

See Instr. 1386 986 CASING MUST BE CIRCULATED NOTIFY USGS IN SUFFICIENT TIME TO WITNESS CEMENTING THE CASING.