

PLAT SHOWING PROPOSED
WELL LOCATION AND LEASE ROAD IN
SECTION 10, T-22-S, R-25-E, N.M.P.M.
EDDY COUNTY, NEW MEXICO

EXHIBIT # 8

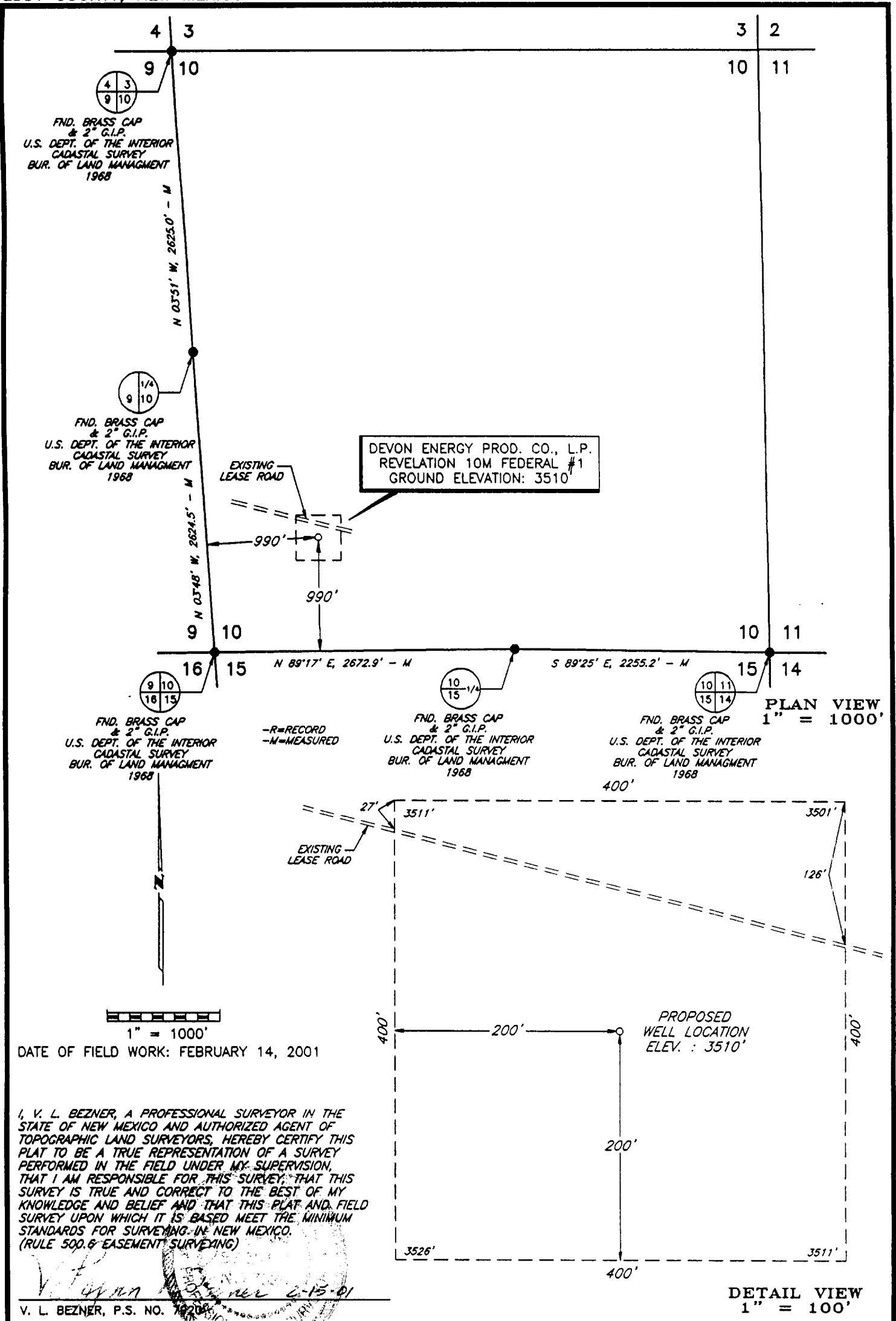

I, V. L. BEZNER, A PROFESSIONAL SURVEYOR IN THE STATE OF NEW MEXICO AND AUTHORIZED AGENT OF TOPOGRAPHIC LAND SURVEYORS, HEREBY CERTIFY THIS PLAT TO BE A TRUE REPRESENTATION OF A SURVEY PERFORMED IN THE FIELD UNDER MY SUPERVISION, THAT I AM RESPONSIBLE FOR THIS SURVEY, THAT THIS SURVEY IS TRUE AND CORRECT TO THE BEST OF MY KNOWLEDGE AND BELIEF AND THAT THIS PLAT AND FIELD SURVEY UPON WHICH IT IS BASED MEET THE MINIMUM STANDARDS FOR SURVEYING IN NEW MEXICO. (RULE 500.6 EASEMENT SURVEYING)

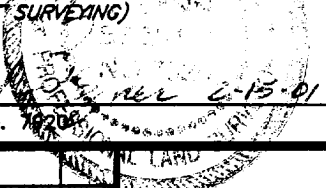

<p>DEVON ENERGY PROD. CO., L.P.</p> <p>SURVEYING AND MAPPING BY TOPOGRAPHIC LAND SURVEYORS MIDLAND, TEXAS</p>				SCALE: AS SHOWN
				DATE: FEBRUARY 14, 2001
NO.	REVISION	DATE	BY	JOB NO.: 74618-F
SURVEYED BY: R.J.O.				QUAD NO.: 50 NW
DRAWN BY: J.C.P.				SHEET : 1 OF 1
APPROVED BY: V.L.B.				