

Submit 3 Copies To Appropriate District
Office
District I
1625 N. French Dr., Hobbs, NM 88240
District II
1301 W. Grand Ave., Artesia, NM 88210
District III
1000 Rio Brazos Rd., Aztec, NM 87410
District IV
1220 S. St. Francis Dr., Santa Fe, NM
87505

State of New Mexico
Energy, Minerals and Natural Resources

Form C-103
May 27, 2004

OIL CONSERVATION DIVISION
1220 South St. Francis Dr.
Santa Fe, NM 87505

WELL API NO. 30-015-26561
5. Indicate Type of Lease STATE <input type="checkbox"/> FEE <input checked="" type="checkbox"/>
6. State Oil & Gas Lease No.
7. Lease Name or Unit Agreement Name SARA AHA COM
8. Well Number #5
9. OGRID Number 025575
10. Pool name or Wildcat DAGGER DRAW UPPER PENN

SUNDRY NOTICES AND REPORTS ON WELLS (DO NOT USE THIS FORM FOR PROPOSALS TO DRILL OR TO DEEPEN OR PLUG BACK TO A DIFFERENT RESERVOIR. USE "APPLICATION FOR PERMIT" (FORM C-101) FOR SUCH PROPOSALS.)	
1. Type of Well: Oil Well <input checked="" type="checkbox"/> Gas Well <input type="checkbox"/> Other <input type="checkbox"/>	RECEIVED JUL 15 2004 OCD-ARTESIA
2. Name of Operator Yates Petroleum Corporation	
3. Address of Operator 105 S. 4 th Street, Artesia, NM 88210	
4. Well Location Unit Letter <u>N</u> : <u>660</u> feet from the <u>South</u> line and <u>1,980</u> feet from the <u>West</u> line Section <u>11</u> Township <u>20S</u> Range <u>24E</u> NMPM <u>Eddy</u> County	
11. Elevation (Show whether DR, RKB, RT, GR, etc.)	
Pit or Below-grade Tank Application <input type="checkbox"/> or Closure <input type="checkbox"/>	
Pit type _____ Depth to Groundwater _____ Distance from nearest fresh water well _____ Distance from nearest surface water <u>N/A</u>	
Pit Liner Thickness: _____ mil Below-Grade Tank: Volume _____ bbls; Construction Material _____	

12. Check Appropriate Box to Indicate Nature of Notice, Report or Other Data

NOTICE OF INTENTION TO:		SUBSEQUENT REPORT OF:	
PERFORM REMEDIAL WORK <input type="checkbox"/>	PLUG AND ABANDON <input type="checkbox"/>	REMEDIAL WORK <input type="checkbox"/>	ALTERING CASING <input type="checkbox"/>
TEMPORARILY ABANDON <input checked="" type="checkbox"/>	CHANGE PLANS <input type="checkbox"/>	COMMENCE DRILLING OPNS. <input type="checkbox"/>	P AND A <input type="checkbox"/>
PULL OR ALTER CASING <input type="checkbox"/>	MULTIPLE COMPL <input type="checkbox"/>	CASING/CEMENT JOB <input type="checkbox"/>	
OTHER: <input type="checkbox"/>		OTHER <input type="checkbox"/>	

13. Describe proposed or completed operations. (Clearly state all pertinent details, and give pertinent dates, including estimated date of starting any proposed work). SEE RULE 1103. For Multiple Completions: Attach wellbore diagram of proposed completion or recompletion.

Yates Petroleum Corporation respectfully requests permission to Temporarily Abandon this well for possible future use as a Canyon Secondary Recovery well. The estimated date would depend on economic conditions and production in the water flood area.

1. MIRU a WSU. RU safety trailer as necessary & TOH w/ rods & pump. ND wellhead, NU BOP. TOH w/ tubing.
2. RIH w/ tubing & 7" CIBP set at 7,590'.
3. Circulate hole w/ corrosion inhibited fluid.
4. Shut BOP & test casing to 500 psi for 30 min (10% leak off allowed). Chart test & report.
5. TOH laying down tubing.
6. Call NMOCD (505-748-1283) 24 hrs prior & conduct MIT. Chart test & report.
7. Clean up location & release equipment.

I hereby certify that the information above is true and complete to the best of my knowledge and belief. I further certify that any pit or below-grade tank has been/will be constructed or closed according to NMOCD guidelines ☐, a general permit ☐ or an (attached) alternative OCD-approved plan ☐.

SIGNATURE Su'Ann Rogers TITLE Regulatory Compliance Technician DATE 7/14/04

Type or print name Su'Ann Rogers E-mail address: _____ Telephone No. 505-748-1471

For State Use Only

APPROVED BY: [Signature] TITLE Field Sup ID DATE JUL 16 2004
Conditions of Approval (if any): _____

WELL NAME: Sara AHA Com #5 Field: Dagger Draw - Upper Penn
LOCATION: Unit N, Sec 11 T20S-R24E 660' FSL & 1980' FWL Eddy County, NM

GL: 3619' ZERO: 15.5 KB: 3634.5'

SPUD DATE: 8/15/91 COMPLETION DATE: 9/23/91

COMMENTS: _____

BEFORE
TA

CASING PROGRAM

9 5/8" 36# J-55	1093'
7" 26# J-55 LT&C	102'
7" 23# N-80 LT&C	961'
7" 23# J-55 LT&C	4884'
7" 26# J-55 LT&C	7527'
7" 26# N-80 LT&C	8160'

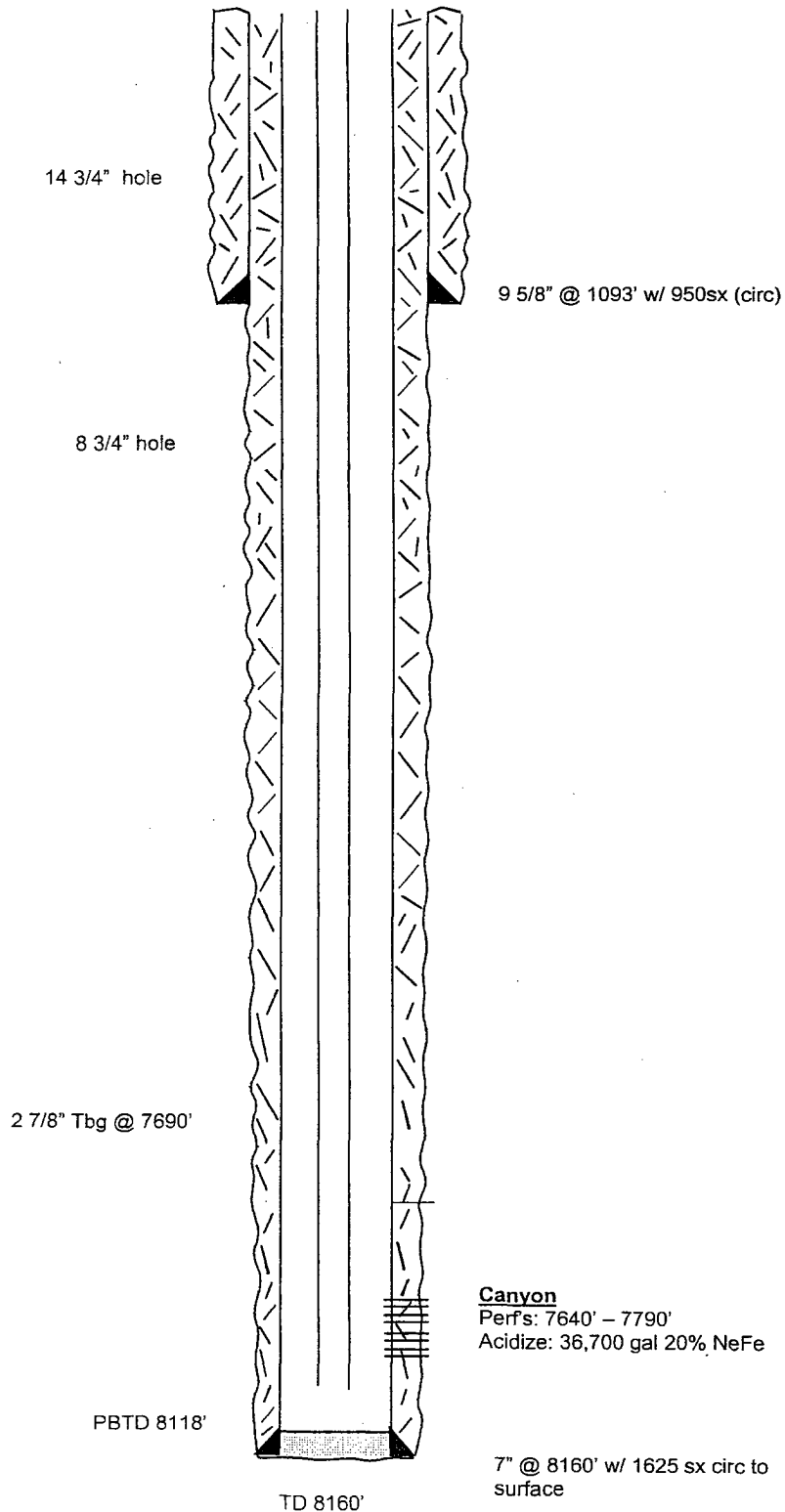

TOPS

San Andres	496'
Glorieta	2070'
Bone Springs	3434'
Abo	5128'
Wolfcamp	5672'
Cisco	7524'

Not to Scale

WELL NAME: Sara AHA Com #5 Field: Dagger Draw - Upper Penn
 LOCATION: Unit N, Sec 11 T20S-R24E 660' FSL & 1980' FWL Eddy County, NM
 GL: 3619' ZERO: 15.5 KB: 3634.5'
 SPUD DATE: 8/15/91 COMPLETION DATE: 9/23/91
 COMMENTS: _____

AFTER
TA

CASING PROGRAM

9 5/8" 36# J-55	1093'
7" 26# J-55 LT&C	102'
7" 23# N-80 LT&C	961'
7" 23# J-55 LT&C	4884'
7" 26# J-55 LT&C	7527'
7" 26# N-80 LT&C	8160'

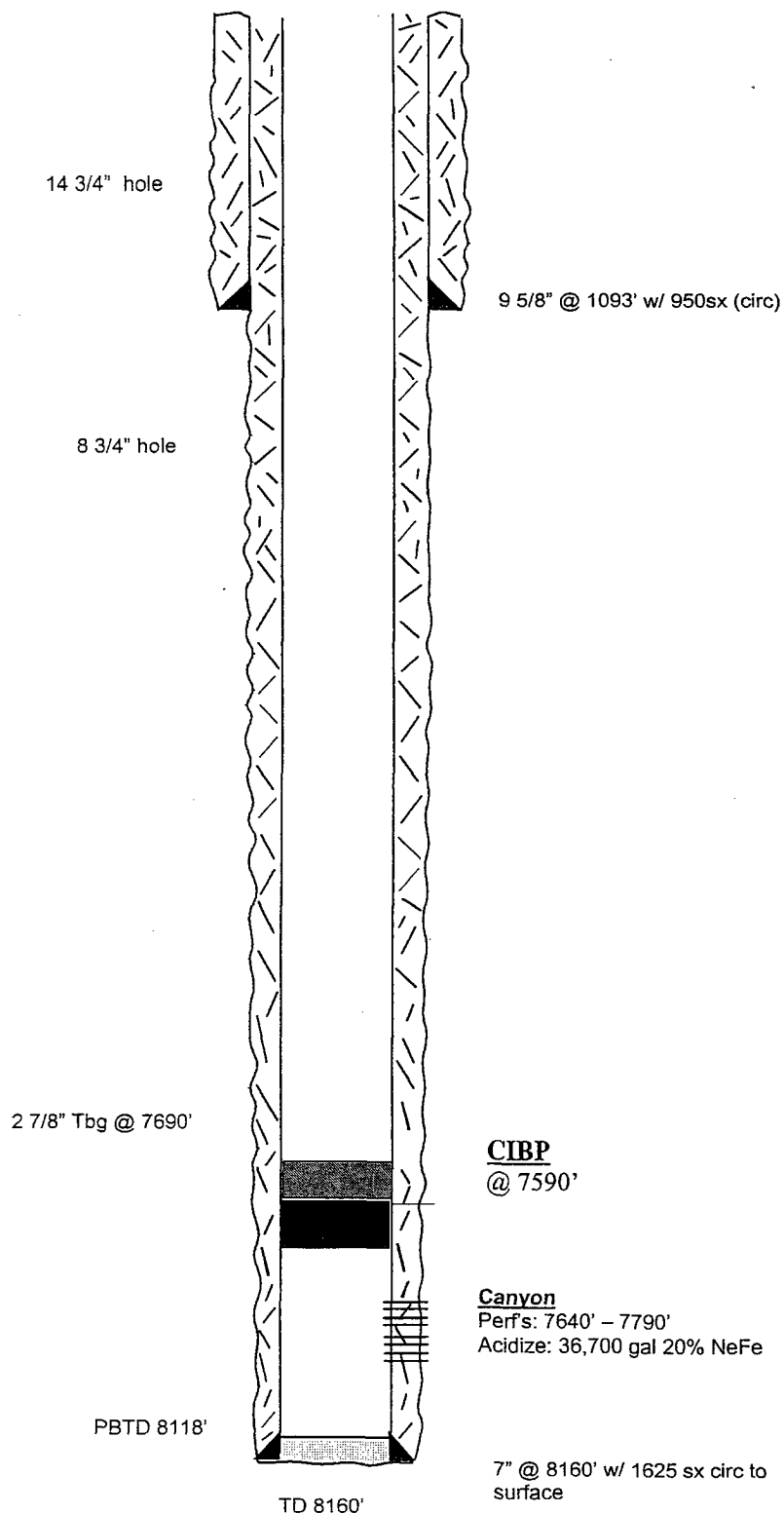

TOPS

San Andres	496'
Glorieta	2070'
Bone Springs	3434'
Abo	5128'
Wolfcamp	5672'
Cisco	7524'

Not to Scale