

Submit 3 Copies To Appropriate District Office
District I
1625 N. French Dr., Hobbs, NM 88240
District II
1301 W. Grand Ave., Artesia, NM 88210
District III
1000 Rio Brazos Rd., Aztec, NM 87410
District IV
1220 S. St. Francis Dr., Santa Fe, NM 87505

State of New Mexico
Energy, Minerals and Natural Resources

Form C-103
Revised March 25, 1999

OIL CONSERVATION DIVISION
1220 South St. Francis Dr.
Santa Fe, NM 87505

WELL API NO. 30-015-33381
5. Indicate Type of Lease STATE <input type="checkbox"/> FEE <input checked="" type="checkbox"/>
6. State Oil & Gas Lease No.

SUNDRY NOTICES AND REPORTS ON WELLS (DO NOT USE THIS FORM FOR PROPOSALS TO DRILL OR TO DEEPEN OR PLUG BACK TO A DIFFERENT RESERVOIR. USE "APPLICATION FOR PERMIT" (FORM C-101) FOR SUCH PROPOSALS.)		7. Lease Name or Unit Agreement Name: Tombstone 7 Federal Com
1. Type of Well: Oil Well <input type="checkbox"/> Gas Well <input checked="" type="checkbox"/> Other <input type="checkbox"/>	8. Well No. #1	
2. Name of Operator Mewbourne Oil Company 14744	9. Pool name or Wildcat Morrow: Cemetary	
3. Address of Operator PO Box 5270 Hobbs, NM 88241		
4. Well Location Unit Letter <u>P</u> : <u>990</u> feet from the <u>South</u> line and <u>990</u> feet from the <u>East</u> line Section <u>7</u> Township <u>20S</u> Range <u>25E</u> NMPM Eddy County		
10. Elevation (Show whether DR, RKB, RT, GR, etc.) 3535' GL		

11. Check Appropriate Box to Indicate Nature of Notice, Report or Other Data			
NOTICE OF INTENTION TO:		SUBSEQUENT REPORT OF:	
PERFORM REMEDIAL WORK <input type="checkbox"/>	PLUG AND ABANDON <input type="checkbox"/>	REMEDIAL WORK <input type="checkbox"/>	ALTERING CASING <input type="checkbox"/>
TEMPORARILY ABANDON <input type="checkbox"/>	CHANGE PLANS <input type="checkbox"/>	COMMENCE DRILLING OPNS. <input type="checkbox"/>	PLUG AND ABANDONMENT <input type="checkbox"/>
PULL OR ALTER CASING <input type="checkbox"/>	MULTIPLE COMPLETION <input type="checkbox"/>	CASING TEST AND CEMENT JOB <input checked="" type="checkbox"/>	
OTHER: <input type="checkbox"/>		OTHER: <input type="checkbox"/>	

12. Describe proposed or completed operations. (Clearly state all pertinent details, and give pertinent dates, including estimated date of starting any proposed work). SEE RULE 1103. For Multiple Completions: Attach wellbore diagram of proposed completion or recompilation.

06/23/04...MI & spud 14 3/4" hole. TD'd 14 3/4" hole @ 1172'. Ran 1172' - 9 5/8" J55 LT&C csg. Cemented with 12 bbls frac gel followed with 250 sks Class "H" Thixsad with additives. Mixed @ 14.6 #/g with 1.52 cf/sk yd. Followed with 600 sks 35:65:6 Poz "C" with additives. Mixed @ 12.3 #/g with 1.97. Tail with 200 sks Class "C" with 2% CaCl2. Mixed @ 14.8 #/g with 1.34. No returns during cement job. WOC 6 hrs. Ran temp survey & found TOC @ 180'. Ran 1" as below:

1st cmt plug @ 168' w/25 sks C Neat w/3% CaCl2. Tag @ 168'.
2nd cmt plug @ 168' w/25 sks C Neat w/3% CaCl2. Tag @ 168'.
3rd cmt plug @ 168' w/50 sks C Neat w/3% CaCl2. Tag @ 135'.
4th cmt plug @ 135' w/50 sks C Neat w/5% CaCl2. Tag @ 110'.
5th cmt plug @ 110' w/50 sks C Neat w/5% CaCl2. Circ 10 sks to surface. (Phil Hawkins w/OCD notified)

*Test BOPE as required. All equipment passed. Charts and schematic attached. Drilled out with 8 3/4" bit.

I hereby certify that the information above is true and complete to the best of my knowledge and belief.

SIGNATURE Kristi Green TITLE Hobbs Regulatory DATE 07/08/04

Type or print name Kristi Green Telephone No. 505-393-5905

(This space for State use)

FOR RECORDS ONLY
APPROVED BY _____ TITLE _____ DATE JUL 16 2004
Conditions of approval, if any:

MAN WELDING SERVICES, INC.

P.O. Box 1541 • Lovington, N.M. 88260
BUS: 505 396-4540 • FAX: 505 396-0044



INVOICE
NO B 2473

Company MEWBORNE Date 6/25/04 Start Time 12:00 ☐ am ☒ pm
Lease TOMBSTONE 7-FED #1 County Edg State NM
Company Man _____
Wellhead Vender _____ Tester EMANUEL DOOLEY
Drig. Contractor PETERSON Rig # 18
Tool Pusher _____
Plug Type C-22 Plug Size 11" Drill Pipe Size 4 1/2 x 4
Casing Valve Opened YES Check Valve Open YES

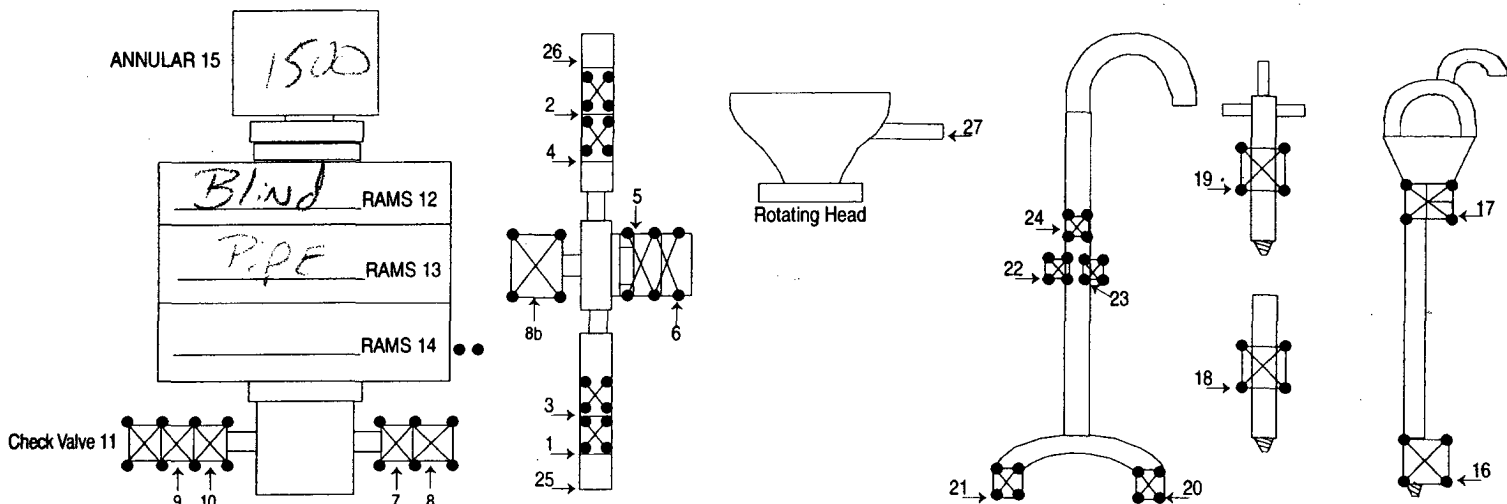

TEST #	ITEMS TESTED	TEST LENGTH	LOW PSI	HIGH PSI	REMARKS
1	12, 9, 25, 6, 26	10 min	-	3000	125 And 11.4 cc NOT Holding
2	12, 10, 1, 2, 5	10 min	-	3000	M-50 Flange LEAKS
3	12, 10, 3, 5, 4	10 min	-	3000	
4	13, 10, 8	10 min	-	3000	
5	13, 10, 7	10 min	-	3000	
6	10, 15, 10, 7	10 min	-	1500	
7	14	-	-	-	Did not hold
8	10	10 min	-	3000	
9	18	10 min	-	-	Did not hold w/ charred valve

8 HR@ 900.⁰⁰
HR@ _____
Mileage @ _____

SUB TOTAL 900.⁰⁰
TAX 47.²⁵
TOTAL 947.²⁵