

Conditions of approval, if any:

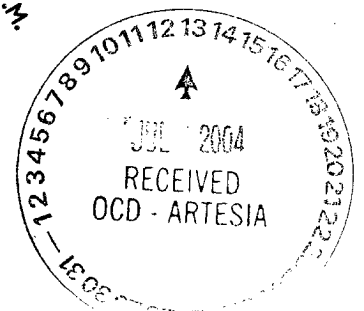

MAN WELDING SERVICES, INC.

P.O. Box 1541 • Lovington, N.M. 88260
BUS: 505 396-4540 • FAX: 505 396-0044

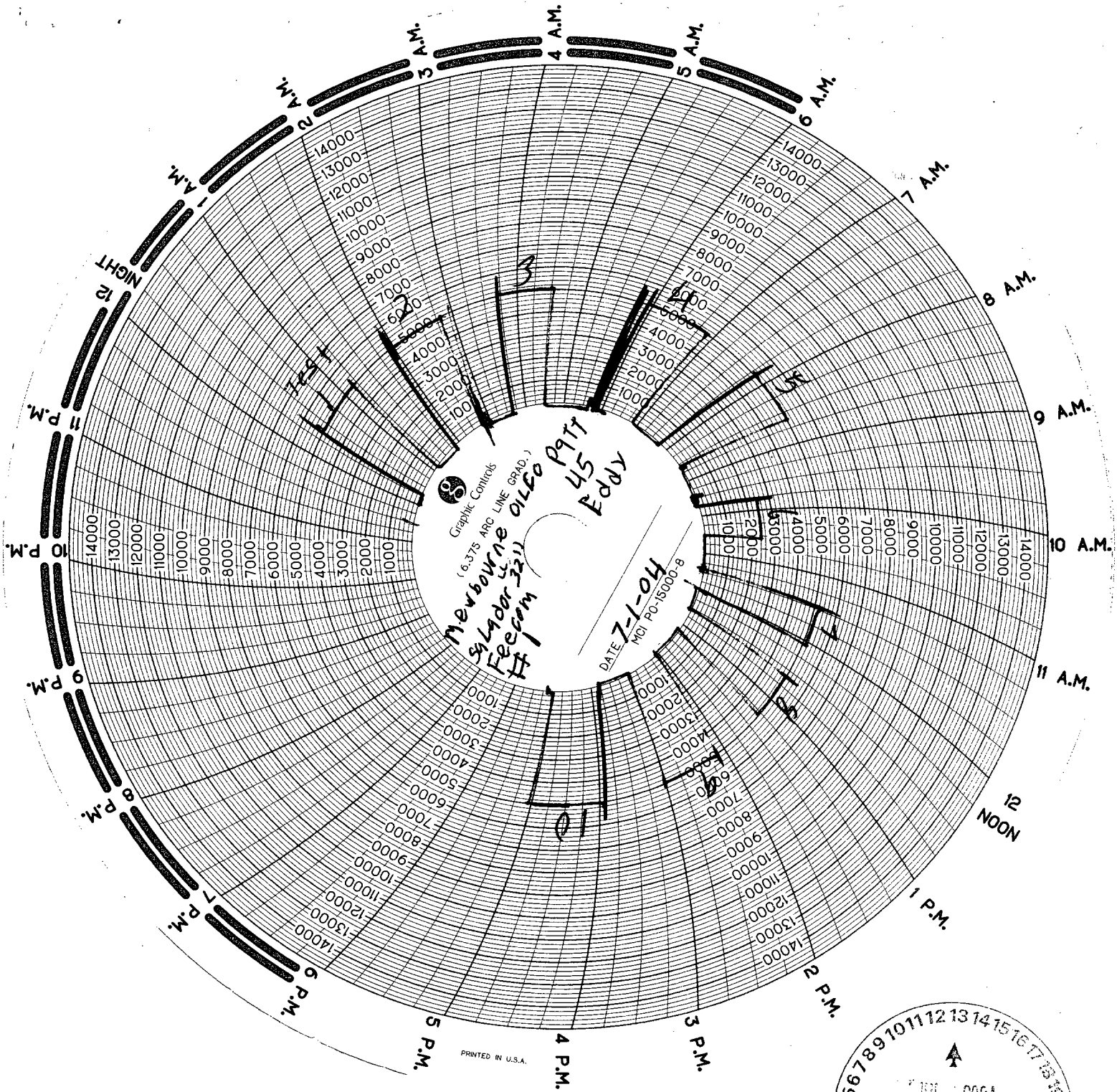

INVOICE
B 2762

Company Newhouse oil Co. Date 07/01/04 Start Time 08:30 ☐ am ☒ pm
Lease Sa. 10. doc "32" F&G Co. #1 County Eddy State NM
Company Man _____
Wellhead Vender _____ Tester Jack
Drig. Contractor Patterson H&I Rig # 215
Tool Pusher _____
Plug Type C22 Plug Size 11" Drill Pipe Size 4 1/2 x H
Casing Valve Opened Yes Check Valve Open Yes

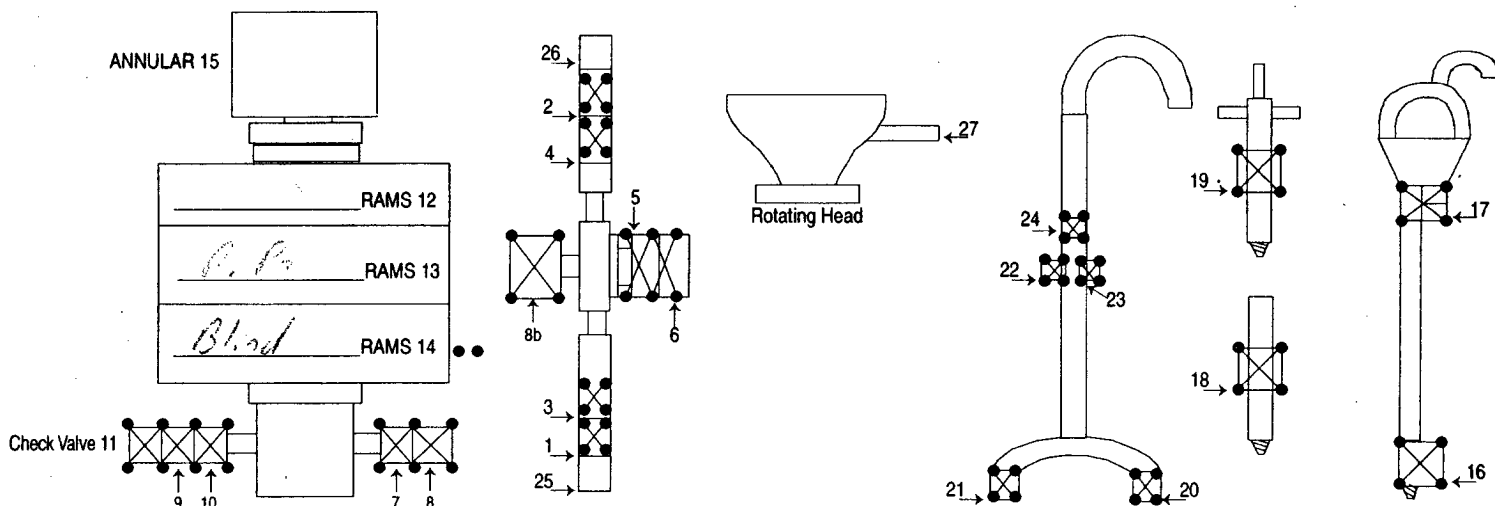

TEST #	ITEMS TESTED	TEST LENGTH	LOW PSI	HIGH PSI	REMARKS
1	25, 26, 5, 11, 14	10 min		5000	
2	1, 2, 6, 9, 14	10 min		5000	
3	2, 4, 6, 10, 14	10 min		5000	
4	8, 11, 13	10 min		5000	
5	7, 10, 13	10 min		5000	
6	7, 10, 15	10 min		2500	
7		10 min		5000	
8		10 min		5000	
9		10 min		5000	
10		10 min			

8 HR@ 900.00/hr
HR@ _____
Mileage @ _____

SUB TOTAL 900.00
TAX 47.50
TOTAL 947.50