

UNITED STATES  
DEPARTMENT OF THE INTERIOR  
BUREAU OF LAND MANAGEMENT

OCD-ARTESIA

FORM APPROVED  
Budget Bureau No. 1004-0135  
Expires: March 31, 1993

**SUNDRY NOTICES AND REPORTS ON WELLS**

Do not use this form for proposals to drill or to deepen or reentry to a different reservoir.  
Use "APPLICATION FOR PERMIT-" for such proposals

**SUBMIT IN TRIPLICATE**

1. Type of Well

☐ Oil Well ☒ Gas Well ☐ Other

2. Name of Operator

Mewbourne Oil Company 14744

3. Address and Telephone No.

PO Box 5270, Hobbs, N.M. 88241. 505-393-5905

4. Location of Well (Footage, Sec., T., R., M., or Survey Description)

676' FNL & 1381' FWL Unit Letter C of Sec.8 T-18S R-31E

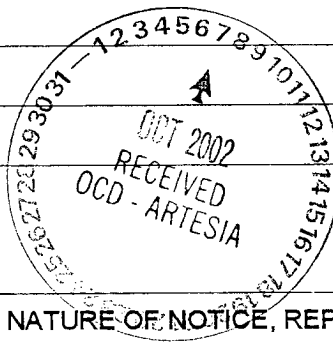

5. Lease Designation and Serial No.

NMNM-33437

6. If Indian, Allottee or Tribe Name

7. If Unit or CA, Agreement Designation

8. Well Name and No.

Fren 8 Federal #5

9. API Well No.

30-015-32349

10. Field and Pool, or Exploratory Area

North Shugart Atoka

11. County or Parish, State

Eddy Co., N.M.

12. CHECK APPROPRIATE BOX(s) TO INDICATE NATURE OF NOTICE, REPORT, OR OTHER DATA

TYPE OF SUBMISSION

- ☒ Notice of Intent  
☐ Subsequent Report  
☐ Final Abandonment Notice

TYPE OF ACTION

- ☐ Abandonment  
☐ Recompletion  
☐ Plugging Back  
☐ Casing Repair  
☐ Altering Casing  
☒ Other Move Location  
☐ Change of Plans  
☐ New Construction  
☐ Non-Routine Fracturing  
☐ Water Shut-Off  
☐ Conversion to Injection  
☐ Dispose Water

(Note: Report results of multiple completion on Well Completion or Recompletion Report and Log form.)

13. Describe Proposed or Completed Operations (Clearly state all pertinent details, and give pertinent dates, including estimated date of starting any proposed work. If well is directionally drilled, give subsurface locations and measured and true vertical depths for all markers and zones pertinent to this work.)\*

Mewbourne Oil Company request a change of location for the above caption well. This well has an approved APD for 676' FNL & 1381' FWL. MOC would like to move this location to 800' FNL & 1960' FWL (NOTE: Still in the same Quarter/Quarter). A new staking has been done & a C-102 location plat is enclosed. An Arch survey has been done & cleared. A copy of the Arch report will be delivered as soon as possible.

If any questions, please call. Thank you.

14. I hereby certify that the foregoing is true and correct

Signed [Signature]

Title N.M. Young District Manager

Date 10/02/02

(This space for Federal or State office use)

Approved by

**(ORIG. SCD.) JOE G. LARA**

Title

Petroleum Engineer

Date

10/4/02

Conditions of approval, if any:

Title 18 U.S.C. Section 1001, makes it a crime for any person knowingly and willfully to make to any department or agency of the United States any false, fictitious or fraudulent statements or representations as to any matter within its jurisdiction.

\*See Instruction on Reverse Side

Revised March 17, 1999  
Instruction on back  
Submit to Appropriate District Office  
State Lease - 4 Copies  
Fee Lease - 3 Copies

**Santa Fe, New Mexico 87504-2088**

☐ AMENDED REPORT

API Number 30-015-32349	Pool Code	Pool Name North Sugar + A to Ka
Property Code	Property Name FREN "8" FEDERAL COM.	Well Number 5
OGRID No. 14744	Operator Name MEWBOURNE OIL COMPANY	Elevation 3693

UL or lot No.	Section	Township	Range	Lot Idn	Feet from the	North/South line	Feet from the	East/West line	County
C	8	18S	31E		800	NORTH	1960	WEST	EDDY

UL or lot No.	Section	Township	Range	Lot Idn	Feet from the	North/South line	Feet from the	East/West line	County
---------------	---------	----------	-------	---------	---------------	------------------	---------------	----------------	--------

Dedicated Acres	Joint or Infill	Consolidation Code	Order No.

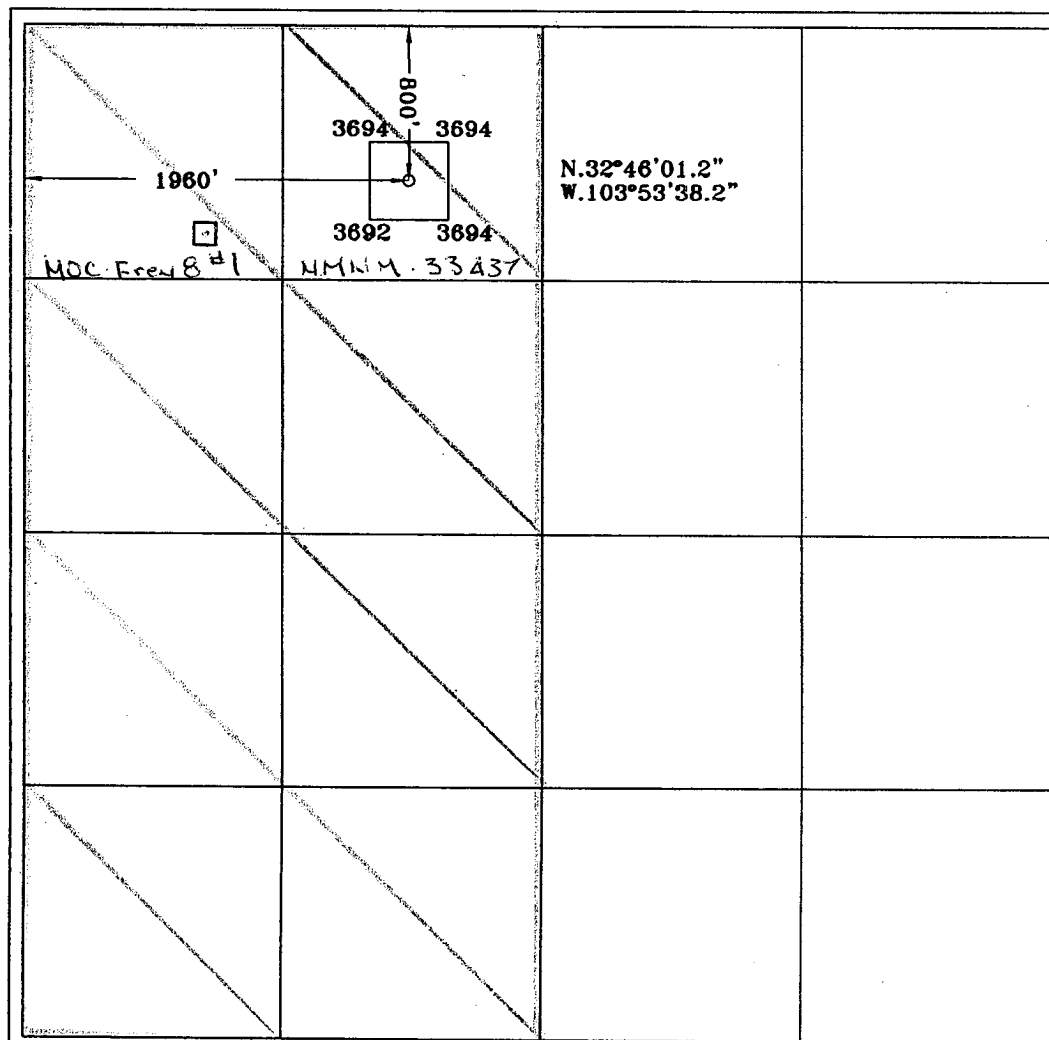

GENERAL SURVEYING COMPANY

SECTION 8, TOWNSHIP 18 SOUTH, RANGE 31 EAST, NMPM, EDDY COUNTY, NEW MEXICO.

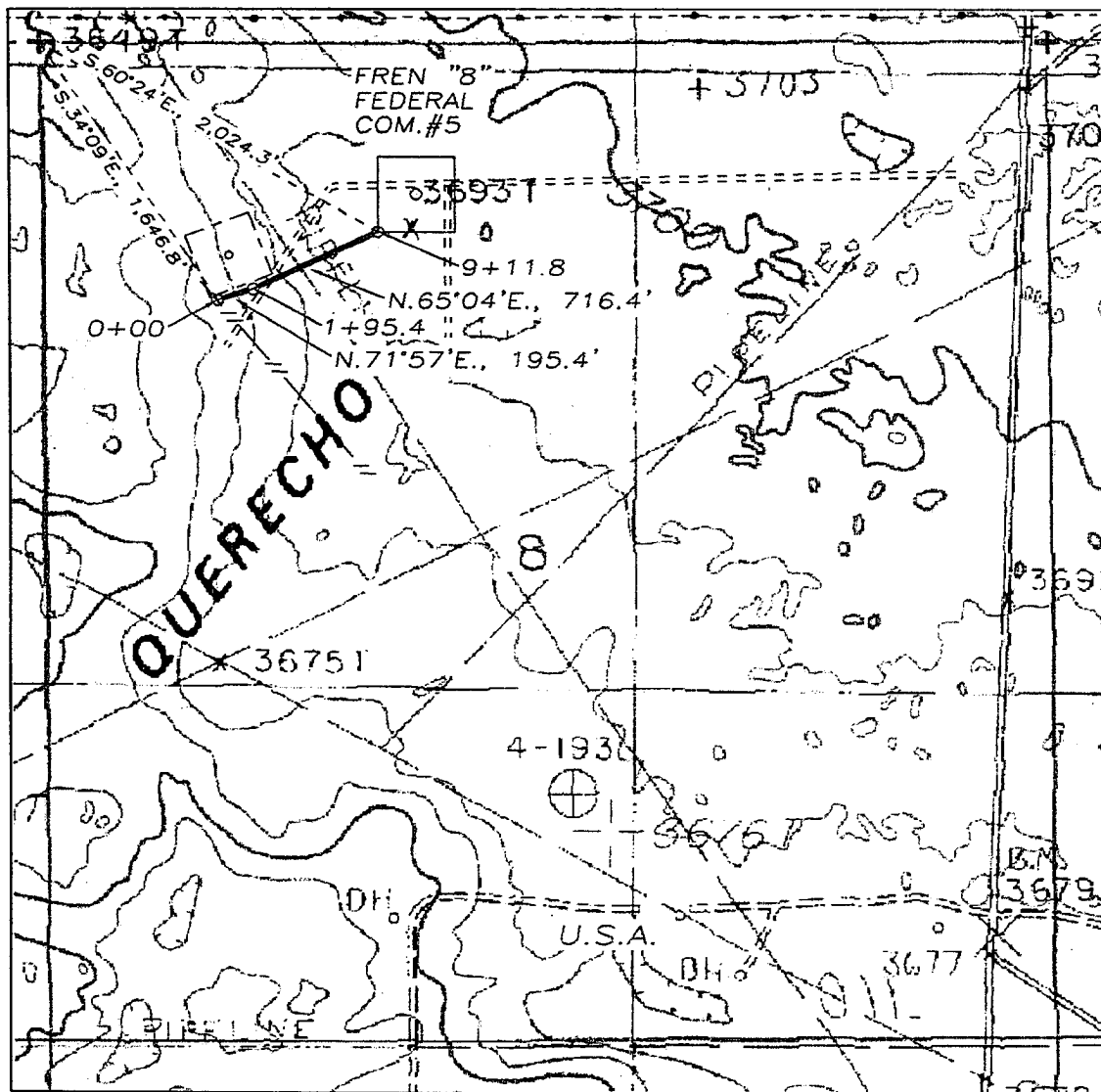

DESCRIPTION:

A PIPELINE RIGHT OF WAY 30 FEET WIDE AND 911.8 FEET IN LENGTH, BEING 15 FEET TO THE LEFT AND RIGHT OF THE SURVEY CENTERLINE AS SHOWN ON THIS PLAT.

911.8 FEET = 55.2606 RODS, 0.1727 MILES OR 0.6280 ACRES, MORE OR LESS.

1000' 0 1000' 2000'  
Scale 1" = 1000'

THE PREPARATION OF THIS PLAT AND THE PERFORMANCE OF THE SURVEY UPON WHICH IT IS BASED WERE DONE UNDER MY DIRECTION AND THE PLAT ACCURATELY DEPICTS THE RESULTS OF SAID SURVEY AND MEET THE REQUIREMENTS OF THE STANDARDS FOR LAND SURVEYS IN NEW MEXICO AS ADOPTED BY THE NEW MEXICO STATE BOARD OF REGISTRATION FOR PROFESSIONAL ENGINEERS AND LAND SURVEYORS.

3640  
HERSCHEL L. JONES R.L.S. No. 3640

GENERAL SURVEYING COMPANY P.O. BOX 1928  
LOVINGTON, NEW MEXICO 88260

MEWBOURNE OIL COMPANY

PIPELINE TO CONNECT THE MEWBOURNE FREN  
"8" FEDERAL COM. #5 WELL, LOCATED IN  
SECTION 8, TOWNSHIP 18 SOUTH, RANGE 31  
EAST, NMPM, EDDY COUNTY, NEW MEXICO.

Survey Date: 10/02/2002	Sheet 1 of 1 Sheets
Drawn By: Ed Blevins	W.O. Number
Date: 10/02/02	Scale 1" = 1000' FREN 8-5PL