

UNITED STATES
DEPARTMENT OF THE INTERIOR
BUREAU OF LAND MANAGEMENT

N.M. Oil Cons. DIV-Dist. 2

FORM APPROVED
OMB NO. 1004-0135
Expires: November 30, 2000

5

SUNDRY NOTICES AND REPORTS ON WELLS
Do not use this form for proposals to drill or to re-enter an
abandoned well. Use form 3160-3 (APD) for such proposals.1301 W. Grand Avenue
Artesia, NM 88210File Serial No.
NMNM90510

Indian, Allottee or Tribe Name

SUBMIT IN TRIPLICATE - Other instructions on reverse side

1. Type of Well

☐ Oil Well ☒ Gas Well ☐ Other

2. Name of Operator

YATES PETROLEUM CORPORATION

Contact:

ROBERT ASHER

E-Mail: basher@ypcnm.com

3a. Address

105 S. 4TH
ARTESIA, NM 88210

3b. Phone No. (include area code)

Ph: 505.748.4364
Fx: 505.748.4572

4. Location of Well (Footage, Sec., T., R., M., or Survey Description)

Sec 24 T5S R25E SENW 1903FNL 1885FWL

7. If Unit or CA/Agreement, Name and/or No.

31251

8. Well Name and No.

WILHELMINA BBM FED. COM. 1

9. API Well No.

30-025-63549

10. Field and Pool, or Exploratory

WILDCAT PRECAMBRIAN

11. County or Parish, and State

CHAVES COUNTY, NM

12. CHECK APPROPRIATE BOX(ES) TO INDICATE NATURE OF NOTICE, REPORT, OR OTHER DATA

| TYPE OF SUBMISSION | TYPE OF ACTION | | | |
|--|---|---|--|---|
| <input checked="" type="checkbox"/> Notice of Intent | <input type="checkbox"/> Acidize | <input type="checkbox"/> Deepen | <input type="checkbox"/> Production (Start/Resume) | <input type="checkbox"/> Water Shut-Off |
| <input type="checkbox"/> Subsequent Report | <input type="checkbox"/> Alter Casing | <input type="checkbox"/> Fracture Treat | <input type="checkbox"/> Reclamation | <input type="checkbox"/> Well Integrity |
| <input type="checkbox"/> Final Abandonment Notice | <input type="checkbox"/> Casing Repair | <input type="checkbox"/> New Construction | <input type="checkbox"/> Recomplete | <input checked="" type="checkbox"/> Other |
| | <input type="checkbox"/> Change Plans | <input type="checkbox"/> Plug and Abandon | <input type="checkbox"/> Temporarily Abandon | Change to Original A |
| | <input type="checkbox"/> Convert to Injection | <input type="checkbox"/> Plug Back | <input type="checkbox"/> Water Disposal | PD |

13. Describe Proposed or Completed Operation (clearly state all pertinent details, including estimated starting date of any proposed work and approximate duration thereof. If the proposal is to deepen directionally or recompleat horizontally, give subsurface locations and measured and true vertical depths of all pertinent markers and zones. Attach the Bond under which the work will be performed or provide the Bond No. on file with BLM/BIA. Required subsequent reports shall be filed within 30 days following completion of the involved operations. If the operation results in a multiple completion or recompleat in a new interval, a Form 3160-4 shall be filed once testing has been completed. Final Abandonment Notices shall be filed only after all requirements, including reclamation, have been completed, and the operator has determined that the site is ready for final inspection.)

Yates Petroleum Corporation wishes to amend the Surface Use Plan to change the access road. The road will by-pass the water tank in Sec. 29 at the request of the rancher. Beginning in Sec. 28, T5S-R26E, the road is staked on the north side of the road in the SW1/4NW1/4 going north into the NE1/4NE1/4 of Sec. 29 around the tank on the NE side. The road will then continue the original route in Sec. 20, T5S-R26E.

SEE ATTACHED PLATS

Thank you.

| | |
|--|------------------------|
| 14. I hereby certify that the foregoing is true and correct. | |
| Electronic Submission #18385 verified by the BLM Well Information System For YATES PETROLEUM CORPORATION, sent to the Roswell Committed to AFMSS for processing by Linda Askwig on 02/10/2003 (03LA0038SE) | |
| Name (Printed/Typed) PATRICIA PEREZ | Title REGULATORY AGENT |
| Signature (Electronic Submission) | Date 02/07/2003 |

THIS SPACE FOR FEDERAL OR STATE OFFICE USE

| | | |
|---|--------------------------|-----------------|
| Approved By ARMANDO A LOPEZ | Title PETROLEUM ENGINEER | Date 02/25/2003 |
| Conditions of approval, if any, are attached. Approval of this notice does not warrant or certify that the applicant holds legal or equitable title to those rights in the subject lease which would entitle the applicant to conduct operations thereon. | | Office Roswell |

Title 18 U.S.C. Section 1001 and Title 43 U.S.C. Section 1212, make it a crime for any person knowingly and willfully to make to any department or agency of the United States any false, fictitious or fraudulent statements or representations as to any matter within its jurisdiction.

** REVISED ** REVISED ** REVISED ** REVISED ** REVISED ** REVISED ** REVISED ** REVISED **

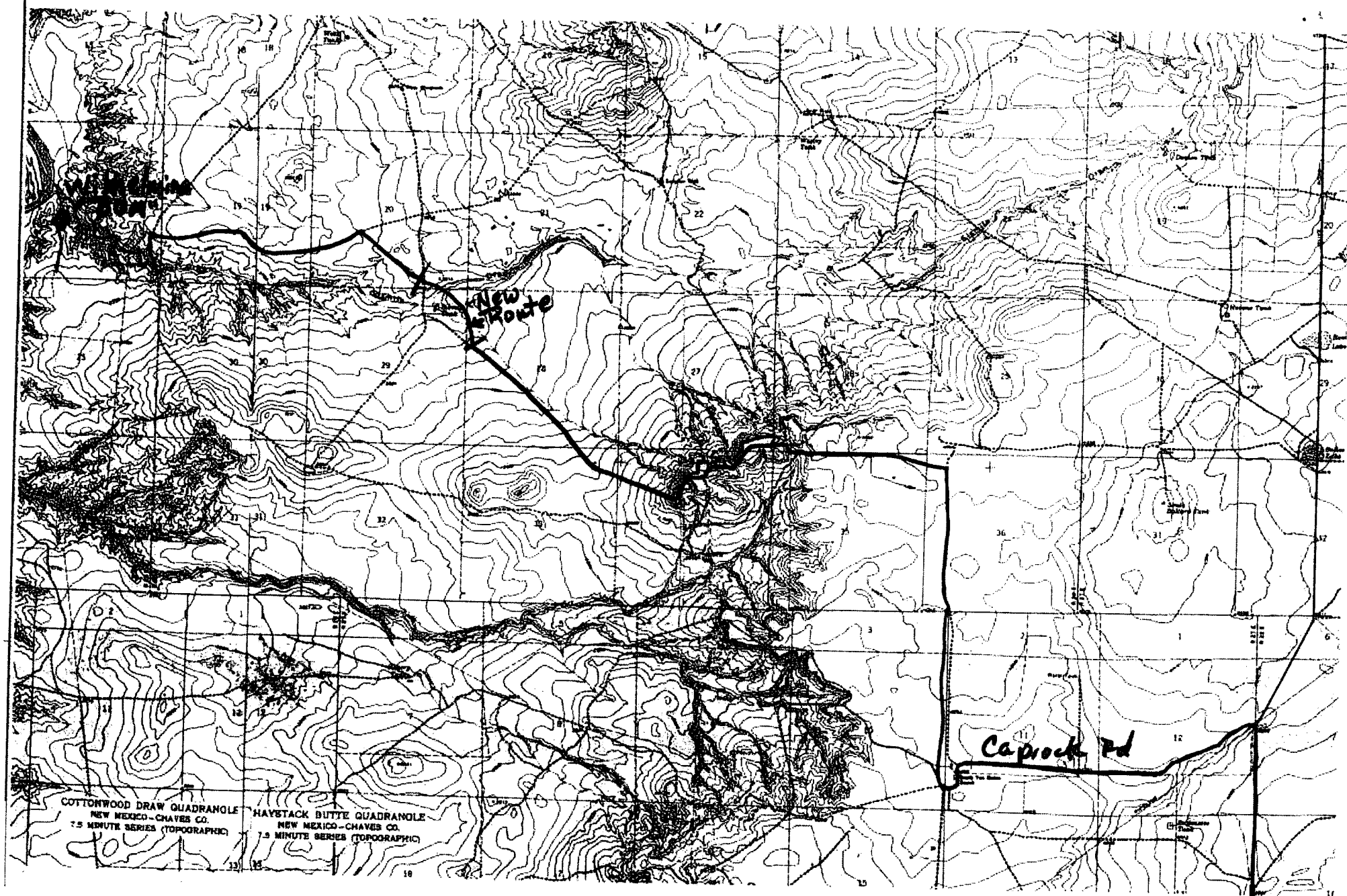

SECTION 28, TOWNSHIP 5 SOUTH, RANGE 26 EAST, NMPM, CHAVES COUNTY, NEW MEXICO.

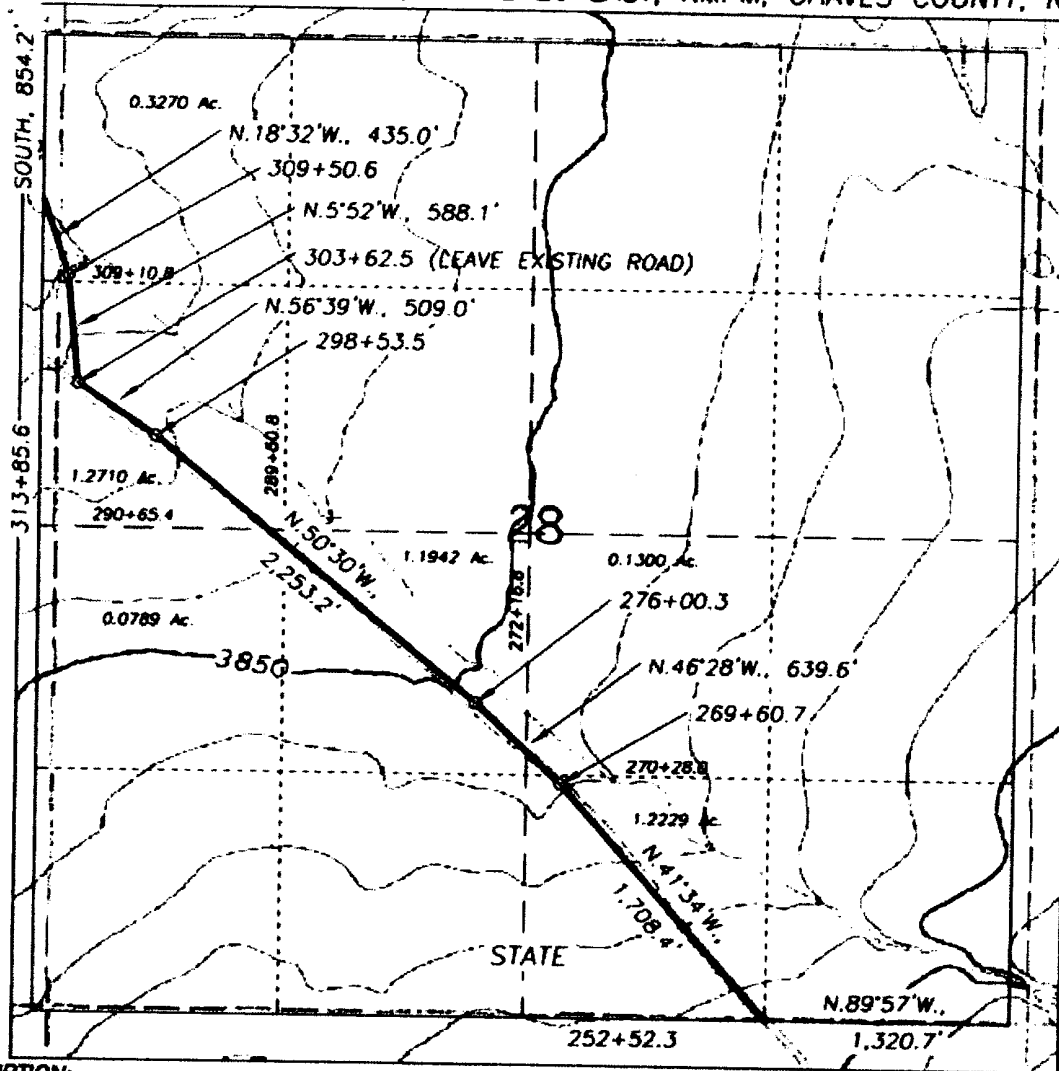

DESCRIPTION:

A LEASE ROAD RIGHT OF WAY 30 FEET WIDE, BEING 15 FEET TO THE LEFT AND RIGHT OF THE FOLLOWING DESCRIBED SURVEY CENTERLINE;

BEGINNING AT STA.252+52.3, A POINT LOCATED N.89°57'W., 1,320.7 FEET DISTANT FROM THE SOUTHEAST CORNER OF SECTION 28, TOWNSHIP 5 SOUTH, RANGE 26 EAST, NMPM, CHAVES COUNTY, NEW MEXICO; THENCE N.41°34'W., 1,708.4 FEET TO STA.269+60.7; THENCE N.46°28'W., 639.6 FEET TO STA.276+00.3; THENCE N.50°30'W., 2,253.2 FEET TO STA.298+53.5; THENCE N.56°39'W., 509.0 FEET TO STA.303+62.5; THENCE N.5°52'W., 588.1 FEET TO STA.309+50.6; THENCE N.18°32'W., 435.0 FEET TO STA.313+85.6, A POINT LOCATED SOUTH, 854.2 FEET DISTANT FROM THE NORTHWEST CORNER OF SAID SECTION 28.

SAID TRACT CONTAINS 4.2240 ACRES, MORE OR LESS, ALLOCATED BY FORTY ACRE TRACTS AS FOLLOWS: SW/4SE/4 107.6182 RODS, 1.2229 Ac.; NW/4SE/4 11.4424 RODS, 0.1300 Ac.; NE/4SW/4 105.0909 RODS, 1.1942 Ac.; NW/4SW/4 6.9455 RODS, 0.0789 Ac.; SW/4NW/4 111.8424 RODS, 1.2710 Ac.; NW/4NW/4 28.7758 RODS, 0.3270 Ac.

6,133.3 FEET = 371.7152 RODS, MORE OR LESS.

THE PREPARATION OF THIS PLAN AND THE PERFORMANCE OF THE SURVEY UPON WHICH IT IS BASED WERE SUPERVISED BY DIRECTION AND THE PLAN ACCURATELY DEPICTS THE RESULTS OF THE SURVEY AND MEET THE REQUIREMENTS OF THE STATE BOARD OF REGISTRATION FOR PROFESSIONAL ENGINEERS AND LAND SURVEYORS.

HERBERT L. JONES
No. 3640
LAND SURVEYOR

GENERAL SURVEYING COMPANY P.O. BOX 1928
LOVINGTON, NEW MEXICO 88260

1000' 0 1000' 2000'
Scale 1" = 1000'

YATES PETROLEUM CORP.

LEASE ROAD TO ACCESS THE YATES BURIED CANYON "AZN" STATE #1 WELL, LOCATED IN SECTION 19, TOWNSHIP 5 SOUTH, RANGE 26 EAST, NMPM, CHAVES COUNTY, NEW MEXICO.

| | |
|------------------------|------------------------------|
| Survey Date: 1/30/2003 | Sheet 6 of 11 Sheets |
| Drawn By: Ed. Blavins | W.O. Number |
| Date: 1/30/03 | Scale 1" = 1000' BURIED CAN. |

SECTION 29, TOWNSHIP 5 SOUTH, RANGE 26 EAST, NMPM, CHAVES COUNTY, NEW MEXICO.

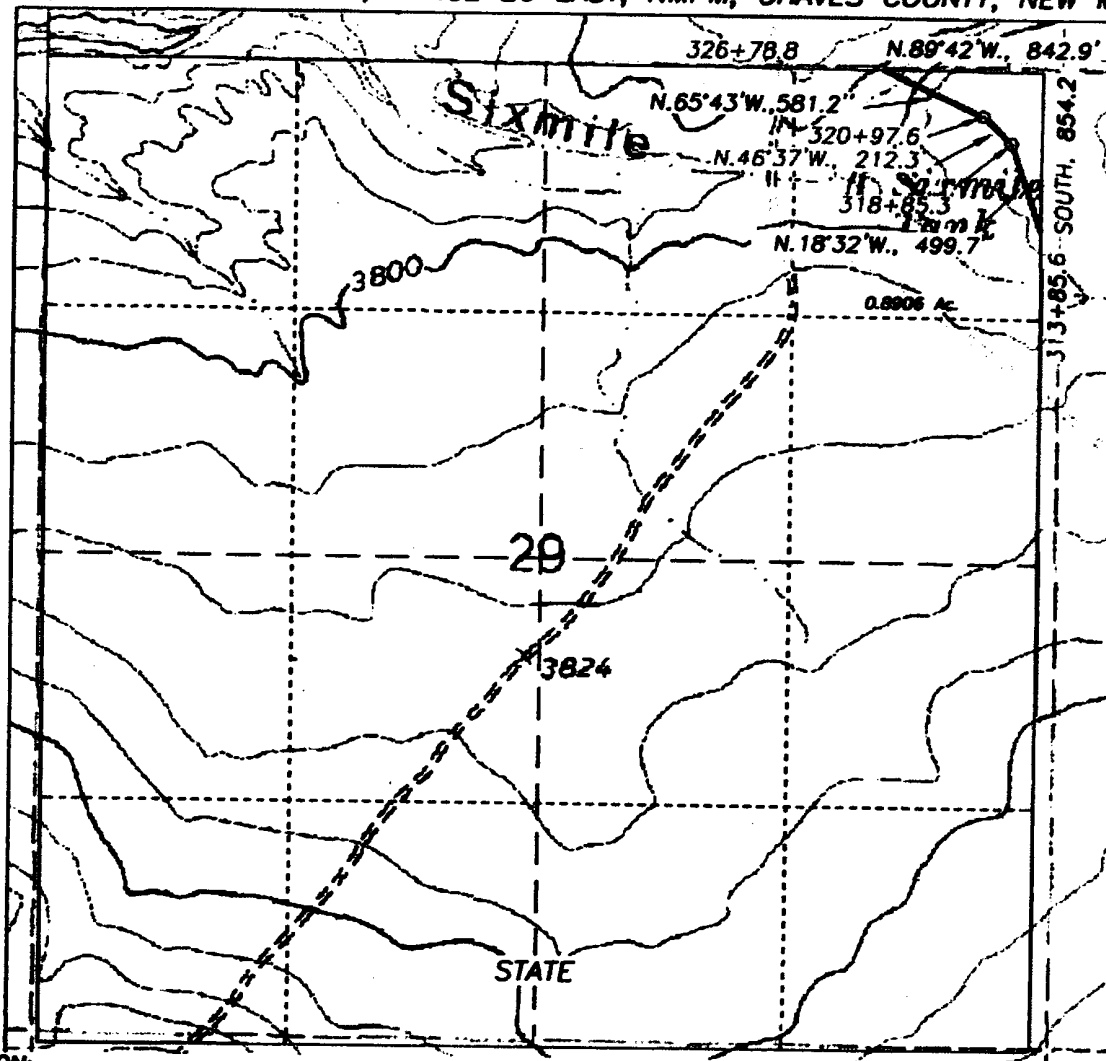

DESCRIPTION:

A LEASE ROAD RIGHT OF WAY 30 FEET WIDE, BEING 15 FEET TO THE LEFT AND RIGHT OF THE FOLLOWING DESCRIBED SURVEY CENTERLINE;

BEGINNING AT STA. 313+85.6, A POINT LOCATED SOUTH, 854.2 FEET DISTANT FROM THE NORTHEAST CORNER OF SECTION 29, TOWNSHIP 5 SOUTH, RANGE 26 EAST, NMPM, CHAVES COUNTY, NEW MEXICO; THENCE N. 18° 32' W., 499.7 FEET TO STA. 318+85.3; THENCE N. 46° 37' W., 212.3 FEET TO STA. 320+97.6; THENCE N. 65° 43' W., 581.2 FEET TO STA. 326+78.8, A POINT LOCATED N. 89° 42' W., 842.9 FEET DISTANT FROM THE NORTHEAST CORNER OF SAID SECTION 29.

SAID TRACT CONTAINS 0.8906 ACRES, MORE OR LESS, ALL OF WHICH LIE IN THE NORTHEAST QUARTER OF THE NORTHEAST QUARTER.

1,293.2 FEET = 78.3758 RODS, MORE OR LESS.

1000' 0 1000' 2000'
Scale 1" = 1000'

THE PREPARATION OF THIS PLAN AND THE PERFORMANCE OF THE SURVEY UPON WHICH IT IS BASED WERE DONE UNDER MY DIRECTION AND THE PLAT ACCURATELY DEPICTS THE RESULTS OF SAID SURVEY AND MEET THE REQUIREMENTS OF THE STANDARDS FOR SURVEYS IN NEW MEXICO AS ADOPTED BY THE NEW MEXICO STATE BOARD OF REGISTRATION FOR PROFESSIONAL ENGINEERS AND LAND SURVEYORS.

3640
MICHAEL L. JONES R.L.S. No. 3640

GENERAL SURVEYING COMPANY P.O. BOX 1928
LOVINGTON, NEW MEXICO 88260

YATES PETROLEUM CORP.

LEASE ROAD TO ACCESS THE YATES BURIED CANYON "AZN" STATE #1 WELL, LOCATED IN SECTION 18, TOWNSHIP 5 SOUTH, RANGE 26 EAST, NMPM, CHAVES COUNTY, NEW MEXICO.

Survey Date: 1/30/2003

Drawn By: Ed Blavins

Date: 1/30/03

Sheet 2 of 11 Sheets

W.O. Number

Scale 1" = 1000' BURIED CAN.