

State of New Mexico  
Energy, Minerals and Natural Resources

OIL CONSERVATION DIVISION  
1220 South St. Francis Dr.  
Santa Fe, NM 87505

Form C-103  
March 4, 2004

Well API NO. <b>30-015-33295</b>
5. Indicate Type of Lease <input checked="" type="checkbox"/> State <input type="checkbox"/> Fee
6. State Oil & gas Lease No.
7. Lease Name or Unit Agreement Name <b>Eddy FT State</b>
8. Well Number <b>4</b>
9. Ogrid Number <b>169355</b>
10. Pool Name or Wildcat <b>Burton Flat; Morrow</b>

SUNDRY NOTICES AND REPORTS ON WELLS  
DO NOT USE THIS FORM FOR PROPOSALS TO DRILL OR TO DEEPEN OR PLUG BACK TO A DIFFERENT RESERVOIR.  
SEE "APPLICATION FOR PERMIT" (FORM C-101) FOR SUCH PROPOSALS)

Type of Well  
☐ Oil Well ☒ Gas Well ☐ Other

Name of Operator  
**DEVON LOUISIANA CORPORATION**

Address and Telephone No.  
**PO Box 250, Artesia, NM 88211 405-228-8209**

Well Location  
Unit Letter **1** **1600** feet from the **South** line and **1200** feet from the **East** line  
Section **26** Township **20S** Range **27E** NMPM County **Eddy**

11. Elevation (Show whether DR, RKB, RT, GR, etc.)  
**3359 GL**

12. Check Appropriate Box to Indicate Nature of Notice, Report or Other Data

NOTICE OF INTENTION TO:

- |   |  |
|---|--|
| <input type="checkbox"/> PERFORM REMEDIAL WORK                | <input type="checkbox"/> PLUG AND ABANDON    |
| <input type="checkbox"/> TEMPORARILY ABANDON                  | <input type="checkbox"/> CHANGE PLANS        |
| <input type="checkbox"/> PULL OR ALTER CASING                 | <input type="checkbox"/> MULTIPLE COMPLETION |
| <input checked="" type="checkbox"/> Other <u>lay pipeline</u> |  |

SUBSEQUENT REPORT OF:

- |   |   |
|---|---|
| <input type="checkbox"/> REMEDIAL WORK              | <input type="checkbox"/> ALTERING CASING      |
| <input type="checkbox"/> COMMENCE DRILLING OPN      | <input type="checkbox"/> PLUG AND ABANDONMENT |
| <input type="checkbox"/> CASING TEST AND CEMENT JOB |   |
| <input type="checkbox"/> OTHER _____                |   |

Describe Proposed or Completed Operations (Clearly state all pertinent details, and give pertinent dates, including estimated date of starting any proposed work). SEE RULE 1103.  
or Multiple Completions: Attach wellbore diagram or proposed completion or recompletion. If a pit or below-grade tank is involved in the operation, complete the reverse side of this form.

Devon Louisiana Corporation respectfully requests permission to lay approximately 2928.8' 4" steel X42 grade .237 wall  
lain end beveled gas pipeline as indicated on attached plat. For construction zone A, Class 1 location, the MAWP for this pipe is  
180 psi. Anticipated working pressure for this line is 500 psi.

RECEIVED

AUG 17 2004

OOD-ARTESIA

I hereby certify that the information above is true and complete to the best of my knowledge and belief.

SIGNATURE Linda Guthrie  
Type or Print name **Linda Guthrie**

TITLE Regulatory Specialist

DATE 8/17/2004

E-mail Address: linda.guthrie@dmn.com

Telephone No. **405-228-8209**

This space for State use)

APPROVED BY \_\_\_\_\_ TITLE \_\_\_\_\_ DATE \_\_\_\_\_

Conditions of approval, if any:

**SECTION 26, TOWNSHIP 20 SOUTH, RANGE 27 EAST, N.M.P.M.,  
EDDY COUNTY, NEW MEXICO.**

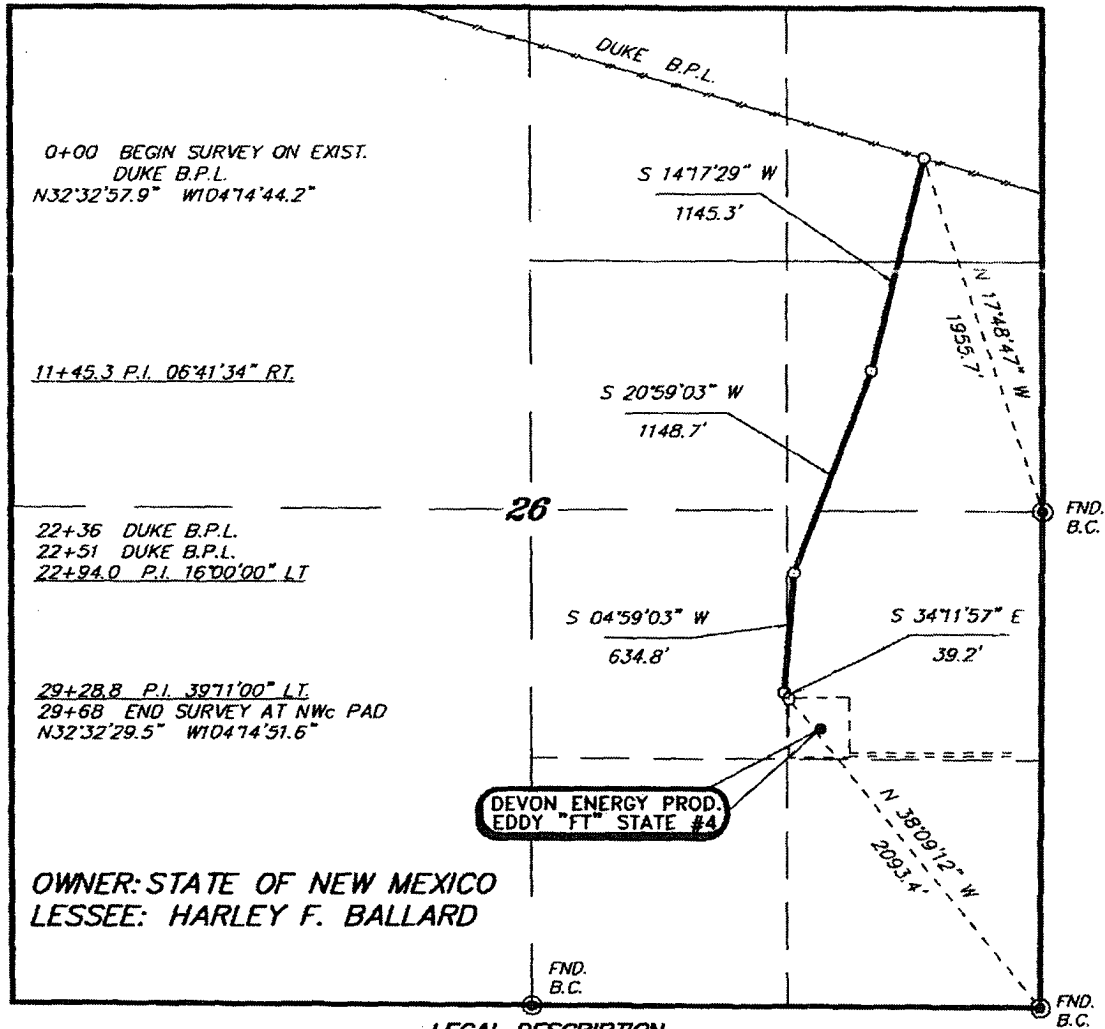

**LEGAL DESCRIPTION**

A STRIP OF LAND 30.0 FEET WIDE, LOCATED IN SECTION 26, TOWNSHIP 20 SOUTH, RANGE 27 EAST, N.M.P.M., EDDY COUNTY, NEW MEXICO AND BEING 15.0 FEET LEFT AND RIGHT OF THE FOLLOWING DESCRIBED CENTERLINE SURVEY.

BEGINNING AT A POINT WHICH LIES N.17°48'47"W., 1955.7 FEET FROM THE EAST QUARTER CORNER OF SAID SECTION 26; THENCE S.14°17'29"W., 1145.3 FEET; THENCE S.20°59'03"W., 1148.7 FEET; THENCE S.04°59'03"W., 634.8 FEET; THENCE S.34°11'57"E., 39.2 FEET TO THE END OF THIS LINE WHICH LIES N.38°09'12"W., 2093.4 FEET FROM THE SOUTHEAST CORNER OF SAID SECTION 26. SAID STRIP OF LAND BEING 2968.0 FEET OR 179.88 RODS IN LENGTH AND CONTAINING 2.04 ACRES MORE OR LESS AND BEING ALLOCATED BY FORTIES AS FOLLOWS.

NE/4 NE/4	33.49 RODS	0.38 ACRES
SE/4 NE/4	84.18 RODS	0.95 ACRES

NE/4 SE/4	50.78 RODS	0.58 ACRES
NW/4 SE/4	11.43 RODS	0.13 ACRES

TOTAL 2968.0 FEET = 179.88 RODS = 2.04 ACRES

I HEREBY CERTIFY THAT THIS PLAT WAS PREPARED FROM FIELD NOTES OF AN ACTUAL SURVEY AND MEETS OR EXCEEDS ALL REQUIREMENTS FOR LAND SURVEYS AS SPECIFIED BY THIS STATE.

GARY L. JONES N.M. P.S. No. 2977  
TEXAS P.L.S. No. 5074

1000 0 1000 2000 FEET

**DEVON ENERGY PRODUCTION CO., L.P.**

REF: PROPOSED PIPELINE TO THE DEVON-EDDY FT STATE #4

A PIPELINE CROSSING STATE LAND IN  
SECTION 26, TOWNSHIP 20 SOUTH, RANGE 27 EAST,  
N.M.P.M., EDDY COUNTY, NEW MEXICO.

**BASIN SURVEYS** P.O. BOX 1786-HOBBS, NEW MEXICO

W.O. Number: 4547

Drawn By: James Presley

Date: 08/12/04

Disk: JLP #1 - DEV4547

Survey Date: 08/11/04

Sheet 1 of 1 Sheets