

Submit 3 Copies To Appropriate District Office  
District I  
1625 N. French Dr., Hobbs, NM 88240  
District II  
1301 W. Grand Ave., Artesia, NM 88210  
District III  
1000 Rio Brazos Rd., Aztec, NM 87410  
District IV  
1220 S. St. Francis Dr., Santa Fe, NM 87505

State of New Mexico  
Energy, Minerals and Natural Resources

Form C-103  
May 27, 2004

OIL CONSERVATION DIVISION  
1220 South St. Francis Dr.  
Santa Fe, NM 87505

WELL API NO. 30-015-27759
5. Indicate Type of Lease STATE <input type="checkbox"/> FEE <input checked="" type="checkbox"/>
6. State Oil & Gas Lease No.
7. Lease Name or Unit Agreement Name SARA AHA COM
8. Well Number #9
9. OGRID Number 025575
10. Pool name or Wildcat DAGGER DRAW UPPER PENN, SOUTH

**SUNDRY NOTICES AND REPORTS ON WELLS**  
(DO NOT USE THIS FORM FOR PROPOSALS TO DRILL OR TO DEEPEN OR PLUG BACK TO A DIFFERENT RESERVOIR. USE "APPLICATION FOR PERMIT" (FORM C-101) FOR SUCH PROPOSALS.)

1. Type of Well: Oil Well ☒ Gas Well ☐ Other ☐

2. Name of Operator  
Yates Petroleum Corporation

3. Address of Operator  
105 S. 4<sup>th</sup> Street, Artesia, NM 88210

4. Well Location  
Unit Letter J : 1,980 feet from the South line and 1,980 feet from the East line  
Section 15 Township 20S Range 24E NMPM EDDY County

11. Elevation (Show whether DR, RKB, RT, GR, etc.)  
3657' GR

Pit or Below-grade Tank Application ☐ or Closure ☐

Pit type \_\_\_\_\_ Depth to Groundwater \_\_\_\_\_ Distance from nearest fresh water well \_\_\_\_\_ Distance from nearest surface water N/A

Pit Liner Thickness: \_\_\_\_\_ mil Below-Grade Tank: Volume \_\_\_\_\_ bbls; Construction Material \_\_\_\_\_

12. Check Appropriate Box to Indicate Nature of Notice, Report or Other Data

<b>NOTICE OF INTENTION TO:</b>	<b>SUBSEQUENT REPORT OF:</b>
PERFORM REMEDIAL WORK <input type="checkbox"/>	REMEDIAL WORK <input type="checkbox"/>
TEMPORARILY ABANDON <input checked="" type="checkbox"/>	ALTERING CASING <input type="checkbox"/>
PULL OR ALTER CASING <input type="checkbox"/>	COMMENCE DRILLING OPNS. <input type="checkbox"/>
PLUG AND ABANDON <input type="checkbox"/>	P AND A <input type="checkbox"/>
CHANGE PLANS <input type="checkbox"/>	CASING/CEMENT JOB <input type="checkbox"/>
MULTIPLE COMPL <input type="checkbox"/>	OTHER <input type="checkbox"/>
OTHER: <input type="checkbox"/>	

13. Describe proposed or completed operations. (Clearly state all pertinent details, and give pertinent dates, including estimated date of starting any proposed work). SEE RULE 1103. For Multiple Completions: Attach wellbore diagram of proposed completion or recompletion.

Yates Petroleum Corporation respectfully requests permission to Temporarily Abandon this well for possible future use as a Canyon Secondary well. The estimated date of production will depend on economic conditions and production in the water flood area.

1. MIRU a WSU. RU safety trailer as necessary & TOH w/ rods & pump. ND wellhead, NU BOP. TOH w/ tubing.
2. RIH w/ tbg & 7" CIBP set at 7,543'.
3. Circulate hole w/ corrosion inhibited fluid.
4. Shut BOP & test casing to 500 psi for 30 min (10% leak off allowed). Chart test & report.
5. TOH laying down tbg.
6. Call NMOCD (505-748-1283) 24 hrs prior to conducting MIT. Chart test & report.
7. Clean up location & release equipment.

I hereby certify that the information above is true and complete to the best of my knowledge and belief. I further certify that any pit or below-grade tank has been/will be constructed or closed according to NMOCD guidelines ☐, a general permit ☐ or an (attached) alternative OCD-approved plan ☐.

SIGNATURE Su'Ann Rogers TITLE Regulatory Compliance Technician DATE 9/8/04

Type or print name Su'Ann Rogers E-mail address: \_\_\_\_\_ Telephone No. 505-748-1471

**For State Use Only**

APPROVED BY: [Signature] TITLE Field Rep DATE SEP 13 2004

Conditions of Approval (if any) \_\_\_\_\_

WELL NAME: Sara AHA # 9 **Field:** Dagger Draw

LOCATION: Sec 15 T20S-R24E 1980' FSL & 1980' FEL Eddy County, NM

GL: 3657' **ZERO:** 18 **KB:** 3675'

SPUD DATE: 12/1/93 **COMPLETION DATE:** 1/24/94

COMMENTS: \_\_\_\_\_

**AFTER  
TA**

**CASING PROGRAM**

9 5/8" 36# J-55	1112'
7" 26# J-55 LT&C	102'
7" 23# N-80 LT&C	961'
7" 23# J-55 LT&C	4884'
7" 26# J-55 LT&C	7527'
7" 26# N-80 LT&C	7856'

14 3/4" hole

8 3/4" hole

9 5/8" @ 1112' w/ 1025sx (circ)

**TOPS**

San Andres	452'
Glorieta	1990'
Bone Springs	3313'
Abo	4762'
Wolfcamp	5542'
Cisco	7565'

PBTD 8118'

TD 8160'

**CIBP**  
@ 7543'

**Wolfcamp** 7593' – 7652'  
Acidized with 5500 gal 20% Acid

**Canyon**  
Perf's: 7640' – 7790'  
Acidize: 38,700 gal 20% NeFe

7" @ 8160' w/ 1625 sx circ to  
surface

Not to Scale

WELL NAME: Sara AHA # 9 Field: Dagger Draw

LOCATION: Sec 15 T20S-R24E 1980' FSL & 1980' FEL Eddy County, NM

GL: 3657' ZERO: 18 KB: 3675'

SPUD DATE: 12/1/93 COMPLETION DATE: 1/24/94

COMMENTS:

BEFORE  
TA

#### CASING PROGRAM

9 5/8" 36# J-55	1112'
7" 26# J-55 LT&C	102'
7" 23# N-80 LT&C	961'
7" 23# J-55 LT&C	4884'
7" 26# J-55 LT&C	7527'
7" 26# N-80 LT&C	7856'

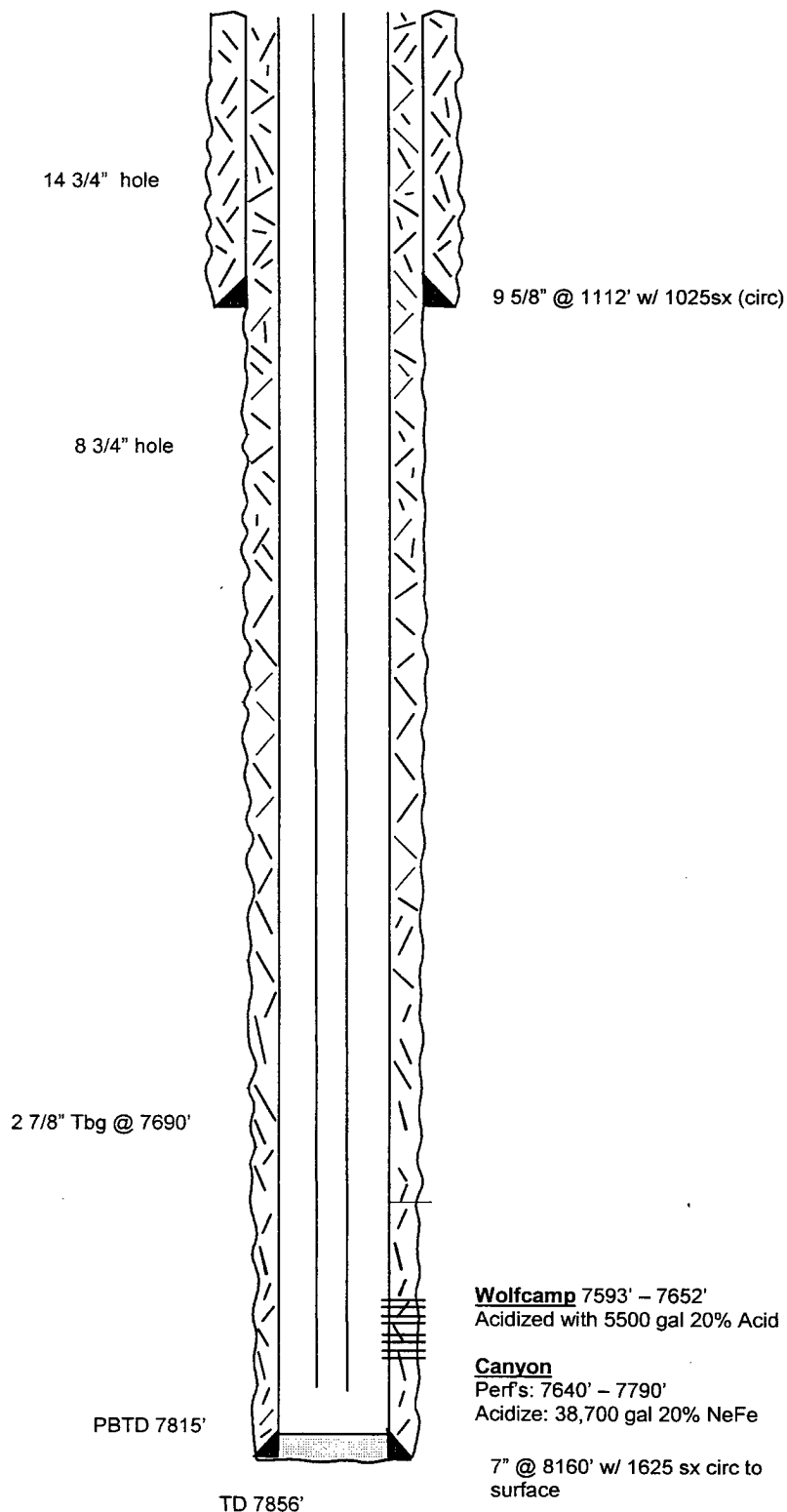

#### TOPS

San Andres	452'
Glorieta	1990'
Bone Springs	3313'
Abo	4762'
Wolfcamp	5542'
Cisco	7565'

**Wolfcamp** 7593' – 7652'  
Acidized with 5500 gal 20% Acid

**Canyon**  
Perfs: 7640' – 7790'  
Acidize: 38,700 gal 20% NeFe

7" @ 8160' w/ 1625 sx circ to  
surface

Not to Scale