

Submit 3 Copies To Appropriate District  
Office  
District I  
1625 N. French Dr., Hobbs, NM 87240  
District II  
1301 W. Grand Ave., Artesia, NM 88210  
District III  
1000 Rio Brazos Rd., Aztec, NM 87410  
District IV  
1220 S. St. Francis Dr., Santa Fe, NM 87505

State of New Mexico  
Energy, Minerals and Natural Resources

Form C-103  
Revised May 08, 2003

OIL CONSERVATION DIVISION  
1220 South St. Francis Dr.  
Santa Fe, NM 87505

WELL API NO. <b>30.015.01651</b>
5. Indicate Type of Lease STATE <input checked="" type="checkbox"/> FEE <input type="checkbox"/>
6. State Oil & Gas Lease No. <b>B-7966</b>
7. Lease Name or Unit Agreement Name: <b>EMPIRE ABO UNIT 'G'</b>
8. Well No. <b>22</b>
9. OGRID Number <b>000778</b>
10. Pool name or Wildcat <b>EMPIRE ABO</b>
11. Elevation (Show whether DR, RKB, RT, GR, etc.) <b>3687' RKB</b>

**SUNDRY NOTICES AND REPORTS ON WELLS**  
(DO NOT USE THIS FORM FOR PROPOSALS TO DRILL OR TO DEEPEN OR PLUG BACK TO A DIFFERENT RESERVOIR. USE "APPLICATION FOR PERMIT" (FORM C-101) FOR SUCH PROPOSALS.)

1. Type of Well: Oil Well <input checked="" type="checkbox"/> Gas Well <input type="checkbox"/> Other <input type="checkbox"/>	2. Name of Operator <b>BP America Production Company</b>
3. Address of Operator <b>P.O. Box 1089 Eunice NM 88231</b>	4. Well Location Unit Letter <b>K</b> : <b>1650</b> feet from the <b>S</b> line and <b>2387.22</b> feet from the <b>W</b> line Section <b>31</b> Township <b>17S</b> Range <b>28E</b> NMPM County <b>EDDY</b>
12. Check Appropriate Box to Indicate Nature of Notice, Report, or Other Data	

**NOTICE OF INTENTION TO:**

PERFORM REMEDIAL WORK ☐ PLUG AND ABANDON ☐  
TEMPORARILY ABANDON ☐ CHANGE PLANS ☐  
PULL OR ALTER CASING ☐ MULTIPLE COMPLETION ☐  
OTHER: ☐

**SUBSEQUENT REPORT OF:**

REMEDIAL WORK ☐ ALTERING CASING ☐  
COMMENCE DRILLING OPNS. ☐ PLUG AND ABANDONMENT ☐  
CASING TEST AND CEMENT JOB ☐  
OTHER: **TA & MIT** ☒

13. Describe proposed or completed operations. (Clearly state all pertinent details, and give pertinent dates, including estimated date of starting any proposed work). SEE RULE 1103. For Multiple Completions: Attach wellbore diagram of proposed completion or recompletion.

TD: 6046' PED: 6040' PERFS: 5800-5870'

Temporary Abandoned Status approved  
date 10-19-09

10.14.04: MIRUPU. NDWH. NUBOP.

10.18.04: RIH & SET CIBP @ 5770'. DUMP 35' CMT ON TOP OF CIBP. CIRC HOLE  
W/PKR FLUID.

10.19.04: PRESS TEST CSG TO 700# PSI. HELD 30 MINS. HELD OK. CHART ATTACHED.  
WELL TA.

BP AMERICA PRODUCTION COMPANY HAS EVALUATED THIS WELLBORE AND HAS DETERMINED THAT  
THERE IS PRODUCTION POTENTIAL IN THE ABO FORMATION. PERMISSION IS THEREFORE REQUESTED  
IN ORDER TO COMPLETE THE CURRENT WORKOVER PROGRAM AND DEVELOP ANOTHER WORKOVER PROGRAM WHICH  
WILL REQUIRE INTEREST OWNER APPROVAL TO PROVIDE FUNDING.

*Second T.A.*

I hereby certify that the information above is true and complete to the best of my knowledge and belief.

SIGNATURE Kellie D. Murrish TITLE Scheduler DATE 11.08.04

Type or print name Kellie D. Murrish

Telephone No. 505.394.1649

(This space for State use)

APPROVED BY [Signature] TITLE Field Rep DATE DEC 1 2004

Conditions of approval, if any:

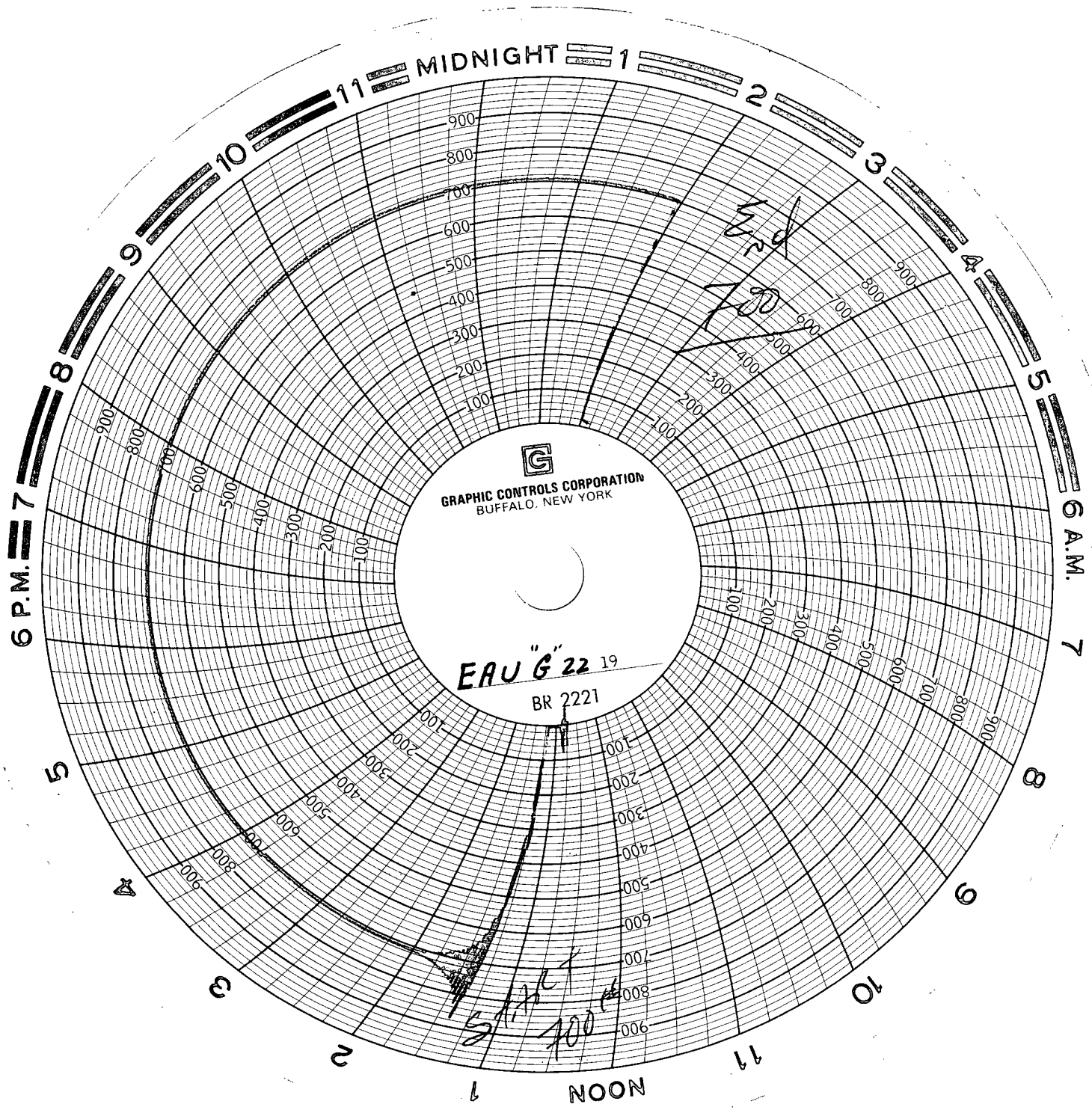

4005 1 005

Key Energy  
Rig 95  
Craig Beck

Empire Abo "G" 22  
Casing Integ. Test for T&A  
10/19/04 8:00 AM