

Substitit 3 Copies To Appropriate District
Office
District I
1625 N. French Dr., Hobbs, NM 88240
District II
1301 W. Grand Ave., Artesia, NM 88210
District III
1000 Rio Brazos Rd., Aztec, NM 87410
District IV
1220 S. St. Francis Dr., Santa Fe, NM
87505

State of New Mexico
Energy, Minerals and Natural Resources

Form C-103
May 27, 2004

OIL CONSERVATION DIVISION
1220 South St. Francis Dr.
Santa Fe, NM 87505

WELL API NO. 30-015-33640
5. Indicate Type of Lease STATE <input checked="" type="checkbox"/> FEE <input type="checkbox"/>
6. State Oil & Gas Lease No. V-5643
7. Lease Name or Unit Agreement Name Sunshine State
8. Well Number 1
9. OGRID Number 013837
10. Pool name or Wildcat Runyan Ranch;Morrow

Pit or Below-grade Tank Application ☐ or Closure ☐

Pit type _____ Depth Groundwater _____ Distance from nearest fresh water well _____ Distance from nearest surface water _____

Pit Liner Thickness: _____ mil Below-Grade Tank: Volume _____ bbls; Construction Material _____

SUNDY NOTICES AND REPORTS ON WELLS
(DO NOT USE THIS FORM FOR PROPOSALS TO DRILL OR TO DEEPEN OR PLUG BACK TO A DIFFERENT RESERVOIR. USE "APPLICATION FOR PERMIT" (FORM C-101) FOR SUCH PROPOSALS.)

1. Type of Well: Oil Well ☐ Gas Well ☒ Other ☐

2. Name of Operator Mack Energy Corporation

3. Address of Operator P. O. Box 960 Artesia, NM 88211-0960

4. Well Location
Unit Letter H 1980 feet from the North _____ line and 660 feet from the East _____ line
Section 19 Township 19S Range 23E NMPM County Eddy

11. Elevation (Show whether DR, RKB, RT, GR, etc.)
4127' GR

RECEIVED
NOV 02 2004
OCD-ARTESIA

12. Check Appropriate Box to Indicate Nature of Notice, Report or Other Data

NOTICE OF INTENTION TO: PERFORM REMEDIAL WORK <input type="checkbox"/> PLUG AND ABANDON <input type="checkbox"/> TEMPORARILY ABANDON <input type="checkbox"/> CHANGE PLANS <input checked="" type="checkbox"/> PULL OR ALTER CASING <input type="checkbox"/> MULTIPLE COMPL <input type="checkbox"/> OTHER: <u>Change TD depth</u> <input type="checkbox"/>	SUBSEQUENT REPORT OF: REMEDIAL WORK <input type="checkbox"/> ALTERING CASING <input type="checkbox"/> COMMENCE DRILLING OPNS. <input type="checkbox"/> P AND A <input type="checkbox"/> CASING/CEMENT JOB <input type="checkbox"/> OTHER: _____ <input type="checkbox"/>
--	---

13. Describe proposed or completed operations. (Clearly state all pertinent details, and give pertinent dates, including estimated date of starting any proposed work). SEE RULE 1103. For Multiple Completions: Attach wellbore diagram of proposed completion or recompletion.

Mack Energy Corporation would like to change the TD on the Sunshine State Com #1 from 6500' in the Wolfcamp formation to 9000' in the Morrow formation.

I hereby certify that the information above is true and complete to the best of my knowledge and belief. I further certify that any pit or below-grade tank has been/will be constructed or closed according to NMOCD guidelines ☐ a general permit ☐ or an (attached) alternative OCD-approved plan ☐

SIGNATURE Jerry W. Sherrell TITLE Production Clerk DATE 11/1/2004

Type or print name Jerry W. Sherrell E-mail address: jerrys@mackenergycorp.com Telephone No. (505)748-1288
For State Use gny

APPROVED BY: TIM W. GUM TITLE _____ DATE _____
Conditions of Approval (if any) DISTRICT II SUPERVISOR

NOV 11 2004

<div><p>LOT 1</p><p>37.47 AC LOT 2</p><p>37.61 AC LOT 3</p><p>37.75 AC LOT 4</p><p>37.89 AC</p><p>GEODETIC COORDINATES NAD 27 NME</p><p>Y=599584.2 N X=379810.6 E</p><p>LAT.=32°38'51.91" N LONG.=104°43'25.74" W</p></div>	<div><p>1980'</p><p>660'</p></div>	<div><h3>OPERATOR CERTIFICATION</h3><p>I hereby certify the the information contained herein is true and complete to the best of my knowledge and belief.</p><p><u><i>Jerry W. Sherrill</i></u> Signature</p><p><u>Jerry W. Sherrell</u> Printed Name</p><p><u>Production Clerk</u> Title</p><p><u>11/1/2004</u> Date</p></div>
		<div><h3>SURVEYOR CERTIFICATION</h3><p>I hereby certify that the well location shown on this plat was plotted from field notes of actual surveys made by me or under my supervision, and that the same is true and correct to the best of my belief.</p><p>OCTOBER 15, 2004</p><p>Date Surveyed <u> </u> JR</p><p>Signature & Seal of Professional Surveyor <u><i>Ronald J. Eidson</i></u> 10/19/04 04-11.1228</p><p>Certificate No. <u>GARY EIDSON</u> 12641 <u>RONALD J. EIDSON</u> 3239</p></div>

SECTION 19, TOWNSHIP 19 SOUTH, RANGE 23 EAST, N.M.P.M.,
EDDY COUNTY, NEW MEXICO

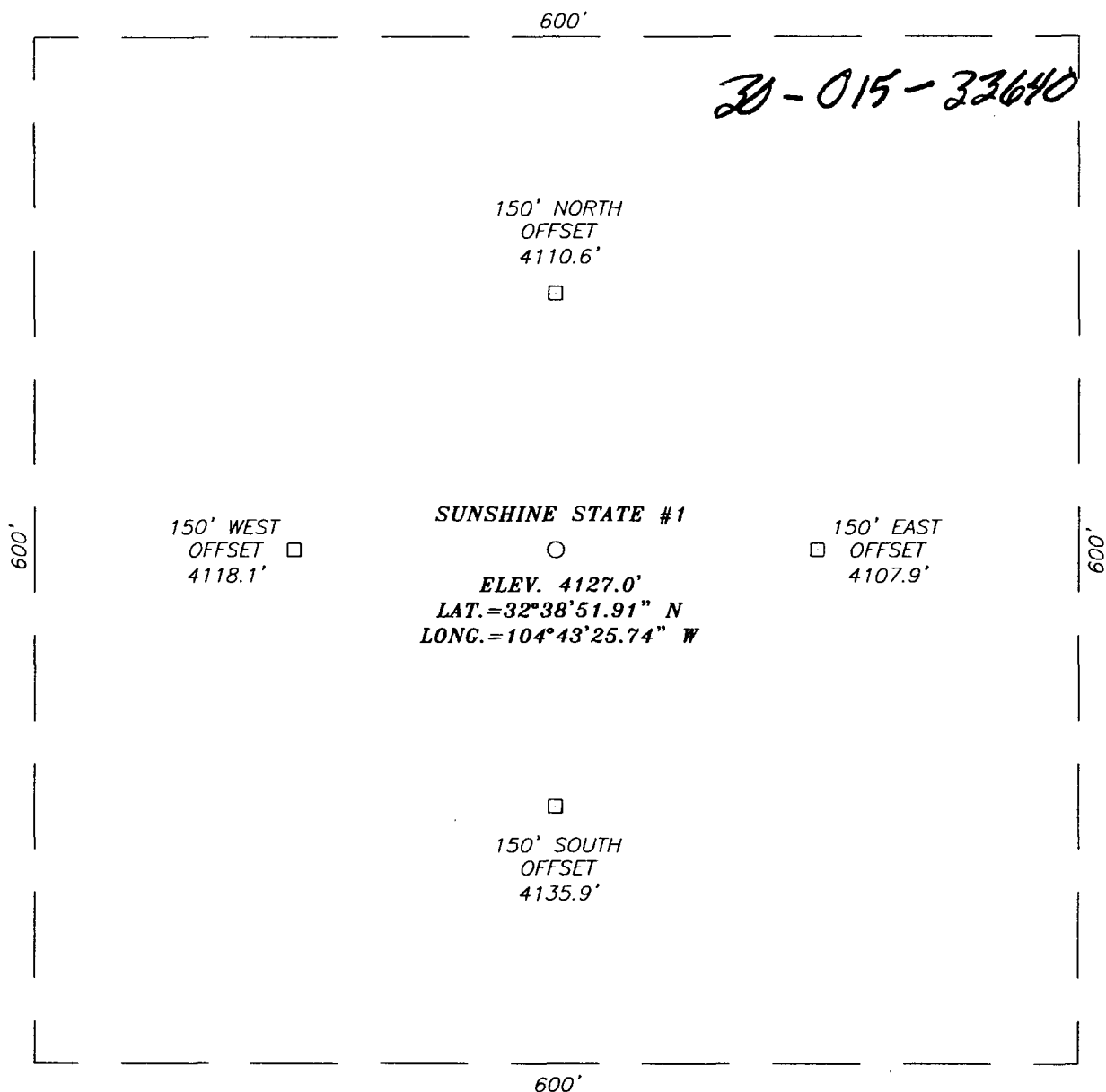

DIRECTIONS TO LOCATION

FROM THE INTERSECTION OF CO. RD. #12
(ARMSTRONG RD.) AND CO. RD. #21
(ROCKIN-R-RED RD.) GO SOUTH ON CO. RD. #12
FOR APPROX. 2.8 MILES TO A TWO TRACK ROAD
ON THE RIGHT. FOLLOW THE TWO TRACK ROAD IN
A WESTERLY DIRECTION FOR APPROX. 1.5 MILES.
PROPOSED LOCATION IS APPROX. 1000' SOUTH
ON SIDE OF HILL.

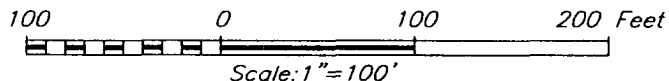

MACK ENERGY CORPORATION

SUNSHINE STATE #1 WELL
LOCATED 1980 FEET FROM THE NORTH LINE
AND 660 FEET FROM THE EAST LINE OF SECTION 19,
TOWNSHIP 19 SOUTH, RANGE 23 EAST, N.M.P.M.,
EDDY COUNTY, NEW MEXICO.

Survey Date: 10/15/04		Sheet 1 of 1 Sheets	
W.O. Number: 04.11.1228		Dr By: J.R.	Rev 1:N/A
Date: 10/18/04	Disk: CD#10	04111228	Scale: 1"=100'

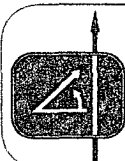

PROVIDING SURVEYING SERVICES
SINCE 1946
JOHN WEST SURVEYING COMPANY
412 N. DAL PASO
HOBBS, N.M. 88240
(505) 393-3117

VICINITY MAP

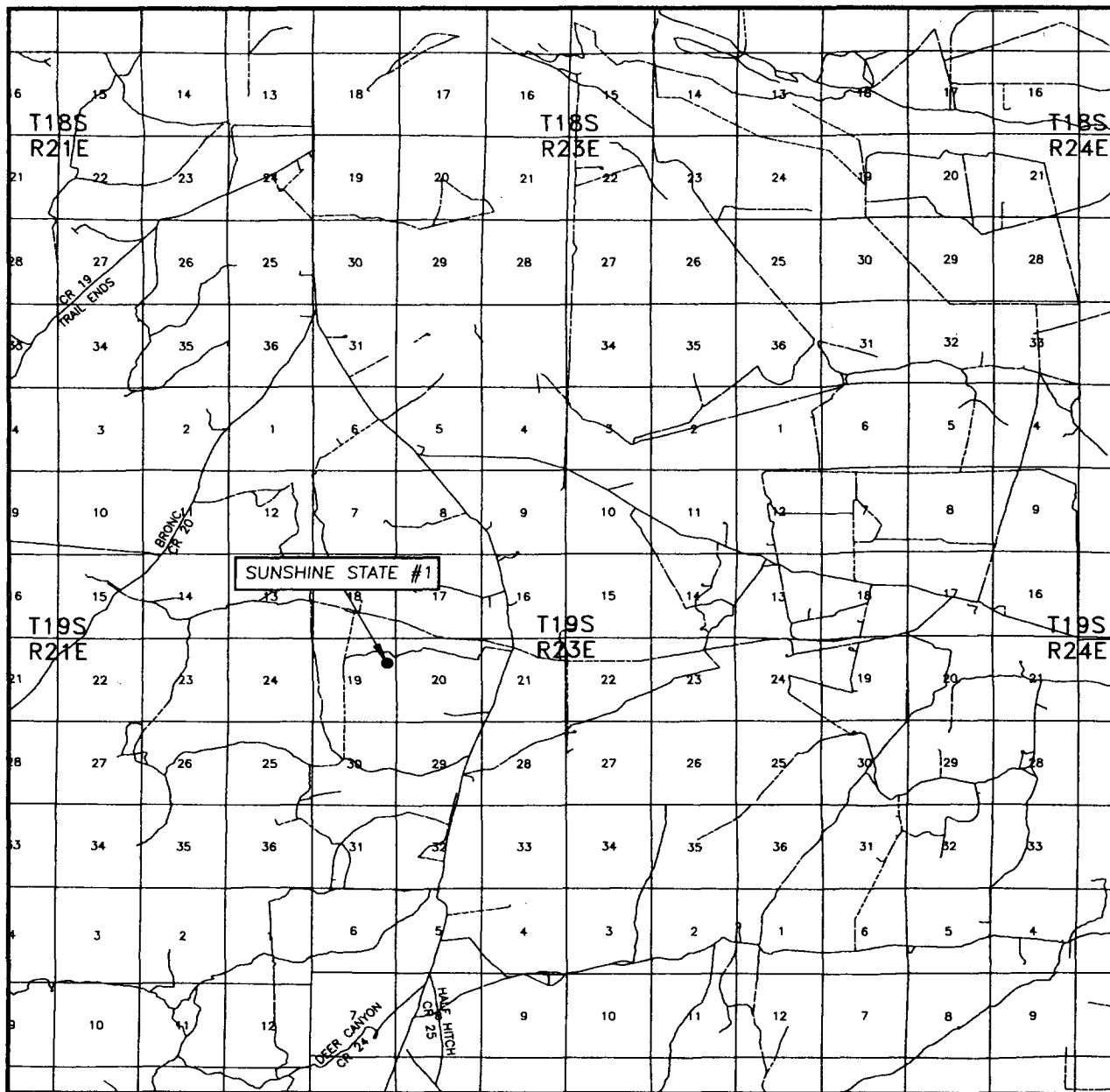

SCALE: 1" = 2 MILES

SEC. 19 TWP. 19-S RGE. 23-E

SURVEY N.M.P.M.

COUNTY EDDY

DESCRIPTION 1980' FNL & 660' FEL

ELEVATION 4127'

OPERATOR MACK ENERGY CORPORATION

LEASE SUNSHINE STATE

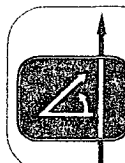

PROVIDING SURVEYING SERVICES
SINCE 1948
JOHN WEST SURVEYING COMPANY
412 N. DAL PASO
HOBBES, N.M. 88240
(505) 383-3117

LOCATION VERIFICATION MAP

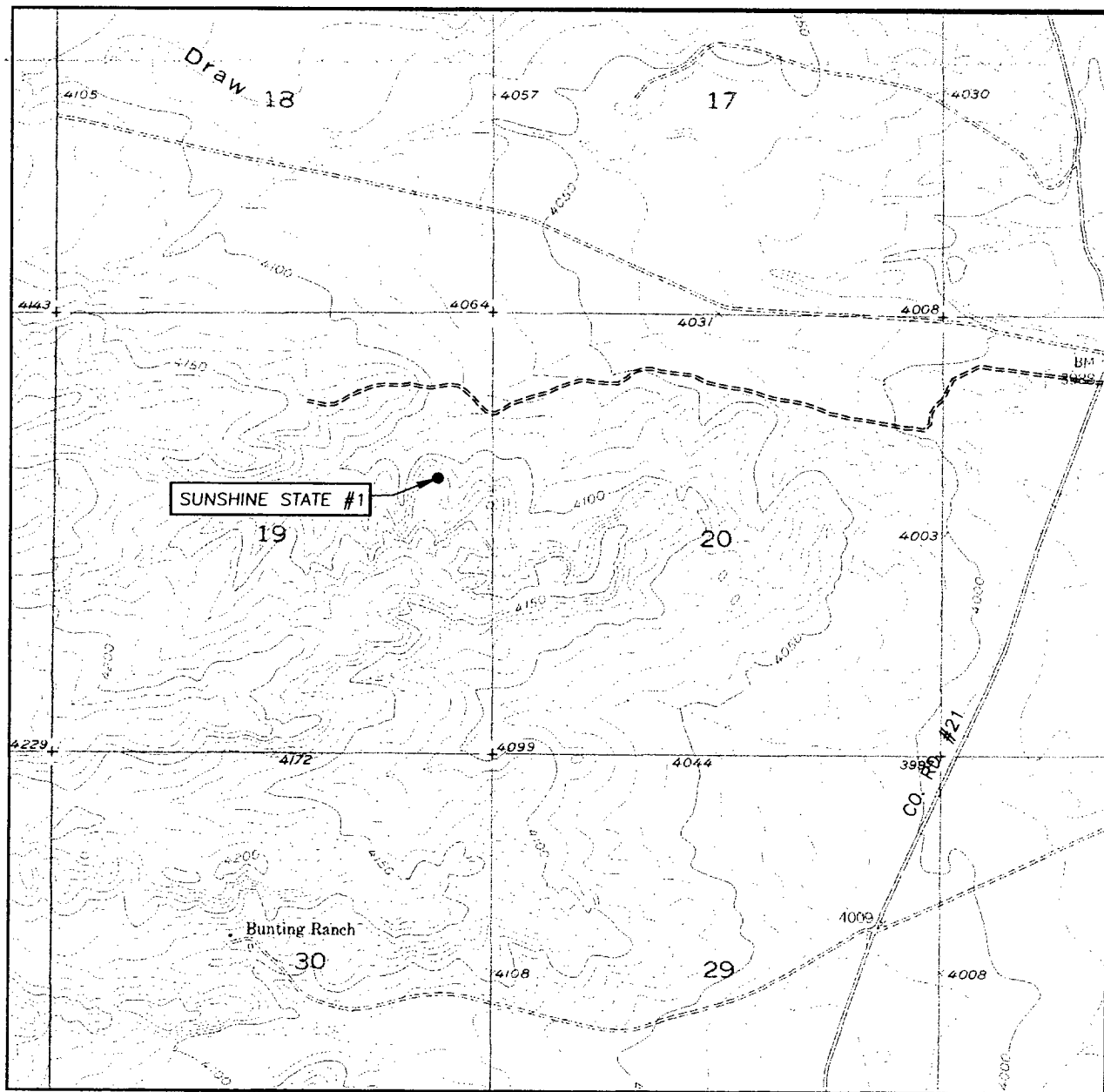

SCALE: 1" = 2000'

CONTOUR INTERVAL:
ANTELOPE SINK, N.M. - 10'

SEC. 19 TWP. 19-S RGE. 23-E

SURVEY N.M.P.M.

COUNTY EDDY

DESCRIPTION 1980' FNL & 660' FEL

ELEVATION 4127'

OPERATOR MACK ENERGY CORPORATION

LEASE SUNSHINE STATE

U.S.G.S. TOPOGRAPHIC MAP
ANTELOPE SINK, N.M.

