

OPERATOR'S COPY

Form 3160-5
(April 2004)

UNITED STATES DEPARTMENT OF THE INTERIOR BUREAU OF LAND MANAGEMENT

SUNDRY NOTICES AND REPORTS ON WELLS

Do not use this form for proposals to drill or to re-enter an abandoned well. Use Form 3160-3 (APD) for such proposals.

FORM APPROVED
OMB No. 1004-0137
Expires March 31, 2007

5. Lease Serial No. NM 0542015
6. If Indian, Allottee or Tribe Name
7. If Unit or CA/Agreement, Name and/or No.
8. Well Name and No. SCB 13 Federal #6
9. API Well No. 30-015-33777
10. Field and Pool, or Exploratory Area East Loving Delaware
11. County or Parish, State Eddy, NM

SUBMIT IN TRIPLICATE- Other instructions on reverse side.

1. Type of Well <input checked="" type="checkbox"/> Oil Well <input type="checkbox"/> Gas Well <input type="checkbox"/> Other	
2. Name of Operator RB Operating Company	
3a. Address 777 Main Street Suite 800 Fort Worth, TX 76102	3b. Phone No. (include area code) 817-810-1908
4. Location of Well (Footage, Sec. T, R, M, or Survey Description) At Surface: 2235' FNL & 990' FWL Sec. 13, T23S, R28E At Proposed Prod. Zone: 2235' FNL & 990' FWL Sec. 13, T23S, R28E	

12. CHECK APPROPRIATE BOX(ES) TO INDICATE NATURE OF NOTICE, REPORT, OR OTHER DATA

TYPE OF SUBMISSION	TYPE OF ACTION			
<input type="checkbox"/> Notice of Intent	<input type="checkbox"/> Acidize	<input type="checkbox"/> Deepen	<input type="checkbox"/> Production (Start/Resume)	<input type="checkbox"/> Water Shut-Off
<input type="checkbox"/> Subsequent Report	<input type="checkbox"/> Alter Casing	<input type="checkbox"/> Fracture Treat	<input type="checkbox"/> Reclamation	<input type="checkbox"/> Well Integrity
<input type="checkbox"/> Final Abandonment Notice	<input type="checkbox"/> Casing Repair	<input type="checkbox"/> New Construction	<input type="checkbox"/> Recomplete	<input checked="" type="checkbox"/> Other Move Location & Change Well Name.
	<input type="checkbox"/> Change Plans	<input type="checkbox"/> Plug and Abandon	<input type="checkbox"/> Temporarily Abandon	
	<input type="checkbox"/> Convert to Injection	<input type="checkbox"/> Plug Back	<input type="checkbox"/> Water Disposal	

13. Describe Proposed or Completed Operation (clearly state all pertinent details, including estimated starting date of any proposed work and approximate duration thereof. If the proposal is to deepen directionally or recomplete horizontally, give subsurface locations and measured and true vertical depths of all pertinent markers and zones. Attach the Bond under which the work will be performed or provide the Bond No. on file with BLM/BIA. Required subsequent reports shall be filed within 30 days following completion of the involved operations. If the operation results in a multiple completion or recompletion in a new interval, a Form 3160-4 shall be filed once testing has been completed. Final Abandonment Notices shall be filed only after all requirements, including reclamation, have been completed, and the operator has determined that the site is ready for final inspection.)

Per New Mexico Oil Conservation Division Move Location;

From: At Surface: 2310' FNL & 1090' FWL Sec. 13, T23S, R28E
At Proposed Prod. Zone: 2310' FNL & 1090' FWL Sec. 13, T23S, R28E

To: At Surface: 2235' FNL & 990' FWL Sec. 13, T23S, R28E
At Proposed Prod. Zone: 2235' FNL & 990' FWL Sec. 13, T23S, R28E

Per New Mexico Oil Conservation District change well name from SCB Federal 13 #6 to SCB 13 Federal #6

14. I hereby certify that the foregoing is true and correct
Name (Printed/Typed)

Linda C. Stiles

Title Sr. Engineering Tech.

Signature

Date

10/12/2004

THIS SPACE FOR FEDERAL OR STATE OFFICE USE

Approved by

Conditions of approval, if any, are attached. Approval of this notice does not warrant or certify that the applicant holds legal or equitable title to those rights in the subject lease which would entitle the applicant to conduct operations thereon.

Title

Office

CARLSBAD FIELD OFFICE

Date

11/9/2004

Title 18 U.S.C. Section 1001 and Title 43 U.S.C. Section 1212, make it a crime for any person knowingly and willfully to make to any department or agency of the United States any false, fictitious or fraudulent statements or representations as to any matter within its jurisdiction.

(Instructions on page 2)

State of New Mexico

DISTRICT I

1005 N. FRANKLIN DR., SHERBO, NM 87044

Energy, Minerals and Natural Resources Department

Form C-102

DISTRICT II

1901 W. GRAND AVENUE, ALBUQUERQUE, NM 87102

OIL CONSERVATION DIVISION

Revised JUNE 10, 2003
Submit to Appropriate District Office

DISTRICT III

1000 Rio Brazos Rd., Aztec, NM 87410

1220 SOUTH ST. FRANCIS DR.
Santa Fe, New Mexico 87505State Lease - 4 Copies
Fee Lease - 3 Copies

DISTRICT IV

1220 S. ST. FRANCIS DR., SANTA FE, NM 87505

WELL LOCATION AND ACREAGE DEDICATION PLAT

☐ AMENDED REPORT

API Number	Pool Code	Pool Name
Property Code	Property Name SCB FEDERAL 13	Well Number 6
OGED No.	Operator Name R.B. OPERATING	Elevation 2977'

Surface Location

UL or Lot No.	Section	Township	Range	Lot Idn	Feet from the	North/South line	Feet from the	East/West line	County
E	13	23-S	28-E		2235'	NORTH	990'	WEST	EDDY

Bottom Hole Location If Different From Surface

UL or Lot No.	Section	Township	Range	Lot Idn	Feet from the	North/South line	Feet from the	East/West line	County
Dedicated Acres	Joint or Infill	Consolidation Code	Order No.						

NO ALLOWABLE WILL BE ASSIGNED TO THIS COMPLETION UNTIL ALL INTERESTS HAVE BEEN CONSOLIDATED
OR A NON-STANDARD UNIT HAS BEEN APPROVED BY THE DIVISION

	<p>GEODEIC COORDINATES NAD 27 NME</p> <p>Y=475374.1 N X=588816.3 E</p> <p>LAT.=32°18'23.73\" N LONG.=104°02'45.11\" W</p>	<p>OPERATOR CERTIFICATION</p> <p>I hereby certify the the information contained herein is true and complete to the best of my knowledge and belief.</p> <p><i>Andrew Tullis</i> Signature</p> <p>Andrew Tullis Printed Name</p> <p>Production Engineer Title</p> <p>10-20-04 Date</p>
	<p>SURVEYOR CERTIFICATION</p> <p>I hereby certify that the well location shown on this plat was plotted from field notes of actual surveys made by me or under my supervision, and that the same is true and correct to the best of my belief.</p> <p>OCTOBER 5, 2004</p> <p>Date Surveyed</p> <p><i>GARY EIDSON</i> Signature</p> <p>GARY EIDSON Professional Surveyor</p> <p>NEW MEXICO</p> <p>04.11.1305</p> <p>10/17/04</p> <p>Certificate No. GARY EIDSON 12041</p>	

DISTRICT I

1220 N. FRANCIS DR., ROSA, NM 87600

DISTRICT II

1220 N. GRAND AVENUE, ALBUQUERQUE, NM 87102

DISTRICT III

1000 Rio Arriba Rd., Aztec, NM 87410

DISTRICT IV

1220 N. ST. FRANCIS DR., SANTA FE, NM 87505

State of New Mexico

Energy, Minerals and Natural Resources Department

OIL CONSERVATION DIVISION

1220 SOUTH ST. FRANCIS DR.
Santa Fe, New Mexico 87505

Form C-102

Revised JUNE 18, 2003

Submit to Appropriate District Office

State Lease - 4 Copies

Fee Lease - 2 Copies

WELL LOCATION AND ACREAGE DEDICATION PLAT

☐ AMENDED REPORT

API Number	Pool Code	Pool Name
Property Code	Property Name SCB FEDERAL 13	Well Number 6
CORD No.	Operator Name R.B. OPERATING	Elevation 2977'

Surface Location

UL or lot No.	Section	Township	Range	Lot 1/4	Feet from the	North/South line	Feet from the	East/West line	County
E	13	23-S	28-E		2235'	NORTH	990'	WEST	EDDY

Bottom Hole Location If Different From Surface

UL or lot No.	Section	Township	Range	Lot 1/4	Feet from the	North/South line	Feet from the	East/West line	County
Dedicated Acres	Joint or In/Out	Consolidation Code	Order No.						

NO ALLOWABLE WILL BE ASSIGNED TO THIS COMPLETION UNTIL ALL INTERESTS HAVE BEEN CONSOLIDATED
OR A NON-STANDARD UNIT HAS BEEN APPROVED BY THE DIVISION

	OPERATOR CERTIFICATION I hereby certify that the information contained herein is true and complete to the best of my knowledge and belief. Signature: <i>Andrew Tallis</i> Printed Name: Andrew Tallis Title: Production Engineer Date: 10-20-04
	SURVEYOR CERTIFICATION I hereby certify that the well location shown on this plat was plotted from field notes of actual surveys made by me or under my supervision, and that the same is true and correct to the best of my belief. Date Surveyed: OCTOBER 5, 2004 Signature & Seal of Professional Surveyor: JR
	04.11.1305
	Certificate No. GARY KIDSON 12061

SECTION 13, TOWNSHIP 23 SOUTH, RANGE 28 EAST, N.M.P.M.,
 EDDY COUNTY, NEW MEXICO

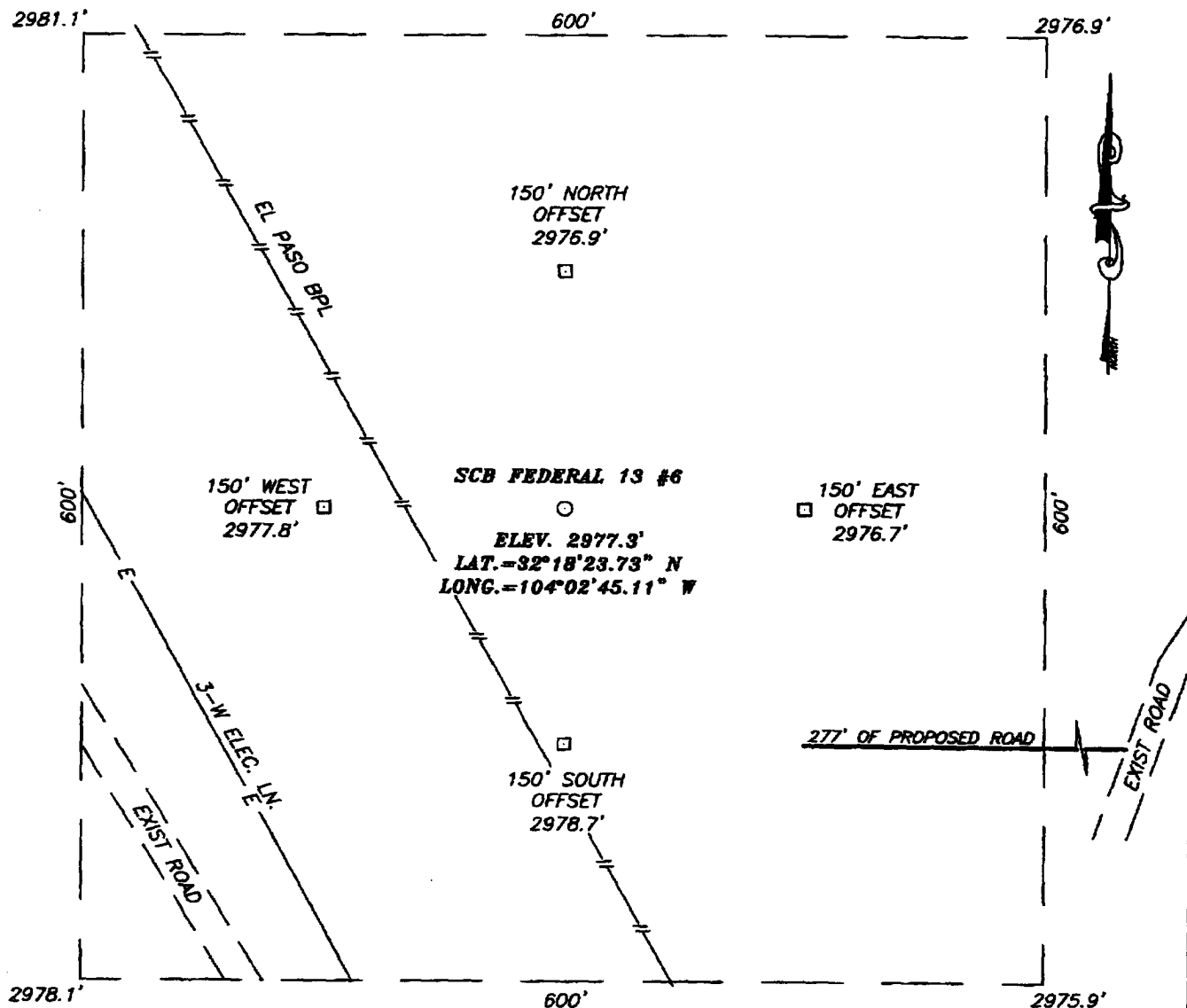

DIRECTIONS TO LOCATION

FROM THE INTERSECTION OF ST. HWY #31 AND
 EDDY CO. RD. #741 (FISHERMAN'S LANE RD.) GO
 SOUTH ON CO. RD. #741 FOR APPROX. 0.8 MILES
 TO A CALICHE ROAD ON THE RIGHT. TURN RIGHT
 (WEST) AND GO APPROX. 0.3 MILES TO A ROAD
 ON THE LEFT. TURN LEFT (SW) AND GO APPROX.
 0.15 MILES. PROPOSED LOCATION IS APPROX.
 400' WEST.

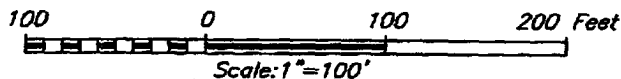
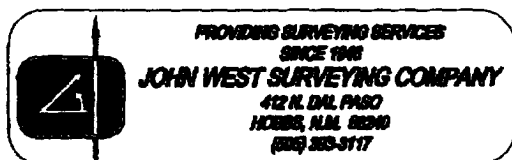

R.B. OPERATING

SCB FEDERAL 13 #6 WELL
 LOCATED 2235 FEET FROM THE NORTH LINE
 AND 990 FEET FROM THE WEST LINE OF SECTION 13,
 TOWNSHIP 23 SOUTH, RANGE 28 EAST, N.M.P.M.,
 EDDY COUNTY, NEW MEXICO.

Survey Date: 10/5/04	Sheet 1 of 1 Sheets
W.O. Number: 04.11.1305	Dr By: J.R.
Date: 10/6/04	Scale: 1\"=100'

LOCATION VERIFICATION MAP

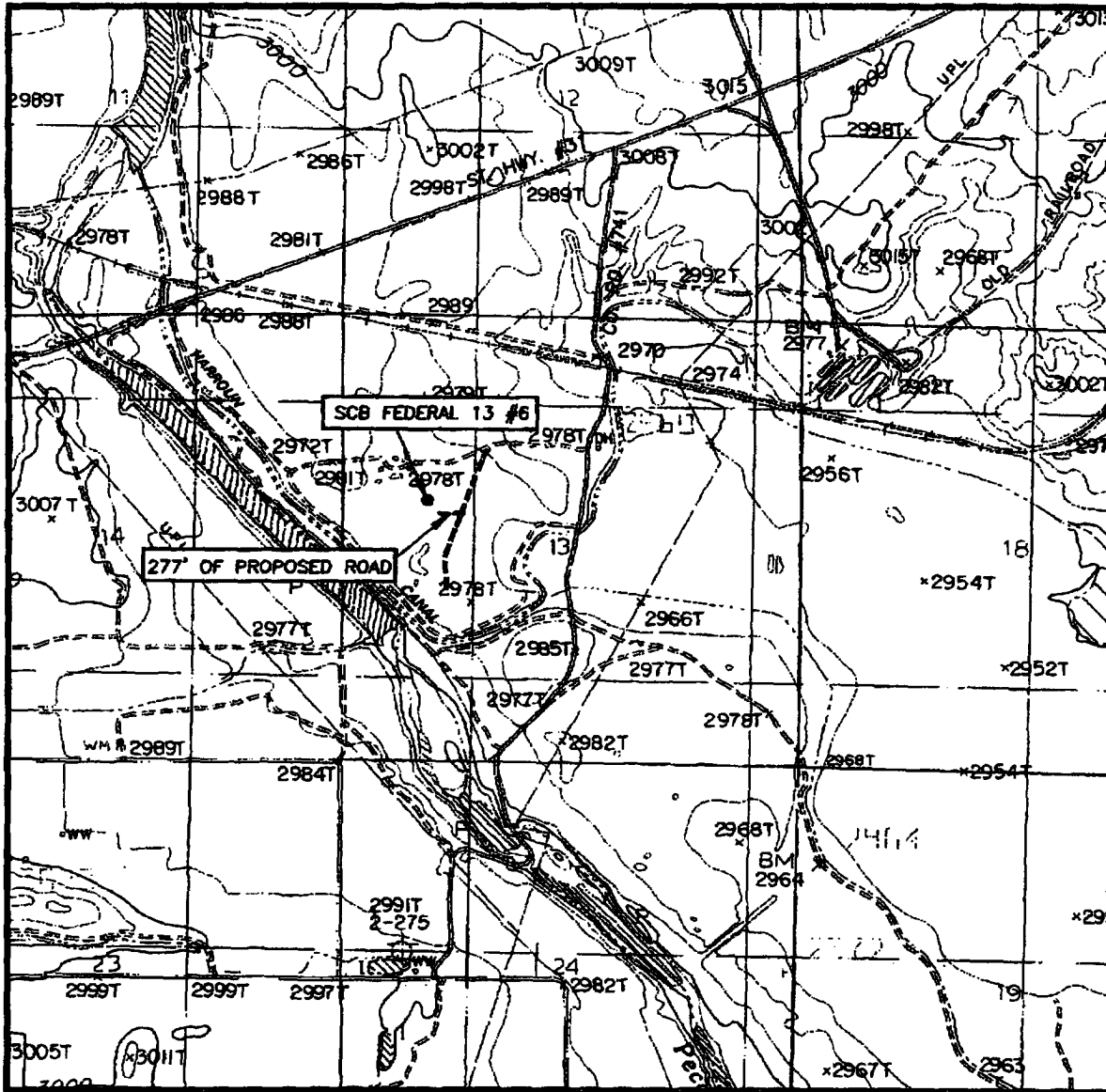

SCALE: 1" = 2000'

CONTOUR INTERVAL:
LOVING, N.M. - 10'

SEC. 13 TWP. 23-S RGE. 28-E
 SURVEY _____ N.M.P.M.
 COUNTY _____ EDDY
 DESCRIPTION 2235' FNL & 990 FWL
 ELEVATION _____ 2977'
 OPERATOR _____ R.B. OPERATING
 LEASE _____ SCB FEDERAL 13
 U.S.G.S. TOPOGRAPHIC MAP
 LOVING, N.M.

