

EC

OCD-ARTESIA

UNITED STATES  
DEPARTMENT OF THE INTERIOR  
BUREAU OF LAND MANAGEMENT

FORM APPROVED  
OMB No. 1004-0136  
Expires November 30, 2000

APPLICATION FOR PERMIT TO DRILL OR REENTER

1a. Type of Work: <input checked="" type="checkbox"/> DRILL <input type="checkbox"/> REENTER		5. Lease Serial No. NMNM97123
1b. Type of Well: <input type="checkbox"/> Oil Well <input checked="" type="checkbox"/> Gas Well <input type="checkbox"/> Other <input checked="" type="checkbox"/> Single Zone <input type="checkbox"/> Multiple Zone		6. If Indian, Allottee or Tribe Name
2. Name of Operator MARBOB ENERGY CORPORATION		7. If Unit or CA Agreement, Name and No.
Contact: MELANIE J PARKER E-Mail: LAND2@MARBOB.COM		8. Lease Name and Well No. SAGEBRUSH FEDERAL COM 1
3a. Address P O BOX 227 ARTESIA, NM 88211-0227	3b. Phone No. (include area code) Ph: 505-748-3303 Fx: 505-746-2523	9. API Well No. 30-015-33910
4. Location of Well (Report location clearly and in accordance with any State requirements. *) At surface NWSE 1800FSL 1980FEL At proposed prod. zone NWSE 1800FSL 1980FEL (J)		10. Field and Pool, or Exploratory ANGEL RANCH; Atocha - Morrow
14. Distance in miles and direction from nearest town or post office*		11. Sec., T., R., M., or Blk. and Survey or Area Sec 34 T18S R27E Mer NMP SME: BLM
15. Distance from proposed location to nearest property or lease line, ft. (Also to nearest drig. unit line, if any)	16. No. of Acres in Lease 160.00	12. County or Parish EDDY
18. Distance from proposed location to nearest well, drilling, completed, applied for, on this lease, ft.	19. Proposed Depth 10500 MD 10500 TVD	13. State NM
21. Elevations (Show whether DF, KB, RT, GL, etc.) 3435 GL	22. Approximate date work will start 02/01/2004	17. Spacing Unit dedicated to this well 320.00
24. Attachments		20. BLM/BIA Bond No. on file
The following, completed in accordance with the requirements of Onshore Oil and Gas Order No. 1, shall be attached to this form:		23. Estimated duration 21 DAYS

- Well plat certified by a registered surveyor.
- A Drilling Plan.
- A Surface Use Plan (if the location is on National Forest System Lands, the SUPO shall be filed with the appropriate Forest Service Office).
- Bond to cover the operations unless covered by an existing bond on file (see Item 20 above).
- Operator certification
- Such other site specific information and/or plans as may be required by the authorized officer.

25. Signature (Electronic Submission)	Name (Printed/Typed) MELANIE J PARKER Ph: 505-748-3303	Date 12/17/2004
Title LAND DEPARTMENT		
Approved by (Signature) /s/ Joe G. Lara	Name (Printed/Typed) /s/ Joe G. Lara	Date JAN 19 2005
Title FIELD MANAGER		Office CARLSBAD FIELD OFFICE

Application approval does not warrant or certify the applicant holds legal or equitable title to those rights in the subject lease which would entitle the applicant to conduct operations thereon.  
Conditions of approval, if any, are attached.

APPROVAL FOR 1 YEAR

Title 18 U.S.C. Section 1001 and Title 43 U.S.C. Section 1212, make it a crime for any person knowingly and willfully to make to any department or agency of the United States any false, fictitious or fraudulent statements or representations as to any matter within its jurisdiction.

Electronic Submission #52065 verified by the BLM Well Information System  
For MARBOB ENERGY CORPORATION, sent to the Carlsbad  
Committed to AFMSS for processing by LINDA ASKWIG on 12/20/2004 (05LA0205AE)

APPROVAL SUBJECT TO  
GENERAL REQUIREMENTS AND  
SPECIAL STIPULATIONS  
ATTACHED

Kernal Controlled Water Basin

Witness Surface Casing

\*\* BLM REVISED \*\* BLM REVISED \*\* BLM REVISED \*\* BLM REVISED \*\* BLM REVISED \*\*

## DISTRICT I

1826 N. FRENCH DR., HOBBS, NM 88240

## DISTRICT II

1301 W. GRAND AVENUE, ARTESIA, NM 88210

## DISTRICT III

1000 Rio Brazos Rd., Aztec, NM 87410

## DISTRICT IV

1826 S. ST. FRANCIS DR., SANTA FE, NM 87505

## State of New Mexico

Energy, Minerals and Natural Resources Department

## OIL CONSERVATION DIVISION

1220 SOUTH ST. FRANCIS DR.  
Santa Fe, New Mexico 87505

Form C-102

Revised JUNE 10, 2003

Submit to Appropriate District Office

State Lease - 4 Copies

Fee Lease - 3 Copies

## WELL LOCATION AND ACREAGE DEDICATION PLAT

☐ AMENDED REPORT

API Number	Pool Code 70320	Pool Name Angell Ranch Morrow
Property Code	Property Name SAGEBRUSH FEDERAL COM.	Well Number 1
OGRID No. 14049	Operator Name MARBOB ENERGY CORPORATION	Elevation 3435'

## Surface Location

UL or lot No.	Section	Township	Range	Lot Idn	Feet from the	North/South line	Feet from the	East/West line	County
J	34	18-S	27-E		1800	SOUTH	1980	EAST	EDDY

## Bottom Hole Location If Different From Surface

UL or lot No.	Section	Township	Range	Lot Idn	Feet from the	North/South line	Feet from the	East/West line	County
Dedicated Acres 32c	Joint or Infill	Consolidation Code	Order No.						

NO ALLOWABLE WILL BE ASSIGNED TO THIS COMPLETION UNTIL ALL INTERESTS HAVE BEEN CONSOLIDATED  
OR A NON-STANDARD UNIT HAS BEEN APPROVED BY THE DIVISION

<p>GEODETIC COORDINATES NAD 27 NME</p> <p>Y=619027.5 N X=521387.4 E</p> <p>LAT.=32°42'06.43" N LONG.=104°15'49.70" W</p>	<p><b>OPERATOR CERTIFICATION</b></p> <p>I hereby certify that the information contained herein is true and complete to the best of my knowledge and belief.</p> <p><i>Melanie J. Parker</i> Signature</p> <p><u>Melanie J. Parker</u> Printed Name</p> <p>Land Department</p> <p>Title December 17, 2004 Date</p>
	<p><b>SURVEYOR CERTIFICATION</b></p> <p>I hereby certify that the well location shown on this plat was plotted from field notes of actual surveys made by me or under my supervision, and that the same is true and correct to the best of my belief.</p> <p>NOVEMBER 12, 2004</p> <p>Date Surveyed Signature &amp; Seal of Professional Surveyor Professional Surveyor NEW MEXICO 04.11.14930 Certificate No. GARY EDISON 12841</p>

District I  
1625 N. French Dr., Hobbs, NM 88240  
District II  
1301 W. Grand Avenue, Artesia, NM 88210  
District III  
1000 Rio Brazos Road, Aztec, NM 87410  
District IV  
1220 S. St. Francis Dr., Santa Fe, NM 87505

State of New Mexico  
Energy Minerals and Natural Resources

Oil Conservation Division  
1220 South St. Francis Dr.  
Santa Fe, NM 87505

Form C-144  
March 12, 2004

For drilling and production facilities, submit to appropriate NMOCD District Office.  
For downstream facilities, submit to Santa Fe office

**Pit or Below-Grade Tank Registration or Closure**

Is pit or below-grade tank covered by a "general plan"? Yes ☒ No ☐

Type of action: Registration of a pit or below-grade tank ☒ Closure of a pit or below-grade tank ☐

Operator: **Marbob Energy Corporation**

Telephone: **505-748-3303**

e-mail address: **land2@marbob.com**

Address: **PO Box 227, Artesia, NM 88211-0227**

Facility or well name: **Sagebrush Federal Com #1**

API #: \_\_\_\_\_ U/L or Qtr/Qtr **NWSE** Sec **34** T **18S** R **27E**

County: **Eddy**

Latitude \_\_\_\_\_ Longitude \_\_\_\_\_ NAD: 1927 ☐ 1983 ☐ Surface Owner Federal ☒ State ☐ Private ☐ Indian ☐

**Pit**

Type: Drilling ☒ Production ☐ Disposal ☐

Workover ☐ Emergency ☐

Lined ☒ Unlined ☐

Liner type: Synthetic ☒ Thickness **12** mil Clay ☐ Volume \_\_\_\_\_ bbl

**Below-grade tank**

Volume: \_\_\_\_\_ bbl Type of fluid: \_\_\_\_\_

Construction material: \_\_\_\_\_

Double-walled, with leak detection? Yes ☐ If not, explain why not. \_\_\_\_\_

**RECEIVED**

**JAN 08 2005**

**ODD-ARTESIA**

Depth to ground water (vertical distance from bottom of pit to seasonal high water elevation of ground water.)

Less than 50 feet  
50 feet or more, but less than 100 feet  
☐ 100 feet or more

(20 points)  
(10 points)  
( 0 points) **0 points**

Wellhead protection area: (Less than 200 feet from a private domestic water source, or less than 1000 feet from all other water sources.)

Yes  
☒ No

(20 points)  
( 0 points) **0 points**

Distance to surface water: (horizontal distance to all wetlands, playas, irrigation canals, ditches, and perennial and ephemeral watercourses.)

Less than 200 feet  
200 feet or more, but less than 1000 feet  
☐ 1000 feet or more

(20 points)  
(10 points)  
( 0 points) **0 points**

**Ranking Score (Total Points)**

**0 points**

**If this is a pit closure:** (1) attach a diagram of the facility showing the pit's relationship to other equipment and tanks. (2) Indicate disposal location:

onsite ☐ offsite ☐ If offsite, name of facility \_\_\_\_\_ (3) Attach a general description of remedial action taken including remediation start date and end date. (4) Groundwater encountered: No ☐ Yes ☐ If yes, show depth below ground surface \_\_\_\_\_ ft. and attach sample results. (5) Attach soil sample results and a diagram of sample locations and excavations.

I hereby certify that the information above is true and complete to the best of my knowledge and belief. I further certify that the above-described pit or below-grade tank has been/will be constructed or closed according to NMOCD guidelines ☐, a general permit ☒, or an (attached) alternative OCD-approved plan ☐.

Date: **December 30, 2004**

Printed Name/Title: **Melanie J. Parker / Land Department**

Signature \_\_\_\_\_

Your certification and NMOCD approval of this application/closure does not relieve the operator of liability should the contents of the pit or tank contaminate ground water or otherwise endanger public health or the environment. Nor does it relieve the operator of its responsibility for compliance with any other federal, state, or local laws and/or regulations.

Approval: \_\_\_\_\_

Date: **JAN 4 2005**

Printed Name/Title \_\_\_\_\_

Signature \_\_\_\_\_

# LOCATION VERIFICATION MAP

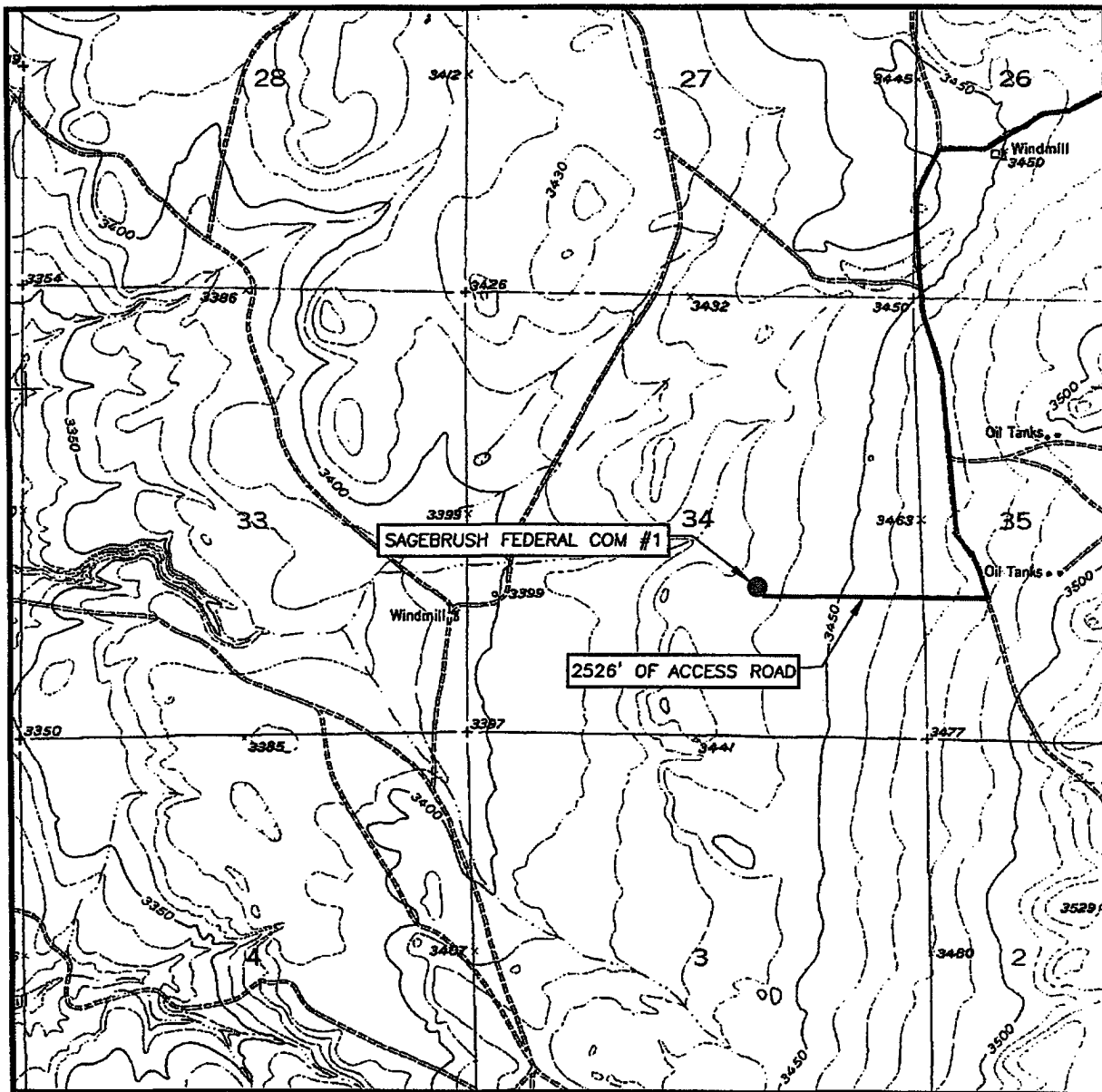

SCALE: 1" = 2000'

CONTOUR INTERVAL: 10'  
LAKE McMILLAN NORTH, N.M.

SEC. 34 TWP. 18-S RGE. 27-E

SURVEY N.M.P.M.

COUNTY EDDY

DESCRIPTION 1800' FSL & 1980' FEL

ELEVATION 3435'

OPERATOR MARBOB ENERGY CORPORATION

LEASE SAGEBRUSH FEDERAL COM

U.S.G.S. TOPOGRAPHIC MAP  
LAKE McMILLAN NORTH, N.M.

— Existing Road  
— Proposed Road

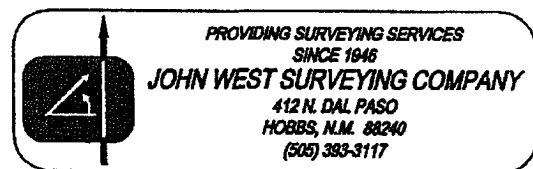

Exhibit Two

**MARBOB ENERGY CORPORATION**  
**DRILLING AND OPERATIONS PROGRAM**

**Sagebrush Federal Com #1**  
**1800' FSL & 1980' FEL, Unit J**  
**Section 34, T18S, R27E**  
**Eddy County, New Mexico**

In conjunction with Form 3160-3, Application for Permit to Drill subject well, Marbob Energy Corporation submits the following ten items of pertinent information in accordance with BLM requirements.

1. The geological surface formation is Permian.
2. The estimated tops of geologic markers are as follows:

Queen	1100'	Strawn	9100'
San Andres	1900'	Atoka	9400'
Bone Spring	2900'	Morrow	9700'
Wolfcamp	7300'	TD	10500'
Cisco Canyon	8200'		

3. The estimated depths at which anticipated water, oil or gas formations are expected to be encountered:

San Andres	1900'	Oil
Wolfcamp	7300'	
Cisco Canyon	8200'	
Strawn	9100'	Gas
Atoka	9400'	
Morrow	9700'	

No other formations are expected to give up oil, gas, or fresh water in measurable quantities. The surface fresh water sands will be protected by setting 13 3/8" casing at 300' and circulating cement back to surface. Any shallower zones above TD which contain commercial quantities of oil and/or gas will have cement circulated across them by inserting a float shoe joint into the 5 1/2" production casing which will be run at TD to sufficiently cover all known oil and gas horizons above 200'.

4. Proposed Casing Program:

Hole Size	Interval	OD Casing	Wt	Grade	<b>WITNESS</b>
17 1/2 "	0 - 300'	13 3/8"	48#	H-40	
12 1/4"	0 - 2000'	9 5/8"	36#	J-55	
8 3/4"	0 - 10500'	5 1/2"	17#	S-95/P110	

Proposed Cement Program:

13 3/8" Surface Casing: Cement w/ 300 sx Premium Plus. Circulate to surface.

9 5/8" Intermediate Casing: Cement w/ 350 sx cmt. Circulate to surface.

5 1/2" Production Casing: Cement w/ 650 sx cmt. Bring TOC 200' above all oil and gas bearing zones.

5. Pressure Control Equipment: See Exhibit 1.

6. Mud Program: The applicable depths and properties of this system are as follows:

Depth	Type	Weight (ppg)	Viscosity (sec)	Waterloss (cc)
0 – 300'	Fresh Wtr	8.4 – 9.2	32 – 36	N.C.
300 – 2000'	Brine	10	28	N.C.
2000 – 10500'	Cut Brine	8.7 – 9.5	28 – 32	N.C.

7. Auxiliary Equipment: Kelly Cock; Sub with full opening valve on floor; and drill pipe connections.

8. Testing, Logging and Coring Program:

No drillstem tests are anticipated.

The electric logging program will consist of Dual Laterolog Micro SFL, Spectral Density Dual Spaced Neutron Casing Log, and Depth Control Log.

No conventional coring is anticipated.

9. No abnormal pressures or temperatures are anticipated.

10. Anticipated starting date: As soon as possible after approval.

**MARBOB ENERGY CORPORATION**  
**MULTI-POINT SURFACE USE AND OPERATIONS PLAN**

**Sagebrush Federal Com #1**  
**1800' FSL & 1980' FEL, Unit J**  
**Section 34, T18S, R27E**  
**Eddy County, New Mexico**

This plan is submitted with Form 3160-3, Application for Permit to Drill, covering the above described well. The purpose of this plan is to describe the location of the proposed well, the proposed construction activities and operations plan, the magnitude of the surface disturbance involved and the procedures to be followed in rehabilitating the surface after completion of the operations, so that a complete appraisal can be made of the environmental effect associated with the operations.

**1. EXISTING ROADS:**

Exhibit 2 is a portion of a topo map showing the well and roads in the vicinity of the proposed location. The proposed wellsite and the access route to the location are indicated in red on Exhibit 2.

**DIRECTIONS:**

From the intersection of County Road 206 (Illinois Camp Road) and County Road 23 (Oil Center Road), go southwest on County Road 234 approximately 3.3 miles, turn left and go south approximately 2300' to a proposed road survey. Follow road survey 2526' west to location.

**2. PLANNED ACCESS ROAD:**

A new access road of 2526' will be necessary. The new road will be constructed as follows:

- A. The maximum width of the running surface will be 10'. The road will be crowned and ditched and constructed of 6" of rolled and compacted caliche. Ditches will be at 3:1 slope and 4 feet wide. Water will be diverted where necessary to avoid ponding, prevent erosion, maintain good drainage, and to be consistent with local drainage patterns. BLM may specify any additions or changes during the onsite inspection.
- B. The average grade will be less than 1%.
- C. No turnouts are planned.
- D. No culverts, cattleguard, gates, low-water crossings, or fence cuts are necessary.
- E. Surfacing material will consist of native caliche. Caliche will be obtained from the nearest BLM-approved caliche pit. Any additional materials that are required will be purchased from the dirt contractor.

- F. The proposed access road as shown in Exhibit 2 has been centerline flagged by John West Engineering.

**3. LOCATION OF EXISTING AND/OR PROPOSED FACILITIES:**

- A. Marbob Energy Corporation proposes a collection facility, if well is productive, to be located on Sagebrush Federal Com #1 well pad.

**4. METHODS OF HANDLING WASTE DISPOSAL:**

- A. Drill cuttings will be disposed of in the lined pit.
- B. Drilling fluids will be allowed to evaporate in the lined pit until the pit is dry.
- C. Water produced during completion may be disposed into the lined reserve pit.
- D. All trash and debris will be removed from the wellsite within 30 days after finishing drilling and/or completion operations. All waste material will be contained to prevent scattering by the wind.

**5. WELLSITE LAYOUT:**

- A. Exhibit 3 shows the relative location and dimensions of the well pad, the pit.
- B. The reserve pit will be lined with high quality plastic sheeting.

**6. PLANS FOR RESTORATION:**

- A. After finishing drilling and/or completion operations, all equipment and other material not needed for further operations will be removed. The location will be cleaned of all trash and junk to leave the wellsite in as aesthetically pleasing a condition as possible.
- B. Reserve pit will be fenced until they have dried and been leveled.
- C. All rehabilitation and/or vegetation requirements of the BLM will be complied with and will be accomplished as expeditiously as possible. All pits will be filled level within 90 days after abandonment.

**7. SURFACE OWNERSHIP:**

The well site and lease are located on Federal surface

- A. The area around the well site is grassland and the top soil is sandy. The vegetation is native scrub grasses with abundant oakbrush, sagebrush, yucca, and prickly pear.
- B. A Cultural Resources Examination has been requested and will be forwarded to your office in the near future.



**8. OTHER INFORMATION:**

- A. Topography: Refer to the existing archaeological report for a description of the topography, flora, fauna, soil characteristics, dwellings, historical and cultural sites.

**9. OPERATOR'S REPRESENTATIVE:**

A. Through A.P.D. Approval:

Dean Chumbley, Landman  
Marbob Energy Corporation  
P. O. Box 227  
Artesia, NM 88211-0227  
Phone (505)748-3303  
Cell (505)748-5988

B. Through Drilling Operations

Sheryl Baker, Drilling Supervisor  
Marbob Energy Corporation  
P. O. Box 227  
Artesia, NM 88211-0227  
Phone (505)748-3303  
Cell (505)748-5489

**10. CERTIFICATION:**

I hereby certify that I, or persons under my direct supervision, have inspected the proposed drillsite and access route, that I am familiar with the conditions which presently exist; that the statements made in this plan are to the best of my knowledge, true and correct; and that the work associated with the operations proposed herein will be performed by Marbob Energy Corporation and its contractors and subcontractors in conformity with this plan and the terms and conditions under which it is approved. This statement is subject to the provisions of 18 U.S.C. 1001 for the filing of a false statement.

12/17/04  
Date

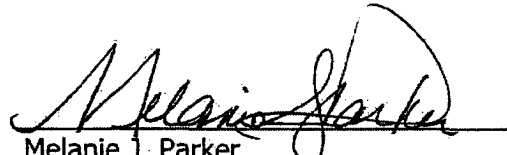
  
Melanie J. Parker  
Land Department

**8. OTHER INFORMATION:**

- A. Topography: Refer to the existing archaeological report for a description of the topography, flora, fauna, soil characteristics, dwellings, historical and cultural sites.

**9. OPERATOR'S REPRESENTATIVE:**

A. Through A.P.D. Approval:

Dean Chumbley, Landman  
Marbob Energy Corporation  
P. O. Box 227  
Artesia, NM 88211-0227  
Phone (505)748-3303  
Cell (505)748-5988

B. Through Drilling Operations

Sheryl Baker, Drilling Supervisor  
Marbob Energy Corporation  
P. O. Box 227  
Artesia, NM 88211-0227  
Phone (505)748-3303  
Cell (505)748-5489

**10. CERTIFICATION:**

I hereby certify that I, or persons under my direct supervision, have inspected the proposed drillsite and access route, that I am familiar with the conditions which presently exist; that the statements made in this plan are to the best of my knowledge, true and correct; and that the work associated with the operations proposed herein will be performed by Marbob Energy Corporation and its contractors and subcontractors in conformity with this plan and the terms and conditions under which it is approved. This statement is subject to the provisions of 18 U.S.C. 1001 for the filing of a false statement.

\_\_\_\_\_  
Date

\_\_\_\_\_  
Melanie J. Parker  
Land Department

## **MARBOB ENERGY CORPORATION**

### **HYDROGEN SULFIDE DRILLING OPERATIONS PLAN**

#### **I. HYDROGEN SULFIDE TRAINING**

All personnel, whether regularly assigned, contracted, or employed on an unscheduled basis, will receive training from a qualified instructor in the following areas prior to commencing drilling operations on this well:

- A. The hazards and characteristics of hydrogen sulfide (H<sub>2</sub>S).
- B. The proper use and maintenance of personal protective equipment and life support systems.
- C. The proper use of H<sub>2</sub>S detectors, alarms, warning systems, briefing areas, evacuation procedures, and prevailing winds.
- D. The proper techniques for first aid and rescue procedures.

In addition, supervisory personnel will be trained in the following areas:

- A. The effects of H<sub>2</sub>S on metal components. If high tensile tubulars are to be used, personnel will be trained in their special maintenance requirements.
- B. Corrective action and shut-in procedures when drilling or reworking a well and blowout prevention and well control procedures.
- C. The contents and requirements of the H<sub>2</sub>S Drilling Operations Plan and the Public Protection Plan.

There will be an initial training session just prior to encountering a known or probable H<sub>2</sub>S zone (within 3 days or 500 feet) and weekly H<sub>2</sub>S and well control drills for all personnel in each crew. The initial training session shall include a review of the site specific H<sub>2</sub>S Drilling Operations Plan and the Public Protection Plan. This plan shall be available at the well site. All personnel will be required to carry documentation that they have received the proper training.

## **II. H<sub>2</sub>S SAFETY EQUIPMENT AND SYSTEMS**

Note: All H<sub>2</sub>S safety equipment and systems will be installed, tested, and operational when drilling reaches a depth of 500 feet above, or three days prior to penetrating the first zone containing or reasonably expected to contain H<sub>2</sub>S.

### **A. Well Control Equipment:**

Flare line.

Choke manifold.

Blind rams and pipe rams to accommodate all pipe sizes with properly sized closing unit.

Auxiliary equipment to include: annular preventer, mud-gas separator, rotating head.

### **B. Protective equipment for essential personnel:**

Mark II Surviveair 30-minute units located in the dog house and at briefing areas.

### **C. H<sub>2</sub>S detection and monitoring equipment:**

2 - portable H<sub>2</sub>S monitor positioned on location for best coverage and response. These units have warning lights and audible sirens when H<sub>2</sub>S levels of 20 ppm are reached.

### **D. Visual warning systems:**

Caution/Danger signs shall be posted on roads providing direct access to location. Signs will be painted a high visibility yellow with black lettering of sufficient size to be readable at a reasonable distance from the immediate location. Bilingual signs will be used, when appropriate. See example attached.

E. Mud Program:

The mud program has been designed to minimize the volume of H<sub>2</sub>S circulated to the surface.

A mud-gas separator will be utilized.

F. Metallurgy:

All drill strings, casings, tubing, wellhead, blowout preventers, drilling spool, kill lines, choke manifold and lines, and valves shall be suitable for H<sub>2</sub>S service.

G. Communication:

Company vehicles equipped with cellular telephone and 2-way radio.

# **W A R N I N G**

**YOU ARE ENTERING AN H<sub>2</sub>S AREA  
AUTHORIZED PERSONNEL ONLY**

- 1. BEARDS OR CONTACT LENSES NOT ALLOWED**
- 2. HARD HATS REQUIRED**
- 3. SMOKING IN DESIGNATED AREAS ONLY**
- 4. BE WIND CONSCIOUS AT ALL TIMES**
- 5. CK WITH MARBOB FOREMAN AT MAIN OFFICE**

**MARBOB ENERGY CORPORATION**

**1-505-748-3303**

STATEMENT ACCEPTING RESPONSIBILITY FOR OPERATIONS

The undersigned accepts all applicable terms, conditions, stipulations, and restrictions concerning operations conducted on the leased land or portion thereof, as described below:

Date: December 17, 2004

Lease #: **NM 097123**  
Sagebrush Federal

Legal Description: Section 34: S/2  
Township 18S – Range 27E  
Eddy County, New Mexico

Formation(s): Morrow

Bond Coverage: Statewide

BLM Bond File #: 585716

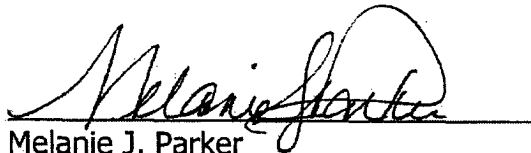
A handwritten signature in black ink, appearing to read 'Melanie J. Parker', is written over a horizontal line.

Melanie J. Parker  
Land Department

## STATEMENT ACCEPTING RESPONSIBILITY FOR OPERATIONS

The undersigned accepts all applicable terms, conditions, stipulations, and restrictions concerning operations conducted on the leased land or portion thereof, as described below:

Date: December 17, 2004

Lease #: **NM 097123**  
Sagebrush Federal

Legal Description: Section 34: S/2  
Township 18S – Range 27E  
Eddy County, New Mexico

Formation(s): Morrow

Bond Coverage: Statewide

BLM Bond File #: 585716

---

Melanie J. Parker  
Land Department

# BOPE SCHEMATIC

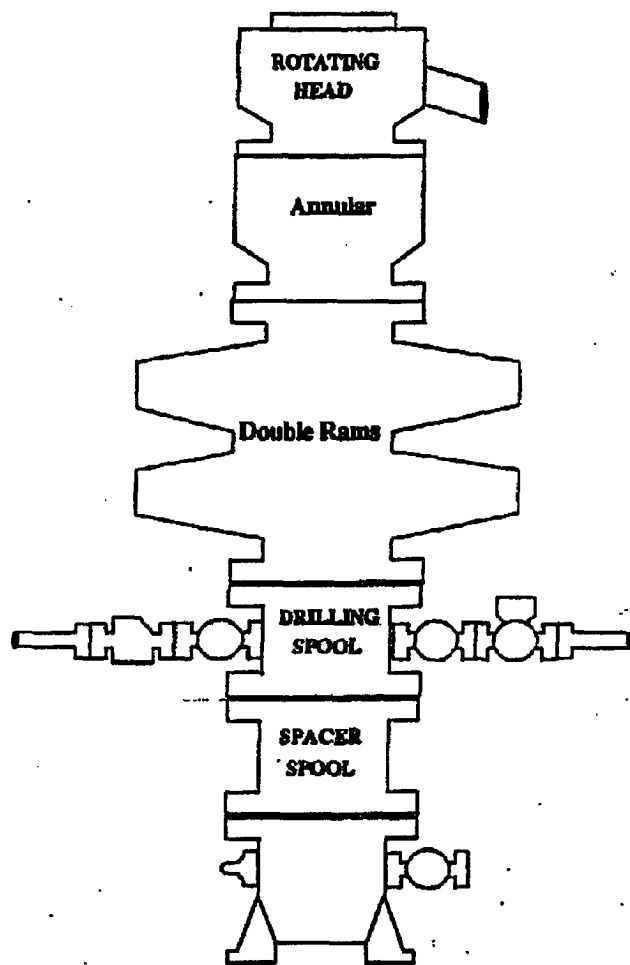

**Choke Manifold**

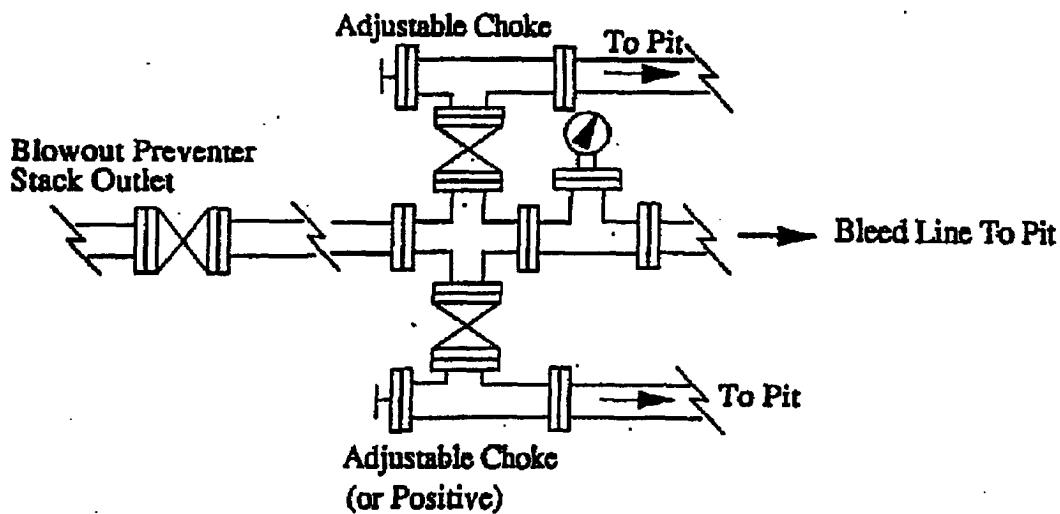
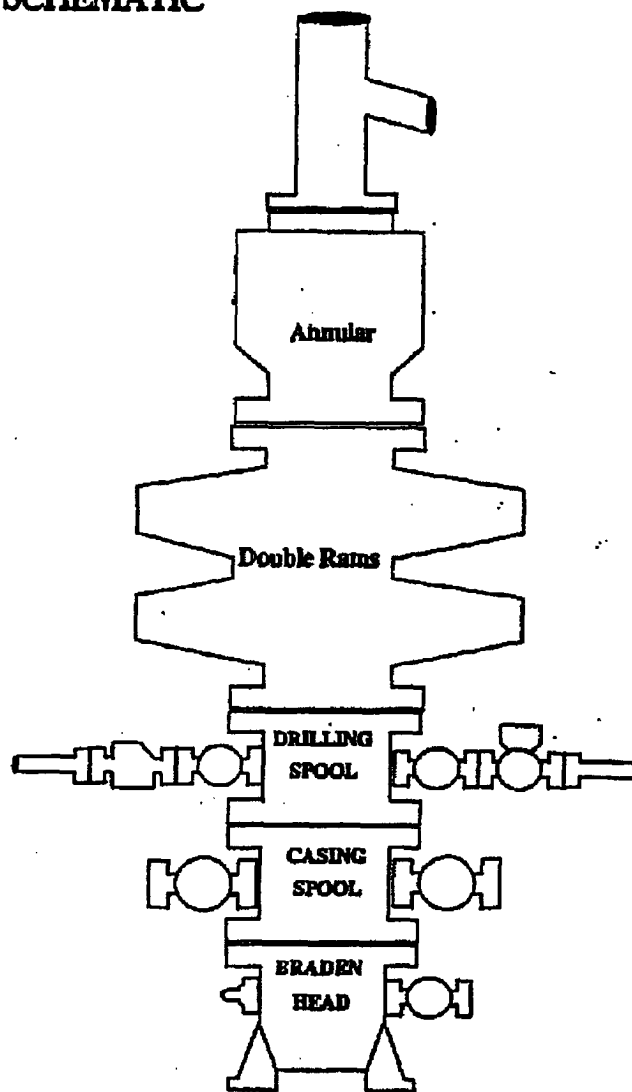



# Well Site Lay-Out Plat

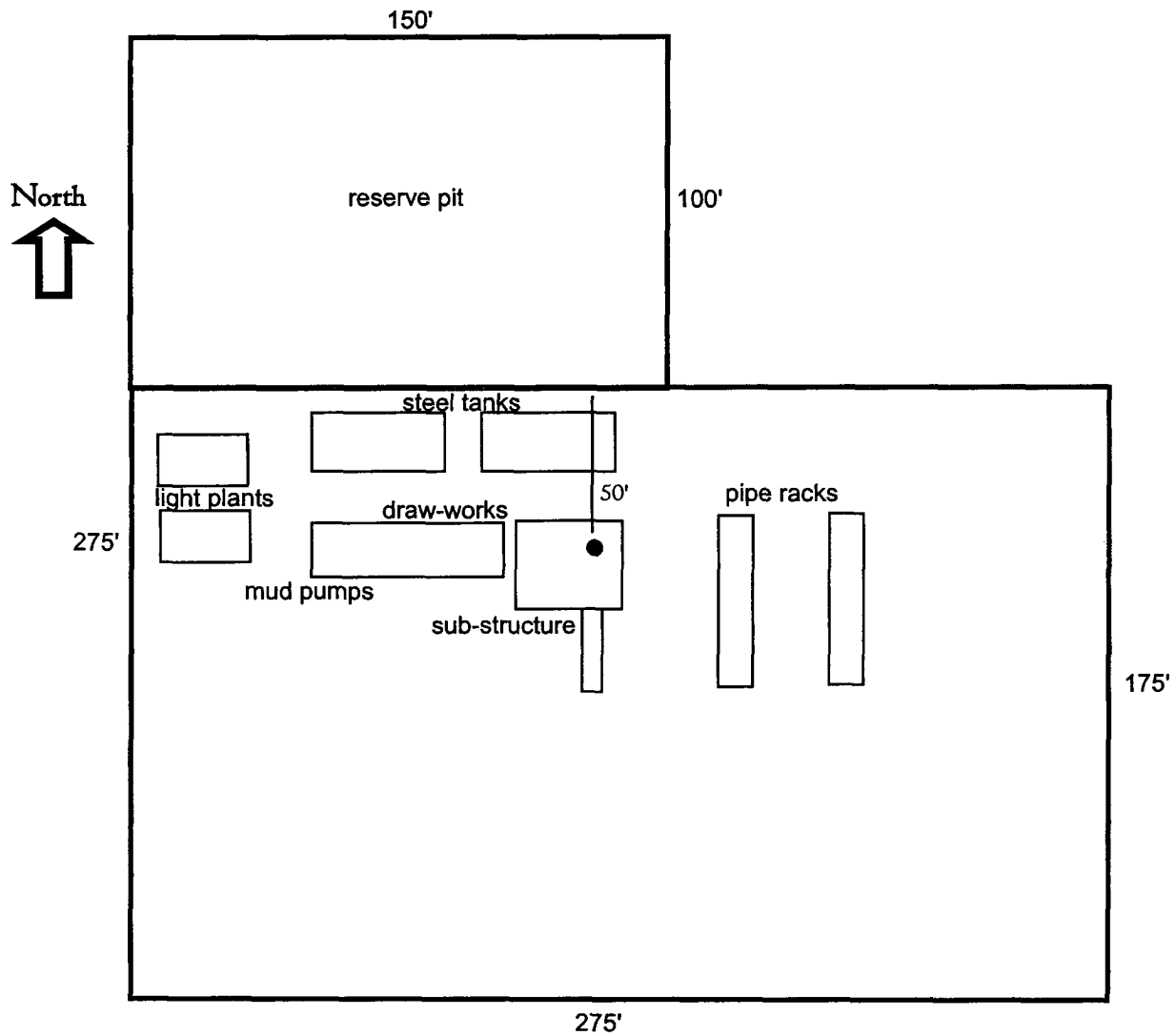

Sagebrush Federal Com #1  
1800' FSL & 1980' FEL, Unit J  
Section 34, T18S, R27E  
Eddy County, New Mexico

EXHIBIT THREE