

District I
1625 N. French Dr., Hobbs, NM 88240
District II
811 South First, Artesia, NM 88210
District III
1000 Rio Brazos Rd., Aztec, NM 87410
District IV
1220 S. St. Francis Dr., Santa Fe, NM 87505

Oil Conservation Division
1220 South St. Francis Dr.
Santa Fe, NM 87505

WELL API NO.

30-005-63297

5. Indicate Type of Lease

STATE ☒ FEE ☐

6. State Oil & Gas Lease No.

VA-2066

WELL COMPLETION OR RECOMPLETION REPORT AND LOG

1a. Type of Well:

OIL WELL ☐ GAS WELL ☒ DRY ☐ OTHER ☐

b. Type of Completion:

NEW WORK PLUG DIFF.
WELL ☒ OVER ☐ DEEPEN ☐ BACK ☐ RESVR. ☐ OTHER ☐

2. Name of Operator

Yates Petroleum Corporation

3. Address of Operator

105 South 4th St., Artesia, NM 88210

4. Well Location

Unit Letter J : 1980 Feet From The South Line and 1980 Feet From The East Line
Section 34 Township 9S Range 26E NMPM Chaves County

10. Date Spudded

RH 1/29/03
RT 2/8/03

11. Date T.D. Reached

2/26/03

12. Date Compl. (Ready to Prod.)

3/10/03

13. Elevations (DF& RKB, RT, GR, etc.)

3808'GR

14. Elev. Casinghead

15. Total Depth

6225'

16. Plug Back T.D

6182'

17. If Multiple Compl. How Many Zones?

18. Intervals Drilled By

Rotary Tools

40'-6225'

Cable Tools

19. Producing Interval(s), of this completion - Top, Bottom, Name

5772'-5802' Cisco

20. Was Directional Survey Made

No

21. Type Electric and Other Logs Run

CNL, Azimuthal Laterolog, Borehole Compensated Sonic

22. Was Well Cored

No

23. CASING RECORD (Report all strings set in well)

CASING SIZE	WEIGHT LB/FT.	DEPTH SET	HOLE SIZE	CEMENTING RECORD	AMOUNT PULLED
16"		40'		Conductor	
8-5/8"	24#	1112'	12-1/4"	600 sx (circ)	
5-1/2"	15.5#	6225'	7-7/8"	450 sx	
				TOC 3850' (CBL)	

24. LINER RECORD

SIZE	TOP	BOTTOM	SACKS CEMENT	SCREEN	SIZE	DEPTH SET	PACKER SET
					2-7/8"	5700'	5700'

25. TUBING RECORD

26. Perforation record (interval, size, and number)

5772'-5788'

5796'-5802'

for a total of 88 - .42" holes

27. ACID, SHOT, FRACTURE, CEMENT, SQUEEZE, ETC.

DEPTH INTERVAL

AMOUNT AND KIND MATERIAL USED

5772'-5802'

Spotted 50g HCL

Acidize w/2200g 15% IC HCL + balls

28. PRODUCTION

Date First Production

3/14/03

Production Method (Flowing, gas lift, pumping - Size and type pump)

Flowing

Well Status (Prod. or Shut-in)

Producing

Date of Test

3/30/03

Hours Tested

24

Choke Size

6/64"

Prod'n For Test Period

Oil - Bbl

0

Gas - MCF

48

Water - Bbl.

0

Gas - Oil Ratio

NA

Flow Tubing Press.

200 psi

Casing Pressure

Packer

Calculated 24-Hour Rate

Oil - Bbl.

0

Gas - MCF

48

Water - Bbl.

0

Oil Gravity - API - (Corr.)

NA

29. Disposition of Gas (Sold, used for fuel, vented, etc.)

Sold

Test Witnessed By

Tom Benedict

30. List Attachments

Logs and Deviation survey

31. I hereby certify that the information shown on both sides of this form as true and complete to the best of my knowledge and belief

Signature

Tina Huerta

Printed

Name

Tina Huerta

Title Regulatory Compliance Supervisor

Date April 21, 2003

INSTRUCTIONS

This form is to be filed with the appropriate District Office of the Division not later than 20 days after the completion of any newly-drilled or deepened well. It shall be accompanied by one copy of all electrical and radio-activity logs run on the well and a summary of all special tests conducted, including drill stem tests. All depths reported shall be measured depths. In the case of directionally drilled wells, true vertical depths shall also be reported. For multiple completions, items 25 through 29 shall be reported for each zone. The form is to be filed in quintuplicate except on state land, where six copies are required. See Rule 1105.

INDICATE FORMATION TOPS IN CONFORMANCE WITH GEOGRAPHICAL SECTION OF STATE

Southeastern New Mexico

Northwestern New Mexico

T. Anhy _____	T. Canyon _____	T. Ojo Alamo _____	T. Penn. "B" _____
T. Salt _____	T. Strawn _____ 5856'	T. Kirtland-Fruitland _____	T. Penn. "C" _____
B. Salt _____	T. Atoka _____	T. Pictured Cliffs _____	T. Penn. "D" _____
T. Yates _____	T. Miss _____ 5962'	T. Cliff House _____	T. Leadville _____
T. 7 Rivers _____	T. Devonian _____	T. Menefee _____	T. Madison _____
T. Queen _____ 548'	T. Siluro-Devonian _____ 5997'	T. Point Lookout _____	T. Elbert _____
T. Grayburg _____	T. Montoya _____	T. Mancos _____	T. McCracken _____
T. San Andres _____ 1092'	T. Simpson _____	T. Gallup _____	T. Ignacio Otzte _____
T. Glorieta _____ 2224'	T. McKee _____	Base Greenhorn _____	T. Granite _____
T. Paddock _____	T. Ellenburger _____	T. Dakota _____	T. Spear _____
T. Blinebry _____	T. Gr. Wash _____	T. Morrison _____	A Interval _____
T. Tubb _____ 3704'	T. Delaware Sand _____	T. Todilto _____	B Interval _____
T. Drinkard _____	T. Bone Springs _____	T. Entrada _____	C Interval _____
T. Abo _____ 4470'	T. Yeso _____ 2290'	T. Wingate _____	T. _____
T. Wolfcamp _____ 5150'	Spear Zone _____ 5502'	T. Chinle _____	T. _____
B Zone _____ 5252'	2 nd Siluro-Devonian _____	T. _____	T. _____
T. Penn Clastics _____	_____	T. Permian _____	T. _____
T. Cisco _____ 5742'	_____	T. Penn "A" _____	T. _____

OIL OR GAS SANDS
OR ZONES

No. 1, from.....to.....
No. 2, from.....to.....
No. 3, from.....to.....
No. 4, from.....to.....

IMPORTANT WATER SANDS

Include data on rate of water inflow and elevation to which water rose in hole.

No. 1, from.....to.....feet.....
 No. 2, from.....to.....feet.....
 No. 3, from.....to.....feet.....

LITHOLOGY RECORD (Attach additional sheet if necessary)

From	To	Thickness In Feet	Lithology

From	To	Thickness In Feet	Lithology

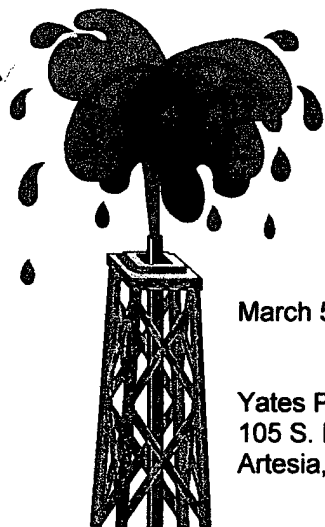

Artesia Fishing Tool Co., Inc.

Oil Well Drilling Contractors
PO Box 1370 Artesia, NM 88211-1370
505/746-6651 746-3518 fax 748-2205

March 5, 2003

Yates Petroleum Corporation
105 S. Fourth
Artesia, NM 88210

RE: Wager AWG St #3
1980' FSL & 1980' FEL
Sec. 34, T9S, R26E
Chaves County, New Mexico

Gentlemen:

The following is a Deviation Survey for the above captioned well.

DEPTH	DEVIATION	DEPTH	DEVIATION
513'	1/4°	3611'	3/4°
1007'	1/4°	4108'	3/4°
1112'	1/2°	4491'	1/2°
1564'	3/4°	4980'	1/2°
2101'	3/4°	5482'	1/2°
2594'	1/2°	5754'	1/2°
3121'	3/4°	6225'	3/4°

Very truly yours,

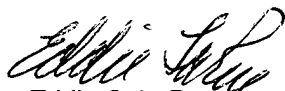
Eddie C. LaRue
Vice President

STATE OF NEW MEXICO
COUNTY OF EDDY }

The foregoing was acknowledged before me
This 5th day of March, 2003.

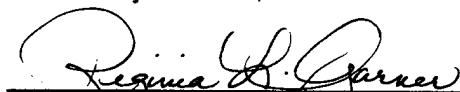
Regina L. Garner
Notary Public

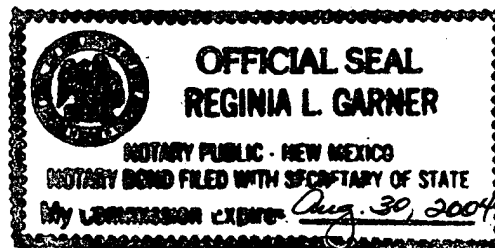

03-1203

Serving Southeast New Mexico and West Texas Since 1974