

Submit 3 Copies To Appropriate District  
Office  
District I  
1625 N. French Dr., Hobbs, NM 87240  
District II  
1301 W. Grand Ave., Artesia, NM 88210  
District III  
1000 Rio Brazos Rd., Aztec, NM 87410  
District IV  
1220 S. St. Francis Dr., Santa Fe, NM 87505

State of New Mexico  
Energy, Minerals and Natural Resources

Form C-103  
March 4, 2004

OIL CONSERVATION DIVISION  
1220 South St. Francis Dr.  
Santa Fe, NM 87505

WELL API NO. 30-015-29767
5. Indicate Type of Lease STATE <input type="checkbox"/> FEE <input type="checkbox"/>
6. State Oil & Gas Lease No.
7. Lease Name or Unit Agreement Name: South Boyd 27
8. Well Number 2
9. OGRID Number 015742
10. Pool name or Wildcat Dagger Draw; Upper Penn. North

**SUNDRY NOTICES AND REPORTS ON WELLS**  
(DO NOT USE THIS FORM FOR PROPOSALS TO DRILL OR TO DEEPEN OR PLUG BACK TO A DIFFERENT RESERVOIR. USE "APPLICATION FOR PERMIT" (FORM C-101) FOR SUCH PROPOSALS.)

1. Type of Well: Oil Well <input checked="" type="checkbox"/> Gas Well <input type="checkbox"/> Other	RECEIVED FEB 24 2005 SANTA FE, NM
2. Name of Operator Nearburg Producing Company	
3. Address of Operator 3300 N A St., Bldg 2, Ste 120, Midland, TX 79705	
4. Well Location Unit Letter <u>C</u> : <u>990</u> feet from the <u>North</u> line and <u>1650</u> feet from the <u>West</u> line Section <u>27</u> Township <u>19S</u> Range <u>25E</u> NMPM <u>Eddy</u> County	
11. Elevation (Show whether DR, RKB, RT, GR, etc.) 3468	

Pit or Below-grade Tank Application (For pit or below-grade tank closures, a form C-144 must be attached)

Pit location: UL \_\_\_\_\_ Sect \_\_\_\_\_ Twp \_\_\_\_\_ Rng \_\_\_\_\_ Pit type \_\_\_\_\_ Depth to Groundwater \_\_\_\_\_ Distance from nearest fresh water well \_\_\_\_\_  
Distance from nearest surface water \_\_\_\_\_ Below-grade Tank Location UL \_\_\_\_\_ Sect \_\_\_\_\_ Twp \_\_\_\_\_ Rng \_\_\_\_\_ ;  
\_\_\_\_\_ feet from the \_\_\_\_\_ line and \_\_\_\_\_ feet from the \_\_\_\_\_ line

12. Check Appropriate Box to Indicate Nature of Notice, Report, or Other Data

NOTICE OF INTENTION TO:		SUBSEQUENT REPORT OF:	
PERFORM REMEDIAL WORK <input type="checkbox"/>	PLUG AND ABANDON <input type="checkbox"/>	REMEDIAL WORK <input type="checkbox"/>	ALTERING CASING <input type="checkbox"/>
TEMPORARILY ABANDON <input checked="" type="checkbox"/>	CHANGE PLANS <input type="checkbox"/>	COMMENCE DRILLING OPNS. <input type="checkbox"/>	PLUG AND ABANDONMENT <input type="checkbox"/>
PULL OR ALTER CASING <input type="checkbox"/>	MULTIPLE COMPLETION <input type="checkbox"/>	CASING TEST AND CEMENT JOB <input type="checkbox"/>	
OTHER: <input type="checkbox"/>		OTHER: <u>Well TA'd</u> <input checked="" type="checkbox"/>	

13. Describe proposed or completed operations. (Clearly state all pertinent details, and give pertinent dates, including estimated date of starting any proposed work). SEE RULE 1103. For Multiple Completions: Attach wellbore diagram of proposed completion or recompletion.

NPC TA'd the subject well as follows on 2/13/05:

1. Blew well down. RU wireline truck
  2. Set CIBP @ 7625'.
  3. Dumped 35' cmt on top.
  6. Test to 500 psi. OK
- See Attached Chart

Temporary Abandoned Status approved  
until 2-14-06

NMOCD was not notified  
prior to test.

I hereby certify that the information above is true and complete to the best of my knowledge and belief. I further certify that any pit or below-grade tank has been/will be constructed or closed according to NMOCD guidelines ☐ , a general permit ☐ or an (attached) alternative OCD-approved plan ☐

SIGNATURE S. Jordan TITLE Production Analyst DATE 2/22/05  
Type or print name Sarah Jordan E-mail address: s.jordan@nearburg.com  
Telephone No. 432/686-8235

(This space for State use)

APPROVED BY [Signature] TITLE Field Rep DATE FEB 28 2005

Conditions of approval, if any:

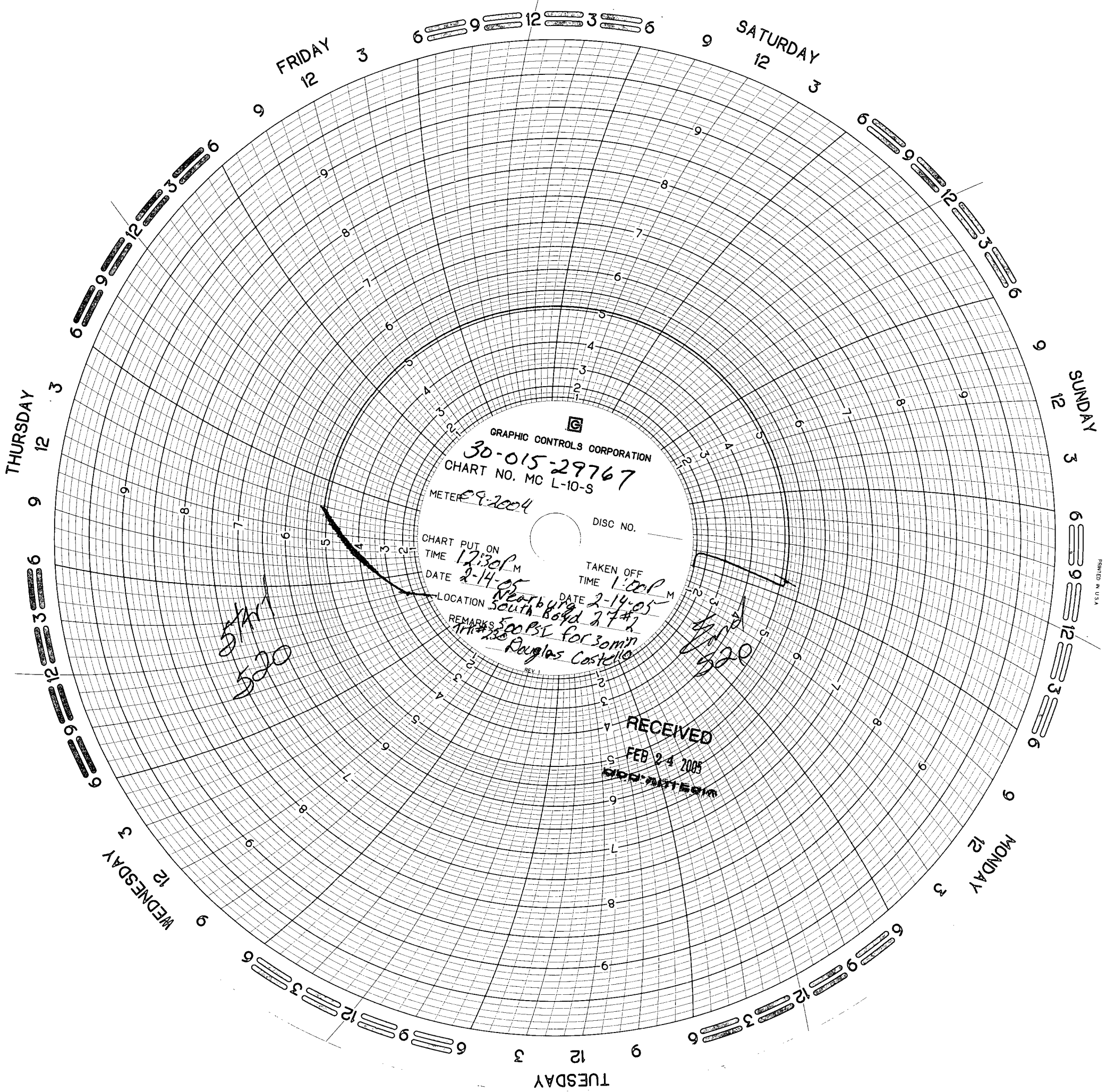

GRAPHIC CONTROLS CORPORATION  
30-015-29767  
CHART NO. MC L-10-S

METER 9-2004

DISC NO.

CHART PUT ON  
TIME 12:30P M  
DATE 2-14-05

TAKEN OFF  
TIME 1:00P M  
DATE 2-14-05

LOCATION South Bay  
Remarks 500 PSI for 30min  
Douglas Castello

RECEIVED

FEB 24 2005

WATER

PRINTED IN U.S.A.