

UNITED STATES **OCD-ARTESIA**
DEPARTMENT OF THE INTERIOR
BUREAU OF LAND MANAGEMENT

FORM APPROVED
OMB No. 1004-0136
Expires November 30, 2000

APPLICATION FOR PERMIT TO DRILL OR REENTER

1a. Type of Work: <input checked="" type="checkbox"/> DRILL <input type="checkbox"/> REENTER		5. Lease Serial No. NMNM0557370
1b. Type of Well: <input checked="" type="checkbox"/> Oil Well <input type="checkbox"/> Gas Well <input type="checkbox"/> Other <input type="checkbox"/> Single Zone <input checked="" type="checkbox"/> Multiple Zone		6. If Indian, Allottee or Tribe Name
2. Name of Operator DEVON ENERGY PRODUCTION CO LP Contact: NORVELLA ADAMS E-Mail: Norvella.adams@dvn.com		7. If Unit or CA Agreement, Name and No.
20 NORTH BROADWAY SUITE 1500 OKLAHOMA CITY OK 73102		8. Lease Name and Well No. EAGLE 26 M FEDERAL 01
3b. Phone No. (include area code) Ph: 405-552-8198		9. API Well No. 30-015-34014
4. Location of Well (Report location clearly and in accordance with any State requirements. *) At surface SWSW Lot M 230FSL 230FWL At proposed prod. zone SWSW Lot M 230FSL 230FWL SUBJECT TO LIKE APPROVAL BY STATE <i>UNNORTHWARD LOCATION</i>		10. Field and Pool, or Exploratory RED LAKE; GLORIETA-YESO
14. Distance in miles and direction from nearest town or post office* APPROX 5 MILES SOUTHEAST FROM ARTESIA NM		11. Sec., T., R., M., or Blk. and Survey or Area Sec 26 T17S R27E Mer NMP SME: BLM
15. Distance from proposed location to nearest property or lease line, ft. (Also to nearest drig. unit line, if any)	16. No. of Acres in Lease 720.00	12. County or Parish EDDY
17. Spacing Unit dedicated to this well 40.00	13. State NM	18. Distance from proposed location to nearest well, drilling, completed, applied for, on this lease, ft.
19. Proposed Depth 4000 MD	20. BLM/BIA Bond No. on file	21. Elevations (Show whether DF, KB, RT, GL, etc.) 3520 GL
22. Approximate date work will start 06/15/2005	23. Estimated duration 45 DAYS	

24. Attachments

The following, completed in accordance with the requirements of Onshore Oil and Gas Order No. 1, shall be attached to this form:

- 1. Well plat certified by a registered surveyor.
- 2. A Drilling Plan.
- 3. A Surface Use Plan (if the location is on National Forest System Lands, the SUPO shall be filed with the appropriate Forest Service Office).
- 4. Bond to cover the operations unless covered by an existing bond on file (see Item 20 above).
- 5. Operator certification
- 6. Such other site specific information and/or plans as may be required by the authorized officer.

25. Signature (Electronic Submission)	Name (Printed/Typed) NORVELLA ADAMS Ph: 405-552-8198	Date 02/02/2005
Title AUTHORIZED REPRESENTATIVE		
Approved by (Signature) /s/ Tony J. Herrell	Name (Printed/Typed) /s/ Tony J. Herrell	Date MAR 10 2005
Title FIELD MANAGER	Office CARLSBAD FIELD OFFICE	

Application approval does not warrant or certify the applicant holds legal or equitable title to those rights in the subject lease which would entitle the applicant to conduct operations thereon.
Conditions of approval, if any, are attached.

APPROVAL FOR 1 YEAR

Title 18 U.S.C. Section 1001 and Title 43 U.S.C. Section 1212, make it a crime for any person knowingly and willfully to make to any department or agency of the United States any false, fictitious or fraudulent statements or representations as to any matter within its jurisdiction.

RECEIVED

Additional Operator Remarks (see next page)

MAR 12 2005

Electronic Submission #53652 verified by the BLM Well Information System
For DEVON ENERGY PRODUCTION CO LP, sent to the Carlsbad

OCD-ARTESIA

APPROVAL SUBJECT TO GENERAL REQUIREMENTS AND SPECIAL STIPULATIONS ATTACHED

NSL-5172

Controlled Water Basin

Witness Surface Casing

**** BLM REVISED ** BLM REVISED ** BLM REVISED ** BLM REVISED ** BLM REVISED ****

Additional Operator Remarks:

Devon Energy Production Company, LP proposes to drill a San Andres, Glorieta Yeso well per the approved Master Drilling and Surface Use Plan for the Red Lake Field Area to 4000' TD for commercial quantities of oil and gas. If the well is deemed noncommercial the well bore will be plugged and abandoned per Federal regulations.

Directions: From the junction of US HWY 82 & Co. Rd. 225, go southeast for one mile. Then right on lease road west for 0.6 miles. Then south for 0.1 mile to location and proposed road.
Please see attached MDSUP.

DISTRICT I
1825 N. French Dr., Hobbs, NM 88240

DISTRICT II
811 South First, Artesia, NM 88210

DISTRICT III
1000 Rio Brazos Rd., Aztec, NM 87410

DISTRICT IV
2040 South Pacheco, Santa Fe, NM 87505

State of New Mexico
Energy, Minerals and Natural Resources Department

Form C-102
Revised March 17, 1999

Submit to Appropriate District Office
State Lease - 4 Copies
Fee Lease - 3 Copies

OIL CONSERVATION DIVISION

2040 South Pacheco
Santa Fe, New Mexico 87504-2088

AMENDED REPORT

WELL LOCATION AND ACREAGE DEDICATION PLAT

API Number	Pool Code	Pool Name
	96836	Red Lake; Glorieta-Yeso NE
Property Code	Property Name	Well Number
	EAGLE 26M FEDERAL	01
OGRID No.	Operator Name	Elevation
6137	DEVON ENERGY PRODUCTION COMPANY LP	3520'

Surface Location

UL or lot No.	Section	Township	Range	Lot Idn	Feet from the	North/South line	Feet from the	East/West line	County
M	26	17 S	27 E		230	SOUTH	230	WEST	EDDY

Bottom Hole Location if Different From Surface

UL or lot No.	Section	Township	Range	Lot Idn	Feet from the	North/South line	Feet from the	East/West line	County

Dedicated Acres	Joint or Infill	Consolidation Code	Order No.
40			

NO ALLOWABLE WILL BE ASSIGNED TO THIS COMPLETION UNTIL ALL INTERESTS HAVE BEEN CONSOLIDATED OR A NON-STANDARD UNIT HAS BEEN APPROVED BY THE DIVISION

<p>Lat.: N32°47'55.8" Long.: W104°15'26.6"</p>	<p>OPERATOR CERTIFICATION</p> <p><i>I hereby certify the the information contained herein is true and complete to the best of my knowledge and belief.</i></p> <p><i>Norvella Adams</i> Signature Norvella Adams Printed Name Sr. Staff Eng. Tech Title 2/2/05 Date</p>
	<p>SURVEYOR CERTIFICATION</p> <p><i>I hereby certify that the well location shown on this plat was plotted from field notes of actual surveys made by me or under my supervision, and that the same is true and correct to the best of my belief.</i></p> <p>December 07, 2004 Date Surveyed Signature of Surveyor Professional Surveyor GARY L. JONES 7977 W.O. No. 4870 Certified Professional Land Surveyor JLP</p>

SECTION 26, TOWNSHIP 17 SOUTH, RANGE 27 EAST, N.M.P.M.,
 EDDY COUNTY, NEW MEXICO.

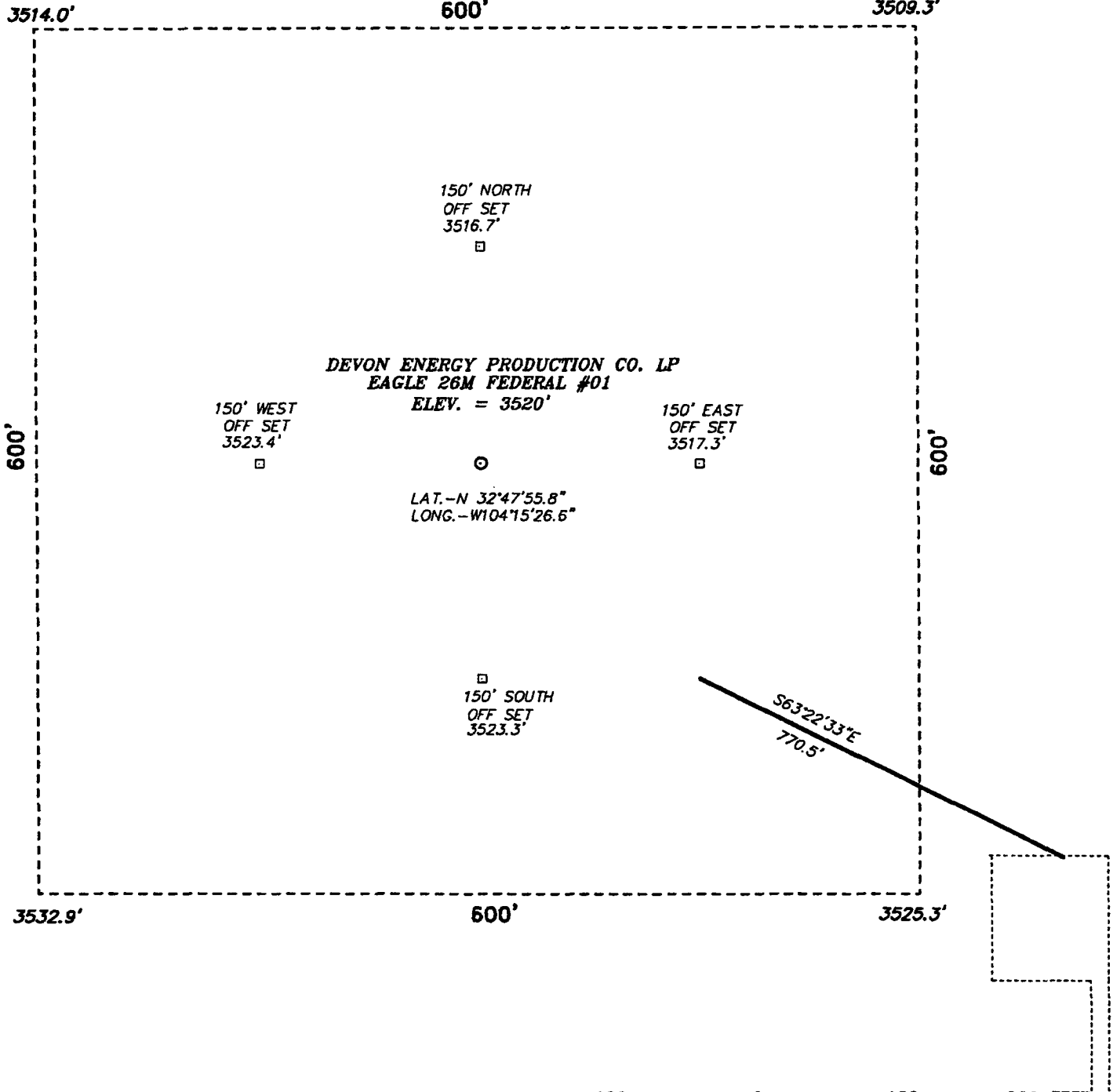

3514.0' 600' 3509.3' 600' 600' 3532.9' 600' 3525.3'

DEVON ENERGY PRODUCTION CO. LP
 EAGLE 26M FEDERAL #01
 ELEV. = 3520'

150' WEST
 OFF SET
 3523.4'

150' EAST
 OFF SET
 3517.3'

150' NORTH
 OFF SET
 3516.7'

150' SOUTH
 OFF SET
 3523.3'

LAT. -N 32°47'55.8"
 LONG. -W104°15'26.6"

S63°22'33"E
 770.5'

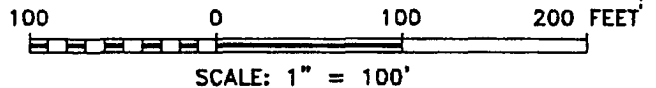

Directions to Location:

FROM THE JUNCTION OF US HWY 82 & CO. RD.
 225, GO SOUTHEAST FOR ONE MILE. THEN RIGHT
 ON LEASE ROAD WEST FOR 0.6 MILES. THEN SOUTH
 FOR 0.1 MILE TO LOCATION AND PROPOSED ROAD.

DEVON ENERGY PRODUCTION CO. LP.

REF: EAGLE 26M FEDERAL #01 / Well Pad Topo

EAGLE 26M FEDERAL #01 LOCATED 230' FROM THE
 SOUTH LINE AND 230' FROM THE WEST LINE OF
 SECTION 26, TOWNSHIP 17 SOUTH, RANGE 27 EAST,
 N.M.P.M., EDDY COUNTY, NEW MEXICO.

BASIN SURVEYS P.O. BOX 1786 - HOBBS, NEW MEXICO

W.O. Number: 4870

Drawn By: JAMES PRESLEY

Date: 12/09/04

Disk: JLP #1 - DEV4870A

Survey Date: 12/07/04

Sheet 1 of 1 Sheets

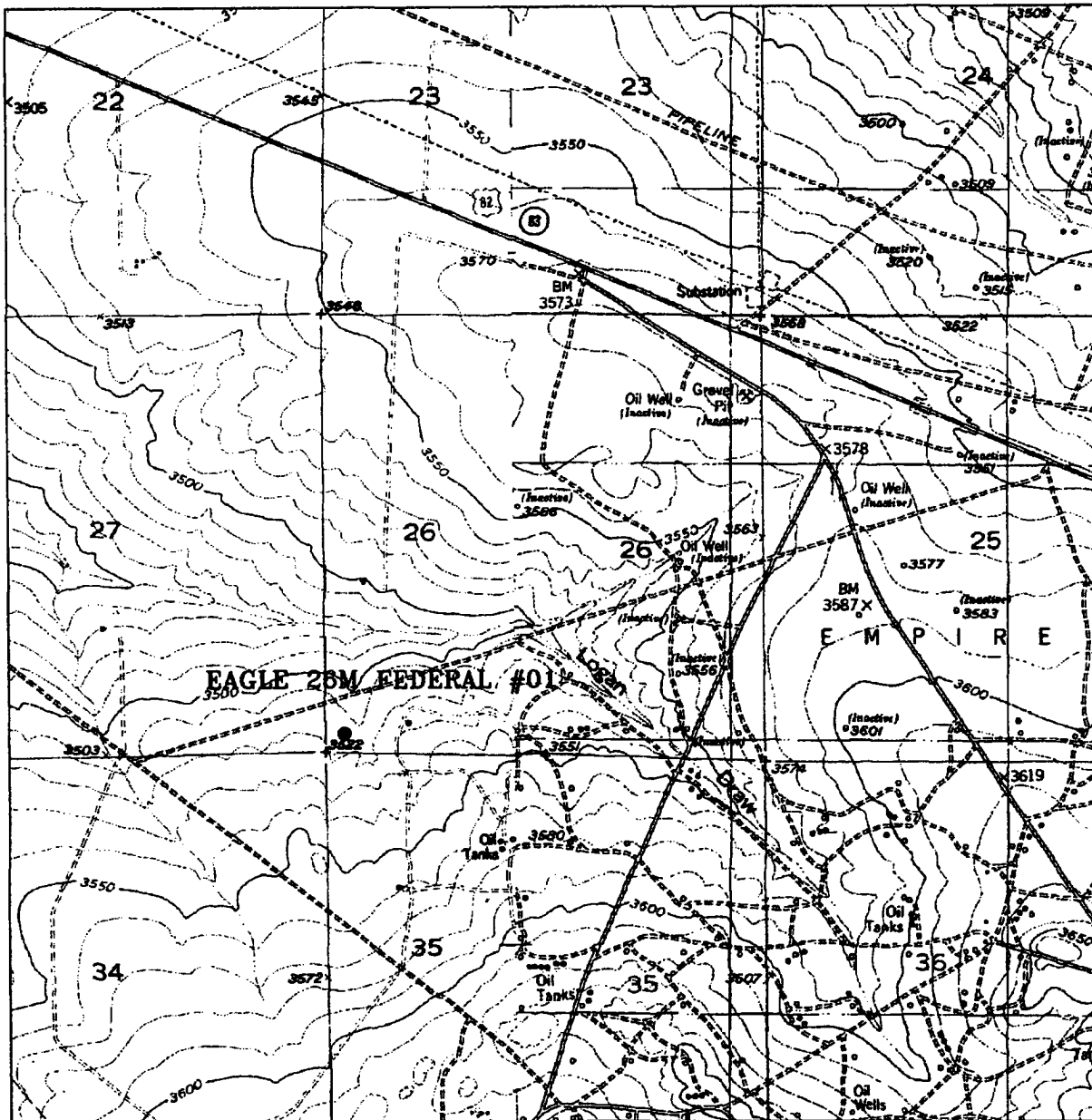

EAGLE 26M FEDERAL #01
 Located at 230' FSL and 230' FWL
 Section 26, Township 17 South, Range 27 East,
 N.M.P.M., Eddy County, New Mexico.

basin
 focused on excellence
 in the oilfield

P.O. Box 1786
 1120 N. West County Rd.
 Hobbs, New Mexico 88241
 (505) 393-7316 - Office
 (505) 392-3074 - Fax
 basin-surveys.com

W O Number: 4970AA - JLP #1
Survey Date: 12/07/04
Scale: 1" = 2000'
Date: 12/09/04

**DEVON ENERGY
 PRODUCTION
 COMPANY LP.**

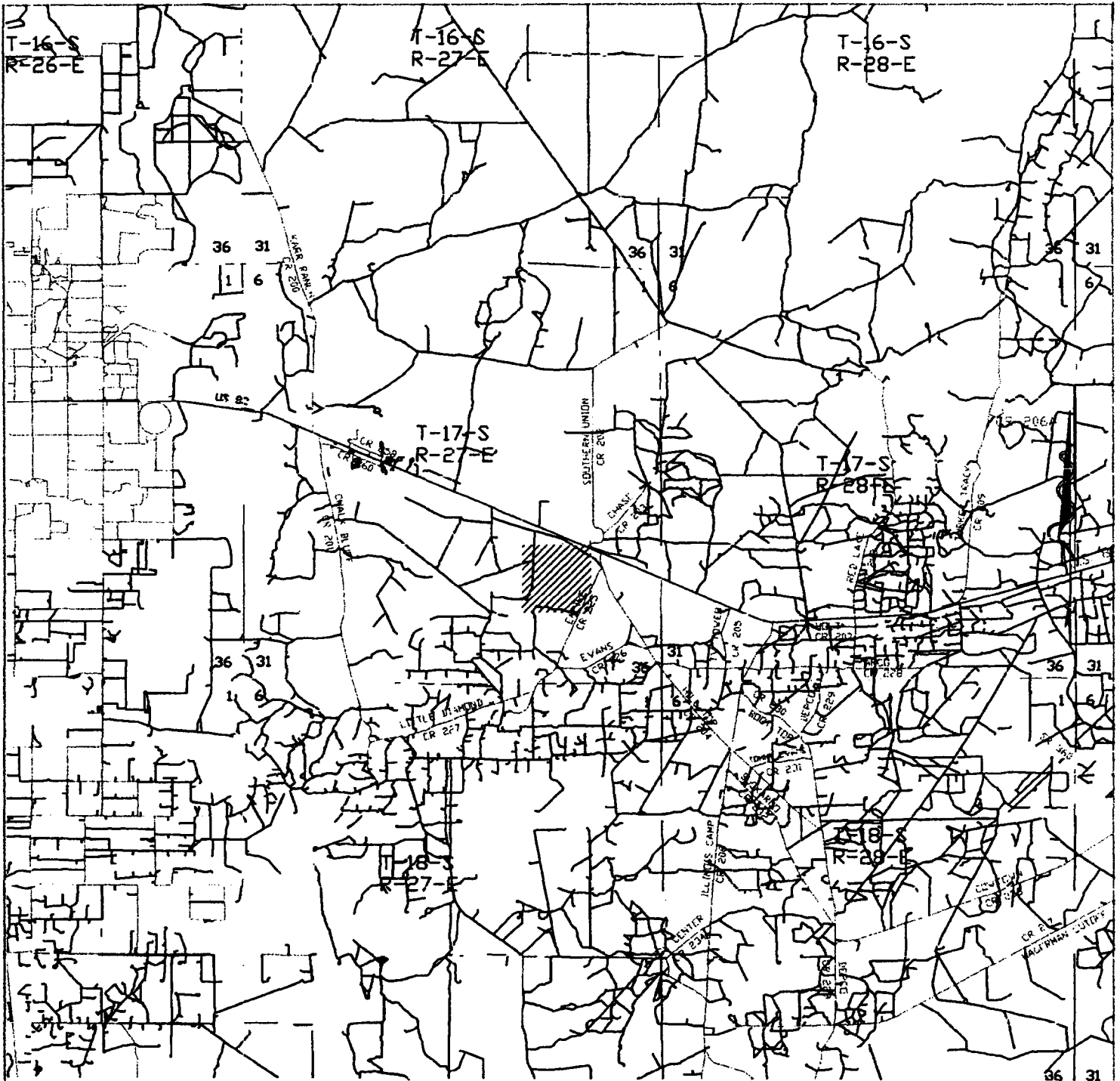

EAGLE 26M FEDERAL #01
 Located at 230' FSL and 230' FWL
 Section 26, Township 17 South, Range 27 East,
 N.M.P.M., Eddy County, New Mexico.

basin
 SURVEYS
 focused on excellence
 in the oilfield

P.O. Box 1786
 1120 N. West County Rd.
 Hobbs, New Mexico 88241
 (505) 393-7316 - Office
 (505) 392-3074 - Fax
 basinsurveys.com

W.O. Number.	4870AA -- JLP #1
Survey Date.	12/07/04
Scale:	1" = 2000'
Date:	12/09/04

**DEVON ENERGY
 PRODUCTION
 COMPANY LP.**



United States Department of the Interior

BUREAU OF LAND MANAGEMENT

Roswell Field Office
2909 West Second Street
Roswell, New Mexico 88201

IN REPLY REFER TO:

JUN 05 2003

Devon Energy Production Company, L.P.
Attn. Ms Karen Cottom
20 North Broadway, Suite 1500
Oklahoma City, Oklahoma 73102-8260

Re: Red Lake Field Area
Master Drilling and Surface Use Plan
Eddy County, New Mexico

The master drilling and surface use plan, dated May 6, 2003, for the Red Lake Field Area in Townships 17 and 18 South, Range 27 East, Eddy County, New Mexico, is now approved. Several corrections have been made to the attached list describing the field area. An approved copy is attached for your records.

Please note that the surface casing setting depth may change in individual APD (Form 3160-4) submittals because the depth of the expected fresh water varies across this area.

If you have any questions, please contact Alexis C. Swoboda, P.E. at 505-627-0228.

Sincerely,

Larry D. Bray
Assistant Field Manager
Lands and Minerals



**Devon Energy Corporation
20 North Broadway
Oklahoma City, Oklahoma 73102-8260**

Hydrogen Sulfide (H₂S) Contingency Plan

For

Eagle 26M Federal # 01

**230' FSL & 230' FWL,
Sec-26, T-17S R-27E**

Eddy County NM

**RECEIVED
FEB 07 2005
OPERATIONS**

Eagle 26M Federal # 01

This is an open drilling site. H₂S monitoring equipment and emergency response equipment will be used within 500' of zones known to contain H₂S, including warning signs, wind indicators and H₂S monitor.

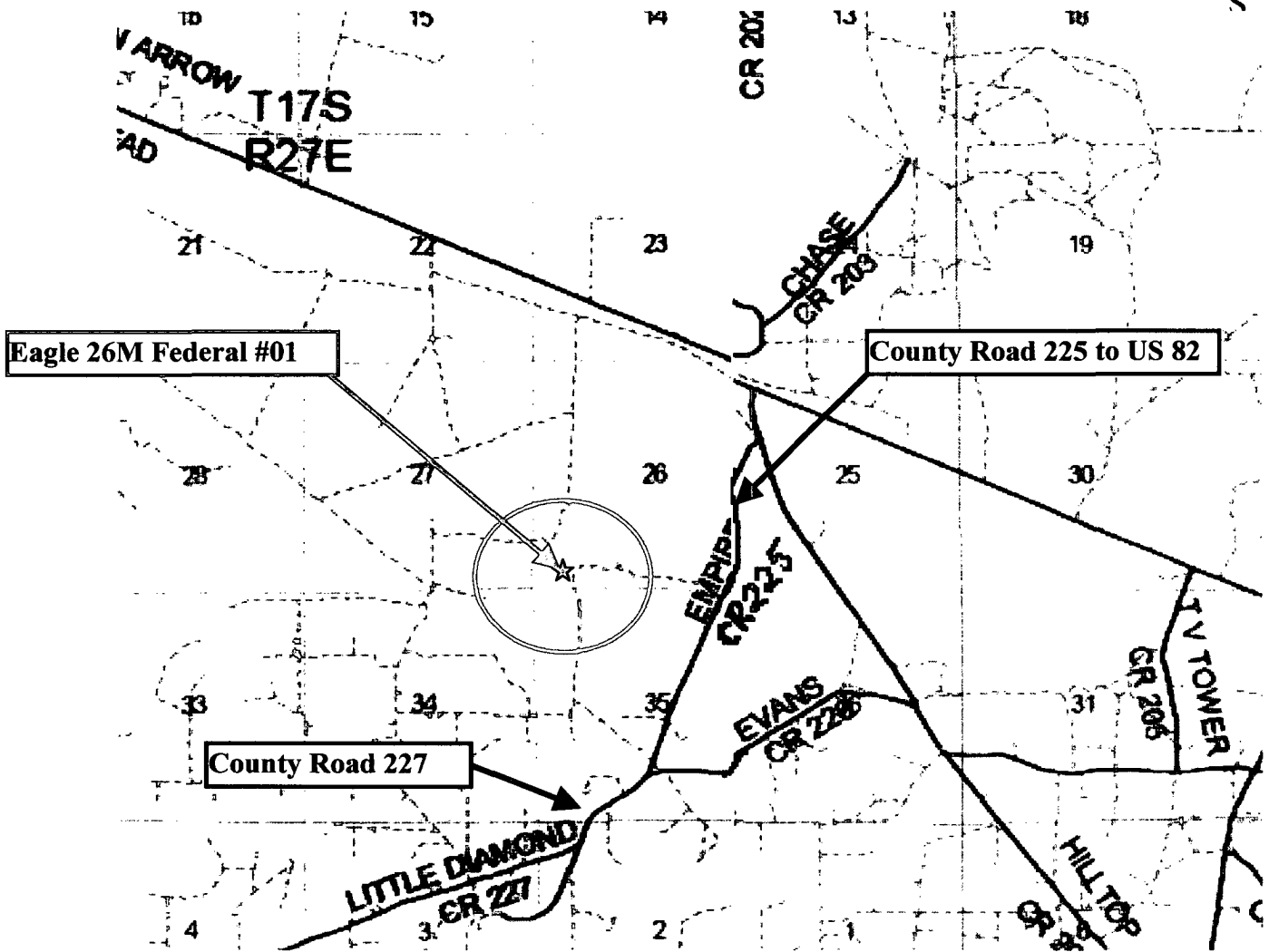
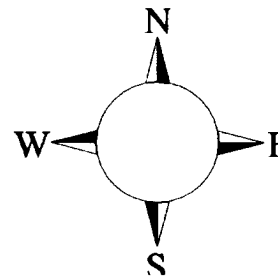

**Assumed 100 ppm ROE = 3000' (Radius of Exposure)
100 ppm H₂S concentration shall trigger activation of this plan.**

Escape

Crews shall escape upwind of escaping gas in the event of an emergency release of gas. Escape can be facilitated SouthEast on lease road to County road 225. Crews should then block entrance to the location from the lease road so as not to allow anyone traversing into a hazardous area. The blockade should be at a safe distance outside of the ROE. There are no homes or buildings in or near the ROE.

Emergency Procedures

In the case of a release of gas containing H₂S, the first responder(s) must isolate the area and prevent entry by other persons into the 100 ppm ROE. Additionally the first responder(s) must evacuate any public places encompassed by the 100 ppm ROE. First responder(s) must take care not to injure themselves during this operation. Company and/or local officials must be contacted to aid in this operation. Evacuation of the public should be beyond the 100 ppm ROE.

All responders must have training in the detection of H₂S, measures for protection against the gas, equipment used for protection and emergency response. Additionally, responders must be equipped with H₂S monitors and air packs in order to control the release. Use the “buddy system” to ensure no injuries during the response.

Ignition of Gas Source

Should control of the well be considered lost and ignition considered, take care to protect against exposure to Sulfur Dioxide (SO₂). Intentional ignition must be coordinated with the NMOCD and local officials. Additionally the NM State Police may become involved. NM State Police shall be the Incident Command on scene of any major release. Take care to protect downwind whenever there is an ignition of the gas

Characteristics of H₂S and SO₂

Common Name	Chemical Formula	Specific Gravity	Threshold Limit	Hazardous Limit	Lethal Concentration
Hydrogen Sulfide	H ₂ S	1.189 Air = 1	10 ppm	100 ppm/hr	600 ppm
Sulfur Dioxide	SO ₂	2.21 Air = 1	2 ppm	N/A	1000 ppm

Contacting Authorities

Devon Energy Corp. personnel must liaison with local and state agencies to ensure a proper response to a major release. Additionally, the OCD must be notified of the release as soon as possible but no later than 4 hours. Agencies will ask for information such as type and volume of release, wind direction, location of release, etc. Be prepared with all information available. The following call list of essential and potential responders has been prepared for use during a release. Devon Energy Corp. Company response must be in coordination with the State of New Mexico’s ‘Hazardous Materials Emergency Response Plan’ (HMER)

Devon Energy Corp. Company Call List

<u>Artesia (505)</u>	<u>Cellular</u>	<u>Office</u>	<u>Home</u>
Foreman – BJ Cathey.....	390-5893	748-0176.....	887-6026
Asst. Foreman – Bobby Jones	748-7447	748-0176.....	746-3194
Cecil Thurmond	748-7180	748-0171	887-1479
Mike Myers	(505) 513-0782....	(505) 748-0187 ...	(505) 395-3020
Engineer – Tom Pepper.....	(405) 203-2242....	(405) 552-4513 ...	(405) 728-8641

Agency Call List

<u>Eddy</u>	<u>Artesia</u>	
<u>County</u>	State Police	746-2703
<u>(505)</u>	City Police	746-2703
	Sheriff's Office	746-9888
	Ambulance.....	911
	Fire Department	746-2701
	LEPC (Local Emergency Planning Committee)	746-2122
	NMOCD	748-128
	Carlsbad	
	State Police	885-3137
	City Police	885-2111
	Sheriff's Office.....	887-7551
	Ambulance.....	911
	Fire Department	885-2111
	LEPC (Local Emergency Planning Committee).....	887-3798
	US Bureau of Land Management.....	887-6544
	New Mexico Emergency Response Commission (Santa Fe) ...	(505)476-9600
	24 HR	(505) 827-9126
	National Emergency Response Center (Washington, DC)	(800) 424-8802
	Emergency Services	
	Boots & Coots IWC	1-800-256-9688 or (281) 931-8884
	Cudd Pressure Control.....	(915) 699-0139 or (915) 563-3356
	Halliburton	(505) 746-2757
	B. J. Services.....	(505) 746-3569
<i>Give</i>	Flight For Life - Lubbock, TX	(806) 743-9911
<i>GPS</i>	Aerocare - Lubbock, TX	(806) 747-8923
<i>position:</i>	Med Flight Air Amb - Albuquerque, NM	(505) 842-4433
	Lifeguard Air Med Svc. Albuquerque, NM	(505) 272-3115

Prepared in conjunction with
Wade Rohloff of;

