

UNITED STATES
DEPARTMENT OF THE INTERIOR
BUREAU OF LAND MANAGEMENTFORM APPROVED
OMB No 1004-0135
Expires January 31, 2004**SUNDRY NOTICES AND REPORTS ON WELLS****Do not use this form for proposals to drill or to re-enter an abandoned well. Use Form 3160-3 (APD) for such proposals.****SUBMIT IN TRIPLICATE- Other instructions on reverse side.**1 Type of Well
☐ Oil Well ☐ Gas Well ☐ Other2 Name of Operator **Devon Energy Production Company L.P.**3a Address
P.O Box 250 Artesia, New Mexico 882113b. Phone No. (include area code)
575-748-0163

4. Location of Well (Footage, Sec., T., R., M., or Survey Description)

340' FNL & 340' FEL Section 7, T19S, R31E

5 Lease Serial No

NM-54112

6. If Indian, Allottee or Tribe Name

7 If Unit or CA/Agreement, Name and/or No

8 Well Name and No.

Strawberry 7 Federal No. 7

9. API Well No

30-015-38485

10 Field and Pool, or Exploratory Area

11 County or Parish, State

Eddy County, New Mexico**12. CHECK APPROPRIATE BOX(ES) TO INDICATE NATURE OF NOTICE, REPORT, OR OTHER DATA**

TYPE OF SUBMISSION	TYPE OF ACTION			
<input checked="" type="checkbox"/> Notice of Intent	<input type="checkbox"/> Acidize	<input type="checkbox"/> Deepen	<input type="checkbox"/> Production (Start/Resume)	<input type="checkbox"/> Water Shut-Off
<input type="checkbox"/> Subsequent Report	<input type="checkbox"/> Alter Casing	<input type="checkbox"/> Fracture Treat	<input type="checkbox"/> Reclamation	<input type="checkbox"/> Well Integrity
<input type="checkbox"/> Final Abandonment Notice	<input type="checkbox"/> Casing Repair	<input type="checkbox"/> New Construction	<input type="checkbox"/> Recomplete	<input type="checkbox"/> Other Install flowline
	<input type="checkbox"/> Change Plans	<input type="checkbox"/> Plug and Abandon	<input type="checkbox"/> Temporarily Abandon	
	<input type="checkbox"/> Convert to Injection	<input type="checkbox"/> Plug Back	<input type="checkbox"/> Water Disposal	

13 Describe Proposed or Completed Operation (clearly state all pertinent details, including estimated starting date of any proposed work and approximate duration thereof. If the proposal is to deepen directionally or recompleat horizontally, give subsurface locations and measured and true vertical depths of all pertinent markers and zones. Attach the Bond under which the work will be performed or provide the Bond No. on file with BLM/BIA. Required subsequent reports shall be filed within 30 days following completion of the involved operations. If the operation results in a multiple completion or recompleat in a new interval, a Form 3160-4 shall be filed once testing has been completed. Final Abandonment Notices shall be filed only after all requirements, including reclamation, have been completed, and the operator has determined that the site is ready for final inspection.)

To install 1308.67' of 4" surface poly flowline transporting 200 BOPD and 150 BWPD and 200 MCFD gas in Section 7 T19S, R31E.

4,302 *John* 6/9/11

Accepted for record - NMOCD
DDB 7-15-11



NEW PLAT, re-route attached

14. I hereby certify that the foregoing is true and correct Name (Printed/Typed) Don C. Deck		Title Right of Way Agent
Signature		Date 05/20/2011

THIS SPACE FOR FEDERAL OR STATE OFFICE USE

Approved by FIELD MANAGER/s/ Don Peterson	Date JUN 16 2011
Conditions of approval, if any, are attached. Approval of this notice does not warrant or certify that the applicant holds legal or equitable title to those rights in the subject lease which would entitle the applicant to conduct operations thereon.	Office CARLSBAD FIELD OFFICE

Title 18 U.S.C. Section 1001 and Title 43 U.S.C. Section 1212, make it a crime for any person knowingly and willfully to make to any department or agency of the United States any false, fictitious or fraudulent statements or representations as to any matter within its jurisdiction.

(Instructions on page 2)

DEVON ENERGY PRODUCTION COMPANY, L.P.
CENTERLINE SURVEY OF A PIPELINE LINE CROSSING
SECTION 7, TOWNSHIP 19 SOUTH, RANGE 31 EAST, N.M.P.M.
EDDY COUNTY, STATE OF NEW MEXICO
APRIL 2011

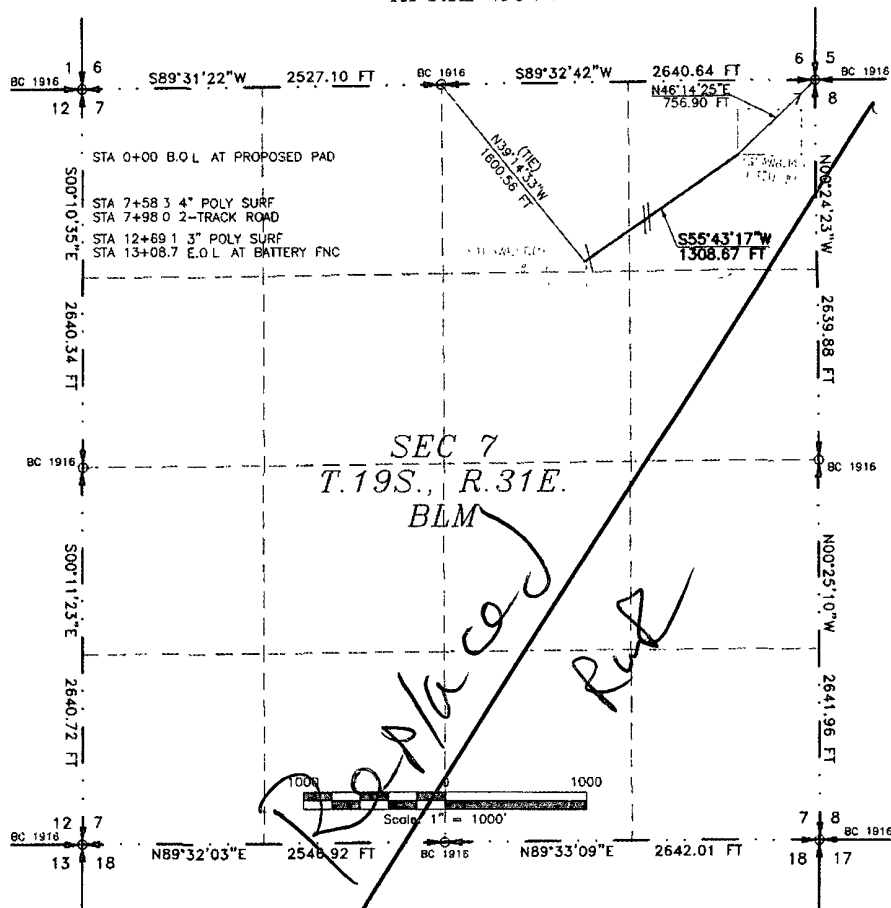

DESCRIPTION

A STRIP OF LAND 30 FEET WIDE CROSSING BUREAU OF LAND MANAGEMENT LAND IN SECTION 7, TOWNSHIP 19 SOUTH, RANGE 31 EAST, N.M.P.M., EDDY COUNTY, STATE OF NEW MEXICO AND BEING 15 FEET EACH SIDE OF THE FOLLOWING DESCRIBED CENTERLINE SURVEY:

BEGINNING AT A POINT WITHIN THE NE/4 NE/4 OF SAID SECTION 7, TOWNSHIP 19 SOUTH, RANGE 31 EAST, N.M.P.M., WHENCE THE NORTHEAST CORNER OF SAID SECTION 7, TOWNSHIP 19 SOUTH, RANGE 31 EAST, N.M.P.M. BEARS N46°14'25"E, A DISTANCE OF 756.90 FEET;

THENCE S55°43'17"W A DISTANCE OF 1308.67 FEET THE TERMINUS OF THIS CENTERLINE SURVEY, WHENCE THE NORTH QUARTER CORNER OF SAID SECTION 7, TOWNSHIP 19 SOUTH, RANGE 31 EAST, N.M.P.M. BEARS N39°14'33"W, A DISTANCE OF 1600.56 FEET;

SAID STRIP OF LAND BEING 1308.67 FEET OR 79.31 RODS IN LENGTH, CONTAINING 0.901 ACRES MORE OR LESS AND BEING ALLOCATED BY FORTIES AS FOLLOWS.

NE/4 NE/4	927.43 L.F.	56.21 RODS	0.639 ACRES
NW/4 NE/4	381.24 L.F.	23.11 RODS	0.263 ACRES

SURVEYOR CERTIFICATE

I, FILMON F. JARAMILLO, A NEW MEXICO PROFESSIONAL SURVEYOR NO. 12797, HEREBY CERTIFY THAT I HAVE CONDUCTED AND AM RESPONSIBLE FOR THIS SURVEY, THAT THIS SURVEY IS TRUE AND CORRECT TO THE BEST OF MY KNOWLEDGE AND BELIEF, AND THAT THIS SURVEY AND PLAT MEET THE MINIMUM STANDARDS FOR LAND SURVEYING IN THE STATE OF NEW MEXICO.

IN WITNESS WHEREOF, THIS CERTIFICATE IS EXECUTED AT CARLSBAD, NEW MEXICO, THIS 10 DAY OF MAY 2011.

FILMON F. JARAMILLO, P.S. 12797

MADRON SURVEYING, INC.
301 SOUTH CANAL
CARLSBAD, NEW MEXICO 88220
Phone (575) 706-9672

GENERAL NOTES

1.) THE INTENT OF THIS ROUTE SURVEY IS TO ACQUIRE AN EASEMENT ACROSS STATE LAND

2.) BASIS OF BEARING IS NEW MEXICO STATE PLANE EAST ZONE MODIFIED TO SURFACE COORDINATES.

SURVEY NO. 434

MADRON SURVEYING, INC. CARLSBAD, NEW MEXICO

DEVON ENERGY PRODUCTION COMPANY, L.P.
 CENTERLINE SURVEY OF A PIPELINE LINE CROSSING
 SECTION 7, TOWNSHIP 19 SOUTH, RANGE 31 EAST, N.M.P.M.
 EDDY COUNTY, STATE OF NEW MEXICO
 APRIL 2011

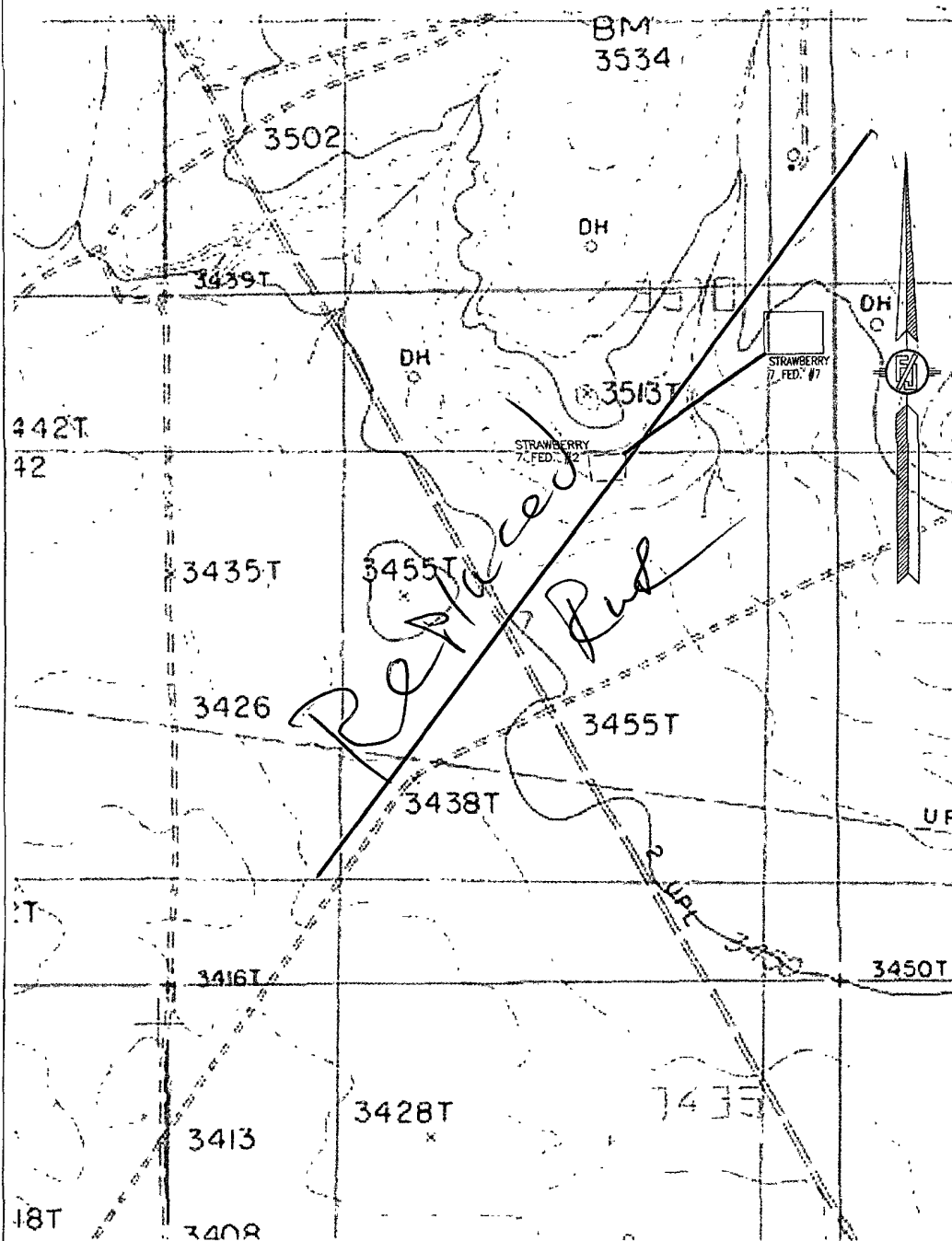

SURVEY NO. 434 - QUAD

MADRON SURVEYING, INC. 301 SOUTH CANAL (505) 706-9672 CARLSBAD, NEW MEXICO

DEVON ENERGY PRODUCTION COMPANY, L.P.
CENTERLINE SURVEY OF A PIPELINE LINE CROSSING
SECTION 7, TOWNSHIP 19 SOUTH, RANGE 31 EAST, N.M.P.M.
EDDY COUNTY, STATE OF NEW MEXICO
JUNE 2011

RE-ROUTE

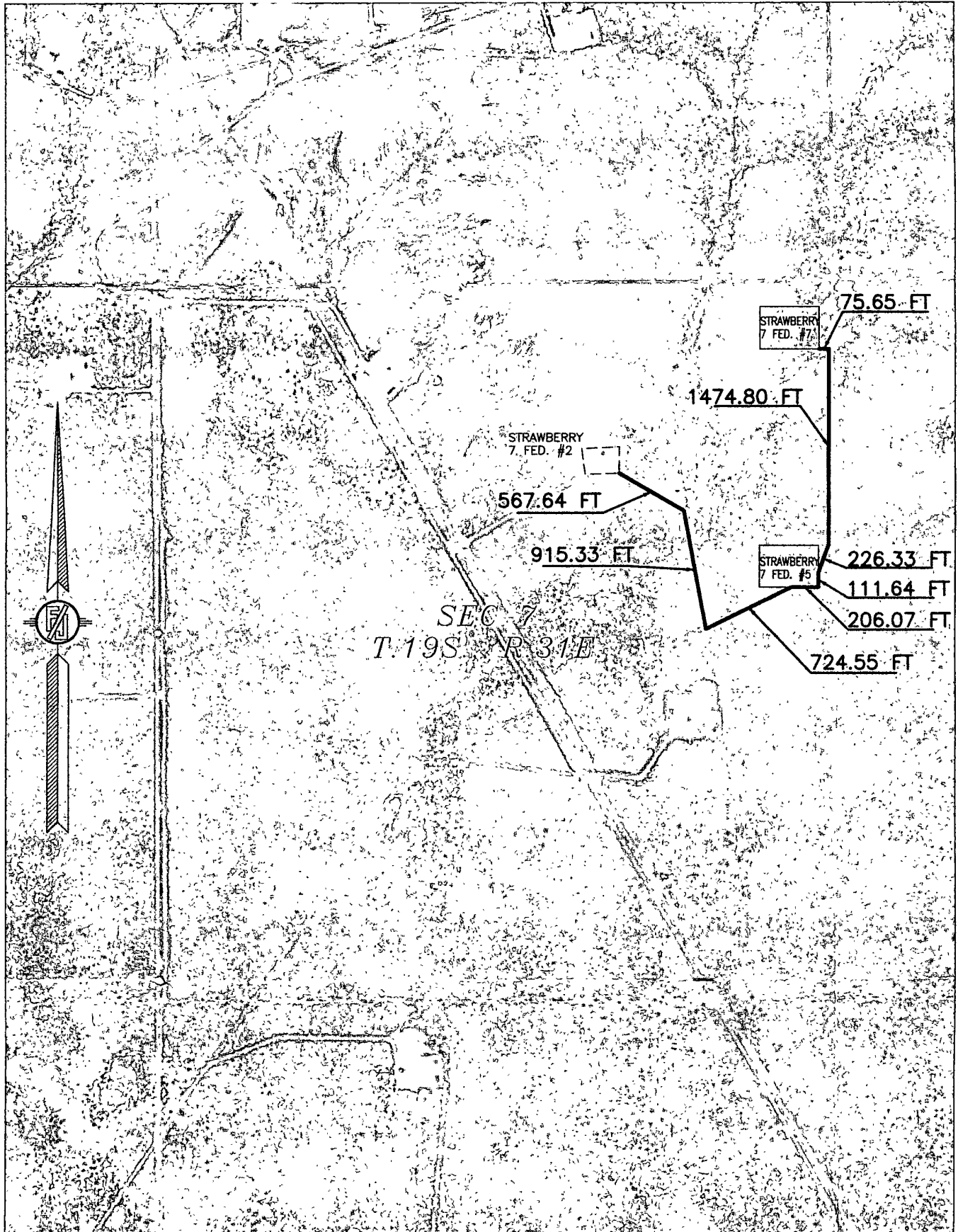

PROPOSED SURFACE 4" POLYLINE ROUTE

SURVEY NO. 434A - QUAD

MADRON SURVEYING, INC. 301 SOUTH CANAL (575) 706-9672 CARLSBAD, NEW MEXICO

6-9-11 new

DEVON ENERGY PRODUCTION COMPANY, L.P.
 CENTERLINE SURVEY OF A PIPELINE LINE CROSSING
 SECTION 7, TOWNSHIP 19 SOUTH, RANGE 31 EAST, N.M.P.M.
 EDDY COUNTY, STATE OF NEW MEXICO
 JUNE 2011

RE-ROUTE

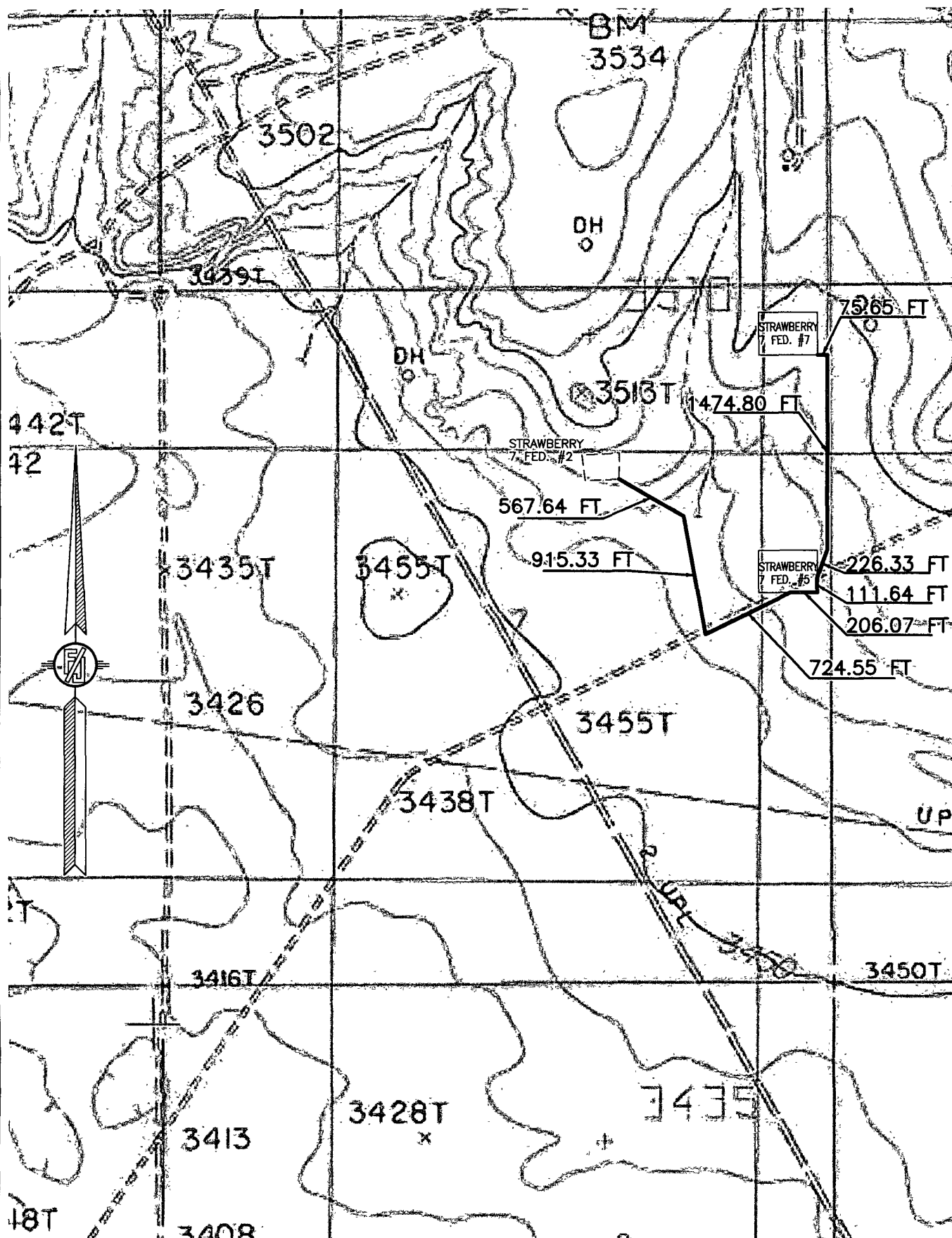

PROPOSED SURFACE 4" POLYLINE ROUTE

SURVEY NO. 434A - QUAD

MADRON SURVEYING, INC. 301 SOUTH CANAL (575) 706-9672 CARLSBAD, NEW MEXICO

6-9-11 New