

OCD-ARTESIA

UNITED STATES
DEPARTMENT OF THE INTERIOR
BUREAU OF LAND MANAGEMENTFORM APPROVED
OMB No. 1004-0137
Expires March 31, 2007

SUNDRY NOTICES AND REPORTS ON WELLS

Do not use this form for proposals to drill or to re-enter an abandoned well. Use Form 3160-3 (APD) for such proposals.

SUBMIT IN TRIPLICATE- Other instructions on reverse side.

1 Type of Well <input checked="" type="checkbox"/> Oil Well <input type="checkbox"/> Gas Well <input type="checkbox"/> Other		5. Lease Serial No SH NM 0030452 BHL NM 002862
2 Name of Operator BOPCO, L. P.		6 If Indian, Allottee or Tribe Name
3a Address P. O. Box 2760 Midland, TX 79702	3b Phone No. (include area code) 432-683-2277	7. If Unit or CA/Agreement, Name and/or No. Poker Lake Unit, NMNM 7106X
4 Location of Well (Footage, Sec., T., R., M., or Survey Description) Surface: NWNW, UL D 1295' FNL, 115' FWL, Sec 23, T24S, R30E, Lat N32.206933, Long W103.859422 BHL N SNE A 1250' FNL + 45' FEL S2C26 T24S R30E		8. Well Name and No. Poker Lake Unit #342H
		9. API Well No. 3001538666
		10. Field and Pool, or Exploratory Area Poker Lake SW (Delaware)
		11 County or Parish, State Eddy County, NM

12. CHECK APPROPRIATE BOX(ES) TO INDICATE NATURE OF NOTICE, REPORT, OR OTHER DATA

TYPE OF SUBMISSION	TYPE OF ACTION			
<input checked="" type="checkbox"/> Notice of Intent	<input type="checkbox"/> Acidize	<input type="checkbox"/> Deepen	<input type="checkbox"/> Production (Start/Resume)	<input type="checkbox"/> Water Shut-Off
<input type="checkbox"/> Subsequent Report	<input type="checkbox"/> Alter Casing	<input type="checkbox"/> Fracture Treat	<input type="checkbox"/> Reclamation	<input type="checkbox"/> Well Integrity
<input type="checkbox"/> Final Abandonment Notice	<input type="checkbox"/> Casing Repair	<input type="checkbox"/> New Construction	<input type="checkbox"/> Recomplete	<input checked="" type="checkbox"/> Other Move Access Road
	<input checked="" type="checkbox"/> Change Plans	<input type="checkbox"/> Plug and Abandon	<input type="checkbox"/> Temporarily Abandon	
	<input type="checkbox"/> Convert to Injection	<input type="checkbox"/> Plug Back	<input type="checkbox"/> Water Disposal	

13. Describe Proposed or Completed Operation (clearly state all pertinent details, including estimated starting date of any proposed work and approximate duration thereof. If the proposal is to deepen directionally or recompleat horizontally, give subsurface locations and measured and true vertical depths of all pertinent markers and zones. Attach the Bond under which the work will be performed or provide the Bond No. on file with BLM/BIA. Required subsequent reports shall be filed within 30 days following completion of the involved operations. If the operation results in a multiple completion or recompleat in a new interval, a Form 3160-4 shall be filed once testing has been completed. Final Abandonment Notices shall be filed only after all requirements, including reclamation, have been completed, and the operator has determined that the site is ready for final inspection.)

BOPCO, L.P. requests approval to ammend the access road to location for APD approval 3/11/2011. The attached survey plats show the revised plan to access the location.

Note: This new access road will impact access roads for PLU #325H, PLU # 340H, and PLU #341H.

Attn: Randy Rust

Accepted for record - NMOCD

DD JUL 20 2011

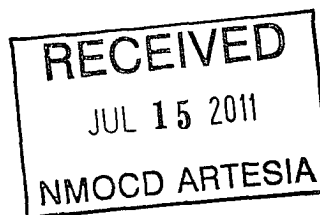

14. I hereby certify that the foregoing is true and correct Name (Printed/Typed) Katy Holster		Title Administrative Assistant
Signature <i>Katy Holster</i>		Date 5/12/2011

THIS SPACE FOR FEDERAL OR STATE OFFICE USE

Approved by <i>/s/ James A. Amos</i>	Title	Date JUL - 7 2011
Conditions of approval, if any, are attached. Approval of this notice does not warrant or certify that the applicant holds legal or equitable title to those rights in the subject lease which would entitle the applicant to conduct operations thereon.	Office CARLSBAD FIELD OFFICE	

Title 18 U.S.C. Section 1001 and Title 43 U.S.C. Section 1212, make it a crime for any person knowingly and willfully to make to any department or agency of the United States any false, fictitious or fraudulent statements or representations as to any matter within its jurisdiction.

(Instructions on page 2)

DISTRICT I
1625 N. French Dr., Hobbs, NM 88240
DISTRICT II
1301 W. Grand Avenue, Artesia, NM 88210
DISTRICT III
1000 Rio Brazos Rd., Aztec, NM 87410
DISTRICT IV
1220 S. St. Francis Dr., Santa Fe, NM 87505

State of New Mexico
Energy, Minerals and Natural Resources Department

Form C-102
Revised July 16, 2010

Submit one copy to appropriate
District Office

OIL CONSERVATION DIVISION
1220 South St. Francis Dr.
Santa Fe, New Mexico 87505

WELL LOCATION AND ACREAGE DEDICATION PLAT

☐ AMENDED REPORT

API Number 30-015-38666	Pool Code 96047	Pool Name Poker Lake SW (Delaware)
Property Code 306402	Property Name POKER LAKE UNIT	Well Number 342H
OGRID No. 260737	Operator Name BOPCO, L.P.	Elevation 3436'

Surface Location

UL or lot No.	Section	Township	Range	Lot Idn	Feet from the	North/South line	Feet from the	East/West line	County
D	23	24 S	30 E		1295	NORTH	115	WEST	EDDY

Bottom Hole Location If Different From Surface

UL or lot No.	Section	Township	Range	Lot Idn	Feet from the	North/South line	Feet from the	East/West line	County
A	26	24 S	30 E		1250	NORTH	45	EAST	EDDY

Dedicated Acres 640	Joint or Infill	Consolidation Code	Order No.
-------------------------------	-----------------	--------------------	-----------

NO ALLOWABLE WILL BE ASSIGNED TO THIS COMPLETION UNTIL ALL INTERESTS HAVE BEEN CONSOLIDATED
OR A NON-STANDARD UNIT HAS BEEN APPROVED BY THE DIVISION

<p>SURFACE LOCATION Lat - N 32°12'24.96" Long - W 103°51'33.92" NMSPC- N 439324.533 E 646580.104 (NAD-27)</p> <p>DELAWARE PENETRATION PT. Lat - N 32°12'24.96" Long - W 103°51'33.92" NMSPC- N 439324.533 E 646580.104 (NAD-27)</p> <p>LO BRUSHY CANYON "Y" SAND PENETRATION PT. Lat - N 32°12'22.94" Long - W 103°51'31.58" NMSPC- N 439121.48 E 646781.69 (NAD-27)</p> <p>END OF CURVE Lat - N 32°12'21.61" Long - W 103°51'30.04" NMSPC- N 438988.14 E 646914.07 (NAD-27)</p> <p>PROPOSED BOTTOM HOLE LOCATION Lat - N 32°11'33.34" Long - W 103°50'33.63" NMSPC- N 434132.008 E 651783.300 (NAD-27)</p>	<p>OPERATOR CERTIFICATION I hereby certify that the information contained herein is true and complete to the best of my knowledge and belief, and that this organization either owns a working interest or unleased mineral interest in the land including the proposed bottom hole location or has a right to drill this well at this location pursuant to a contract with an owner of such a mineral or working interest, or to a voluntary pooling agreement or a compulsory pooling order heretofore entered by the division.</p> <p><i>Jeremy Braden</i> 5-12-11 Signature Date Jeremy Braden Printed Name JDBraden@basspet.com Email Address</p> <p>SURVEYOR CERTIFICATION I hereby certify that the well location shown on this plat was plotted from field notes of actual surveys made by me or under my supervision, and that the same is true and correct to the best of my belief.</p> <p>DECEMBER 09, 2010 NEW MEXICO GARY L. JONES Professional Surveyor 7977</p> <p>Certificate No. Gary L. Jones 7977 BASIN SURVEYS 23829</p>
--	---

SECTION 23, TOWNSHIP 24 SOUTH, RANGE 30 EAST, N.M.P.M.,
EDDY COUNTY, NEW MEXICO.

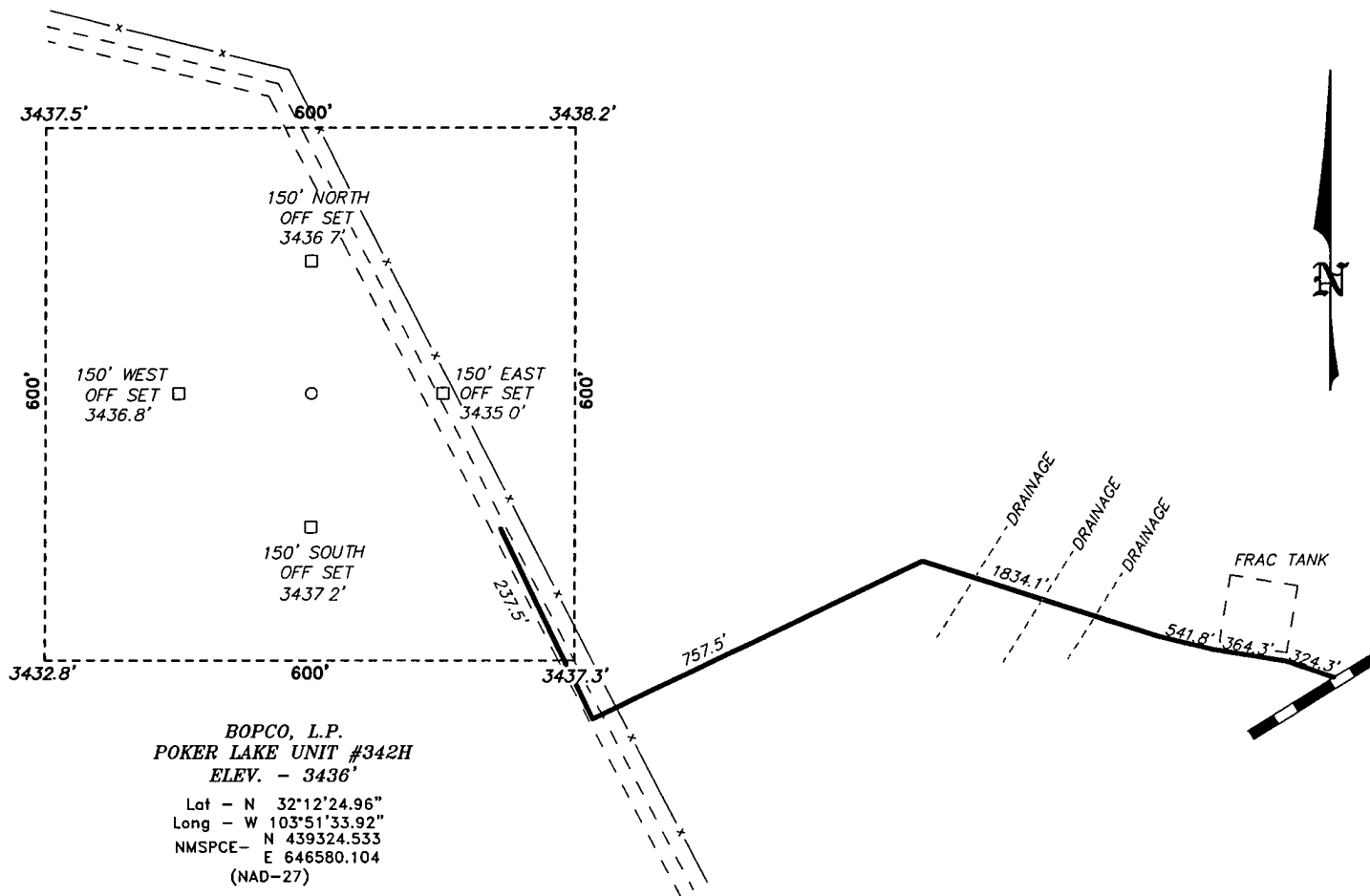

Directions to Location

FROM THE JUNCTION OF HWY 128 AND TWIN WELLS,
GO SOUTH 8.5 MILES ON TWIN WELLS TO WINDMILL,
GO AROUND WINDMILL GOING NORTHERLY TO
PROPOSED LOCATION.

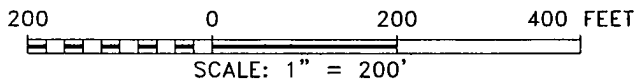

BOPCO, L.P.

REF. POKER LAKE UNIT #342H / WELL PAD TOPO

THE POKER LAKE UNIT #342H LOCATED 1295'

FROM THE NORTH LINE AND 115' FROM THE WEST LINE OF

SECTION 23, TOWNSHIP 24 SOUTH, RANGE 30 EAST,

N.M.P.M., EDDY COUNTY, NEW MEXICO.

BASIN SURVEYS P.O. BOX 1786 - HOBBS, NEW MEXICO

W.O. Number 24627	Drawn By: J. SMALL
-------------------	--------------------

Date: 05-05-2011	Disk: JMS 24627
------------------	-----------------

Survey Date. 05-02-2011	Sheet 1 of 1 Sheets
-------------------------	---------------------

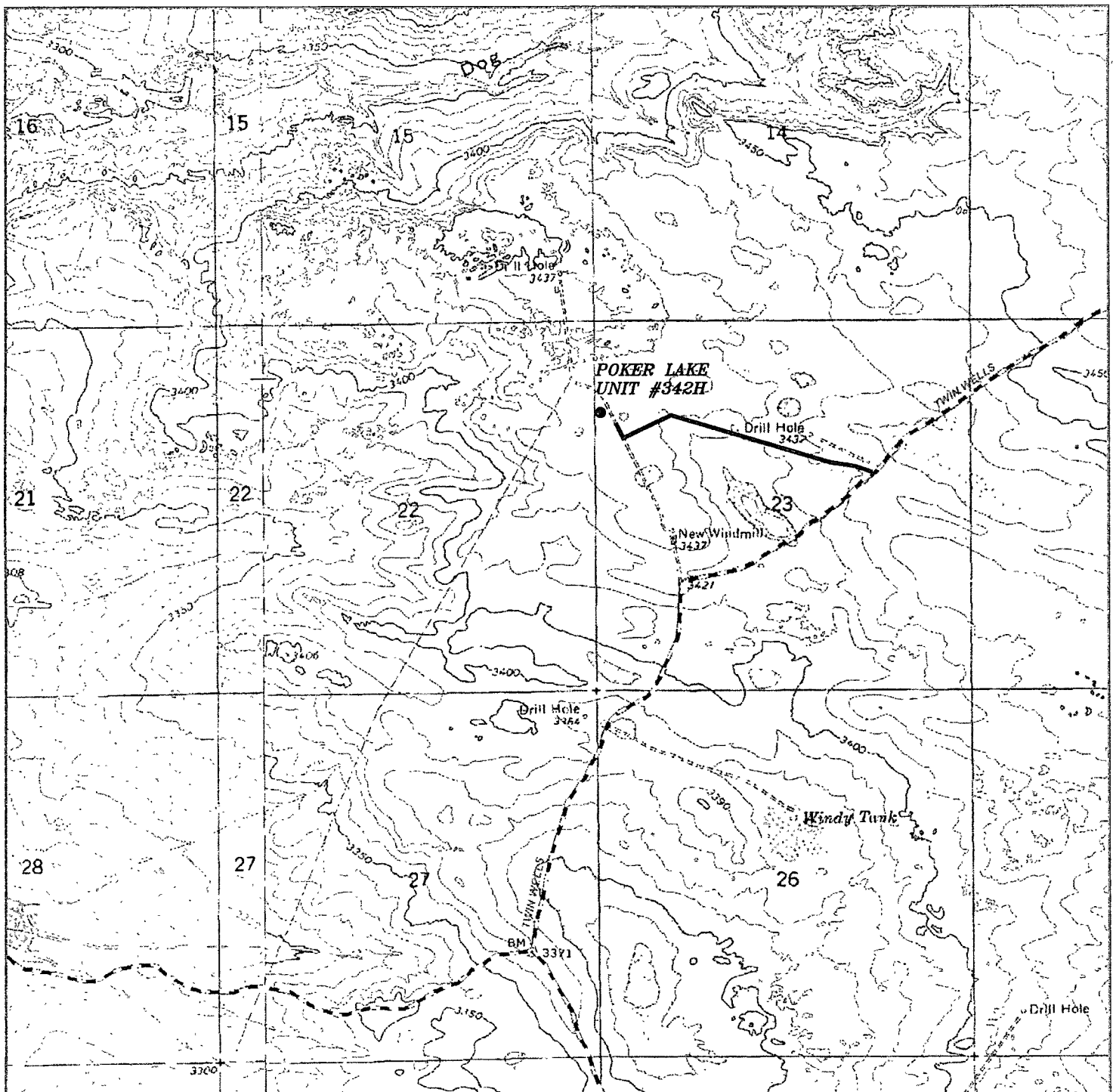

POKER LAKE UNIT #342H

Located 1295' FNL and 115' FWL
 Section 23, Township 24 South, Range 30 East,
 N.M.P.M., Eddy County, New Mexico.



P.O. Box 1786
 1120 N. West County Rd.
 Hobbs, New Mexico 88241
 (575) 393-7316 - Office
 (575) 392-2206 - Fax
 basinsurveys.com

W.O. Number: JMS 24627

Survey Date: 05-02-2011

Scale: 1" = 2000'

Date: 05-05-2011



BOPCO, L.P.

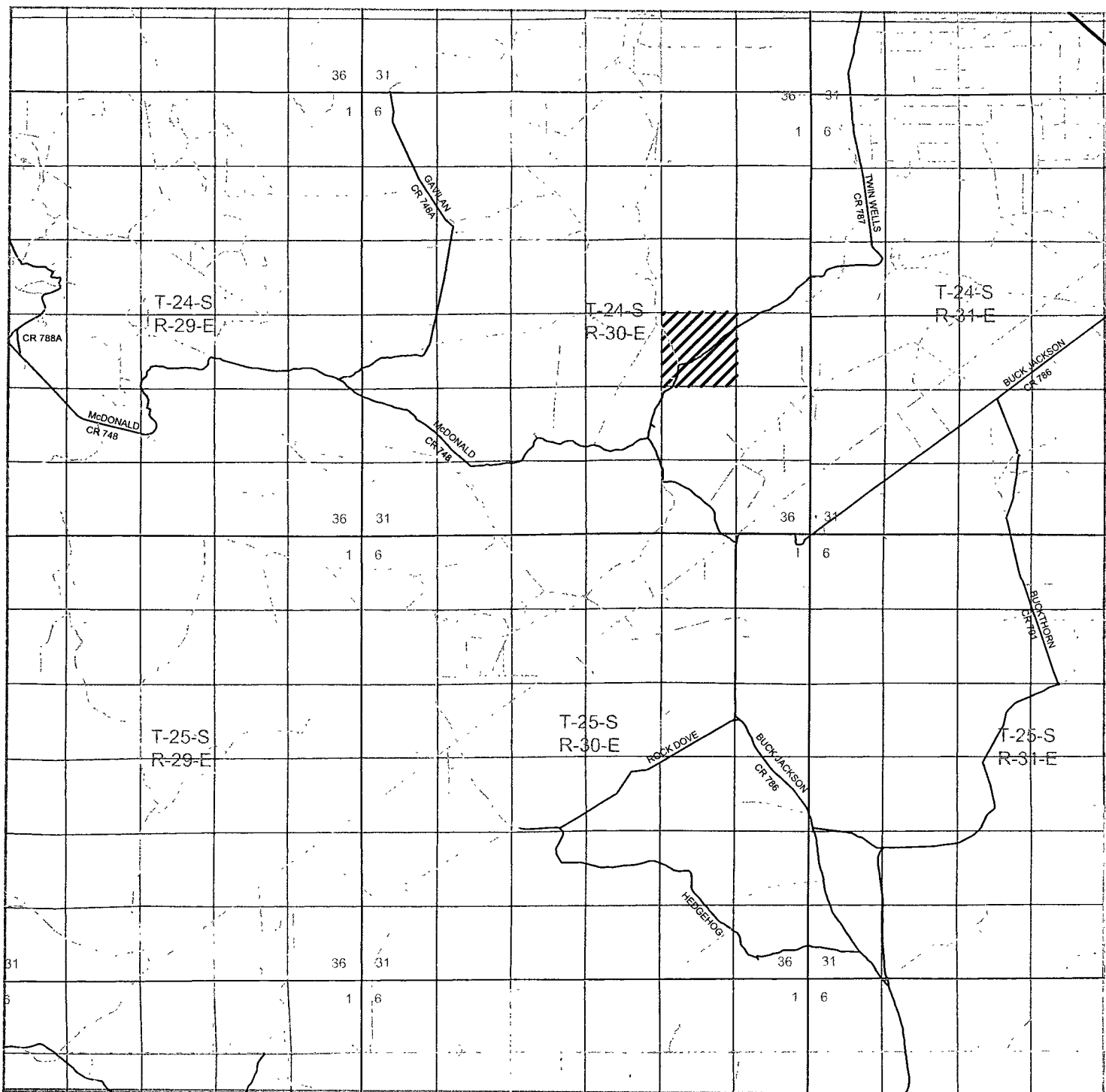

POKER LAKE UNIT #342H

Located 1295' FNL and 115' FWL
 Section 23, Township 24 South, Range 30 East,
 N.M.P.M., Eddy County, New Mexico.

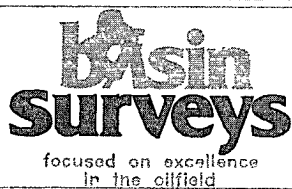

P.O. Box 1786
 1120 N. West County Rd.
 Hobbs, New Mexico 88241
 (575) 393-7316 - Office
 (575) 392-2206 - Fax
 basinsurveys.com

W.O. Number. JMS 23829

Survey Date. 12-09-2010

Scale 1" = 2 Miles

Date. 12-20-2010



BOPCO, L.P.

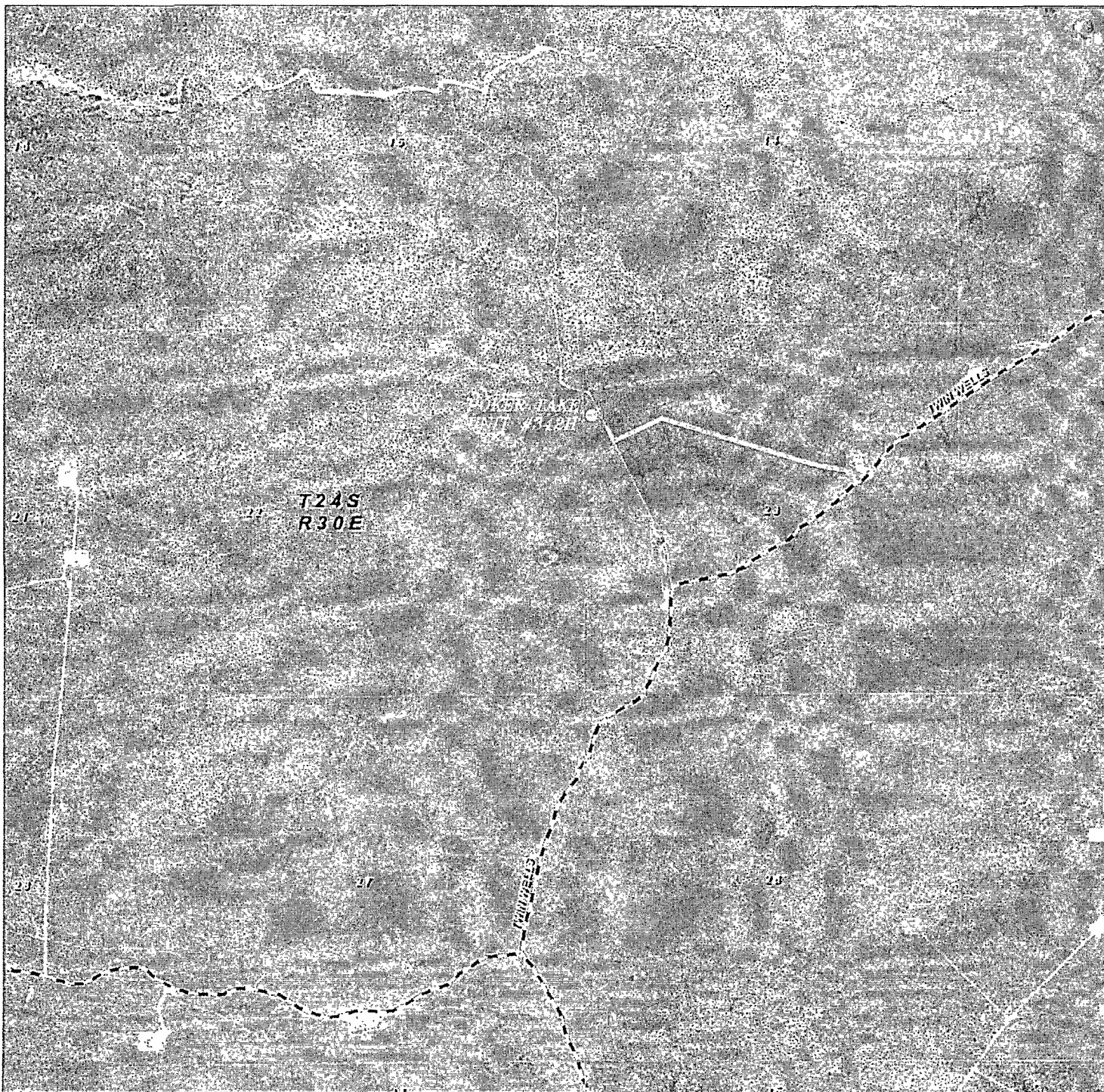

POKER LAKE UNIT #342H

Located 1295' FNL and 115' FWL
 Section 23, Township 24 South, Range 30 East,
 N.M.P.M., Eddy County, New Mexico.

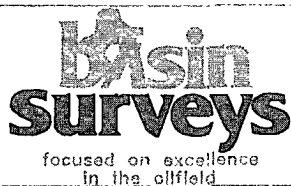

P.O. Box 1786
 1120 N. West County Rd.
 Hobbs, New Mexico 88241
 (575) 593-7316 - Office
 (575) 392-2206 - Fax
basinsurveys.com

W.O. Number: JMS 24627

Scale: 1" = 2000'

YELLOW TINT - USA LAND
 BLUE TINT - STATE LAND
 NATURAL COLOR - FEE LAND



BOPCO, L.P.

SECTION 23, TOWNSHIP 24 SOUTH, RANGE 30 EAST, N.M.P.M.,
EDDY COUNTY, NEW MEXICO.

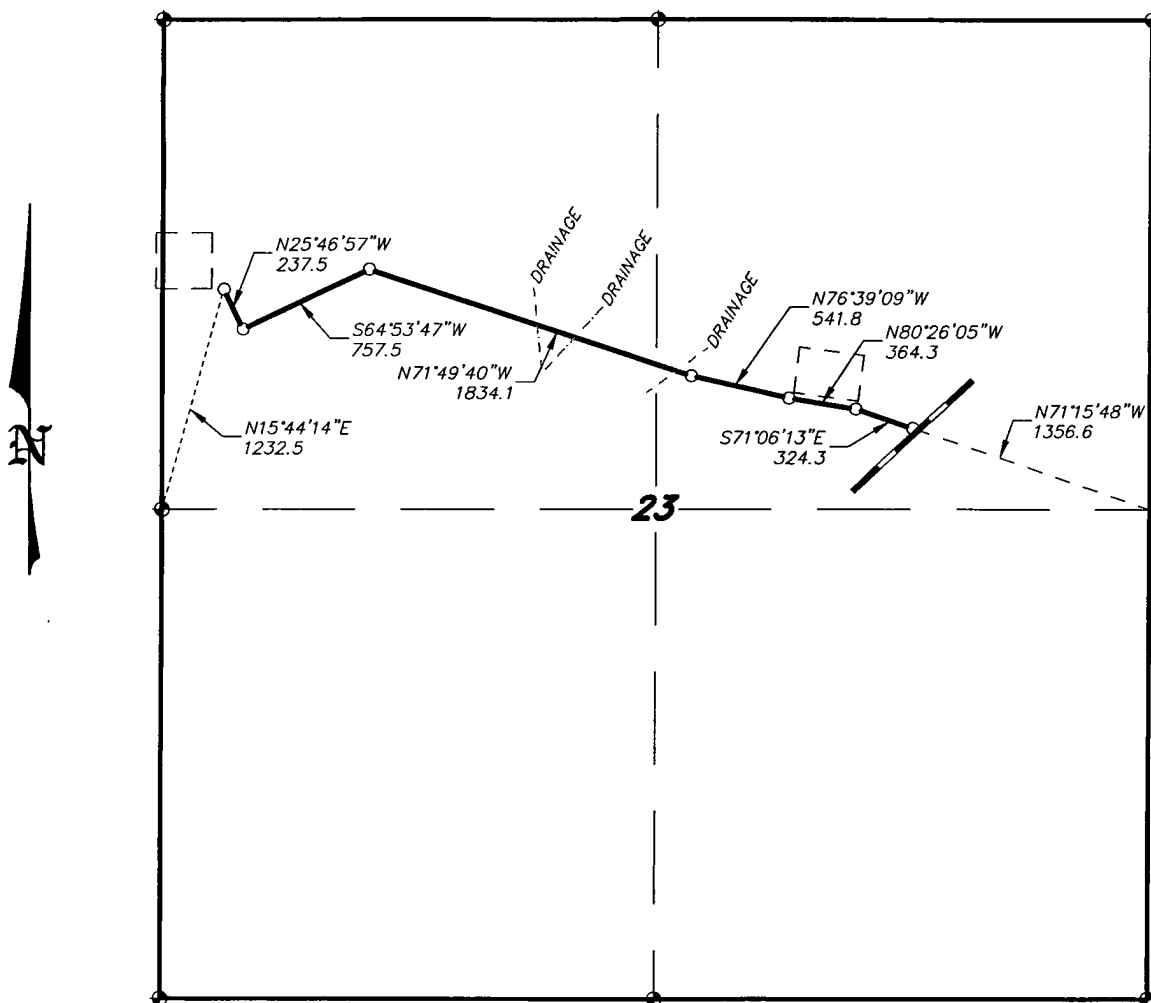

LEGAL DESCRIPTION

A STRIP OF LAND 30.0 FEET WIDE, LOCATED IN SECTION 23, TOWNSHIP 24 SOUTH, RANGE 30 EAST, N.M.P.M., EDDY COUNTY, NEW MEXICO AND BEING 15.0 FEET LEFT AND RIGHT OF THE ABOVE PLATTED CENTERLINE SURVEY.

SECTION 23 = 4059.5 FEET = 246.03 RODS = 0.77 MILES = 2.80 ACRES

I HEREBY CERTIFY THAT THIS PLAT WAS PREPARED FROM FIELD NOTES OF AN ACTUAL SURVEY AND MEETS OR EXCEEDS ALL REQUIREMENTS FOR LAND SURVEYS AS SPECIFIED BY THIS STATE.

1000 0 1000 2000 FEET

BOPCO, L.P.

REF: PROPOSED LEASE ROAD TO THE POKER LAKE UNIT 342H

A LEASE ROAD CROSSING USA LAND IN
SECTION 23, TOWNSHIP 24 SOUTH, RANGE 30 EAST,
N.M.P.M., EDDY COUNTY, NEW MEXICO.

GARY L JONES N.M. P.S. No. 7977
TEXAS P.L.S. No. 5074

BASIN SURVEYS P.O. BOX 1786 - HOBBS, NEW MEXICO

W.O. Number. 24627 Drawn By: J. M. SMALL

Date: 05-05-2011 Disk: JMS 24627

Survey Date: 05-02-2011 Sheet 1 of 1 Sheets