

30-015-39277

# Surface Use & Operating Plan

## Dodd Federal Unit #579

- Surface Tenant: Bogle Farms, Lewis Derrick, P O Box 441, Artesia, NM 88211.
- New Road: approx. 23'
- Flow Line: approx. 0.1 mi
- Facilities: Dodd 10-B Federal Tank Battery

### Well Site Information

V Door: South

Topsoil: North

Interim Reclamation: East/North

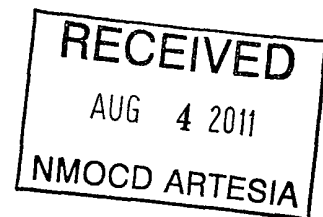

### Notes

-Trench and berm on the East side of location (pit side)

**Onsite:** 3/8/2011

John Fast (BLM), Chris Moon (COG), Caden Jameson (COG), Gary Box (J.W.S)

## **SURFACE USE AND OPERATING PLAN**

### **1. Existing & Proposed Access Roads**

- A. The well site survey and elevation plat for the proposed well is shown in Exhibit #1. It was staked by John West Engineering, Hobbs, NM.
- B. All roads to the location are shown in the topographic map Exhibit #2. The existing lease roads are illustrated and are adequate for travel during drilling and production operations. Upgrading existing roads prior to drilling the well will be done where necessary.
- C. Directions to location: From the intersection US Highway 82 and Co. Rd. 214 (Barnaval Draw), go Northwest on Co. Rd. #214 approx. 1.5 miles. Turn right and go east approx. 0.9 miles. Turn left and go north approx. 0.1 mile. Turn left and go west approx. 0.1 mile to the existing RKI exploration, Durango 10 Federal #1 well. This locations stake is approx. 215 feet northeast of the existing well head. See Vicinity Map, Exhibit #3.
- D. Routine grading and maintenance of existing roads will be conducted as necessary to maintain their condition as long as any operations continue on this lease. Roads will be maintained according to specifications in section 2A of this Surface Use and Operating Plan.

### **2. Proposed Access Road:**

Exhibit #4 shows that 23' of new access road will be required for this location. If any road is required it will be constructed as follows:

- A. The maximum width of the running surface will be 14'. The road will be crowned, ditched and constructed of 6" rolled and compacted caliche. Ditches will be at 3:1 slope and 4 feet wide. Water will be diverted where necessary to avoid ponding, prevent erosion, maintain good drainage, and to be consistent with local drainage patterns.
- B. The average grade will be less than 1%.
- C. No turnouts are planned.
- D. No culverts, cattleguard, gates, low water crossings or fence cuts are necessary.

- E. Surfacing material will consist of native caliche. Caliche will be obtained from the actual well site if available. If not available onsite, caliche will be hauled from the nearest BLM caliche pit.

### **3. Location of Existing Well:**

Exhibit #5 shows all existing wells within a one-mile radius of this well.

As shown on this plat there are numerous wells producing from the San Andres and Yeso formations.

### **4. Location of Existing and/or Proposed Facilities:**

- A. COG Operating LLC does operate a production facility on this lease.
- B. If the well is productive, contemplated facilities will be as follows:
  - 1) Production will be sent to the Dodd 10-B Federal Tank Battery to be located in Section 10 at the Dodd Federal Unit #580 well location. The facility location is shown in Exhibit #5.
  - 2) The tank battery and facilities including all flow lines and piping will be installed according to API specifications.
  - 3) Any additional caliche will be obtained from the actual well site. If caliche does not exist or is not plentiful from the well site, the caliche will be hauled from a BLM approved caliche pit. Any additional construction materials will be purchased from contractors.
  - 4) Proposed flow lines, will follow an archaeologically approved route to the Dodd 10-B Federal Tank Battery to be located in Section 10 at the Dodd Federal Unit #580 well location. The flowline will be SDR 7 3" poly line laid on the surface and will be approximately 0.1 miles in length.
  - 5) It will be necessary to run electric power if this well is productive. Power will be provided by CVE and they will submit a separate plan and ROW for service to the well location.
  - 6) If the well is productive, rehabilitation plans will include the following:
    - a) The original topsoil from the well site will be returned to the location, and the site will be re-contoured as close as possible to the original site.

**5. Location and Type of Water Supply:**

The well will be drilled with combination brine and fresh water mud system as outlined in the drilling program. The water will be obtained from commercial water stations in the area and hauled to location by transport truck over the existing and proposed access roads shown in Exhibit #2. If a commercial fresh water source is nearby, fast line may be laid along existing road ROW's and fresh water pumped to the well. No water well will be drilled on the location.

**6. Source of Construction Materials and Location "Turn-Over" Procedure:**

Obtaining caliche: The primary way of obtaining caliche to build locations and roads will be by "turning over" the location. This means, caliche will be obtained from the actual well sight. A caliche permit will be obtained from BLM prior to pushing up any caliche. 2400 cu. Yards is max amount of caliche needed for pad and roads. Amount will vary for each pad. The procedure below has been approved by BLM personnel:

- A. The top 6 inches of topsoil is pushed off and stockpiled along the side of the location.**
- B. An approximate 120' X 120' area is used within the proposed well site to remove caliche.**
- C. Subsoil is removed and piled alongside the 120' by 120' area within the pad site.**
- D. When caliche is found, material will be stock piled within the pad site to build the location and road.**
- E. Then subsoil is pushed back in the hole and caliche is spread accordingly across entire location and road.**
- F. Once well is drilled, the stock piled top soil will be used for interim reclamation and spread along areas where caliche is picked up and the location size is reduced. Neither caliche or subsoil will be stock piled outside of the well pad. Topsoil will be stockpiled along the edge of the pad as depicted in attached plat.**

In the event that no caliche is found onsite, caliche will be hauled in from a BLM approved caliche pit.

**7. Methods of Handling Water Disposal:**

- A. The well will be drilled utilizing a closed loop mud system. Drill cuttings will be held in roll-off style mud boxes and taken to an NMOCD approved disposal site.
- B. Drilling fluids will be contained in steel mud pits.
- C. Water produced from the well during completion will be held temporarily in steel tanks and then taken to an NMOCD approved commercial disposal facility.
- D. Garbage and trash produced during drilling or completion operations will be collected in a trash bin and hauled to an approved landfill. No toxic waste or hazardous chemicals will be produced by this operation.
- E. After the rig is moved out and the well is either completed or abandoned, all waste materials will be cleaned up within 30 days. In the event of a dry hole only a dry hole marker will remain.

**8. Ancillary Facilities:**

No airstrip, campsite or other facilities will be built as a result of the operation on this well.

**9. Well Site Layout:**

- A. The drill pad layout, with elevations staked by John West Engineering, is shown in Exhibit #4. Dimensions of the pad and pits are shown on Exhibit #6. V door direction is South. Topsoil, if available, will be stockpiled per BLM specifications. Because the pad is almost level no major cuts will be required.
- B. Exhibit #6 also shows the proposed orientation of closed loop system and access road. No permanent living facilities are planned, but a temporary foreman/toolpusher's trailer will be on location during the drilling operations.

**10. Plans for Restoration of the Surface:**

- A. Interim Reclamation will take place after the well has been completed. The pad will be downsized by reclaiming the areas not needed for production operations. The portions of the pad that are not needed for production operations will be re-contoured to its original state as much as possible. The caliche that is removed will be reused to either build another pad site or for road repairs within the lease. The stockpiled topsoil will then be spread out reclaimed area and reseeded with a BLM approved seed mixture. In the event

that the well must be worked over or maintained, it may be necessary to drive, park, and/or operate machinery on reclaimed land. This area will be repaired or reclaimed after work is complete.

- B. Final Reclamation: Upon plugging and abandoning the well, All caliche for well pad and lease road will be removed and surface will be recountoured to reflect its surroundings as much as possible. Caliche will be recycled for road repair or reused for another well pad within the lease. If any topsoil remains, it will be spread out and the area will be re-seeded with a BLM approved mixture and re-vegetated as per BLM orders.

#### **11. Surface Ownership:**

- A. The surface is owned by the U.S. Government and is administered by the Bureau of Land Management. The surface is multiple uses with the primary uses of the region for grazing of livestock and the production of oil and gas.
- B. The surface tenant for this site is Bogle Farms, Lewis Derrick, P.O. Box 441, Artesia, NM 88211.
- C. The proposed road routes and surface location will be restored as directed by the BLM

#### **12. Other Information:**

- A. The area around the well site is grassland and the topsoil is sandy. The vegetation is moderately sparse with native prairie grasses, some mesquite and shinnery oak. No wildlife was observed but it is likely that mule deer, rabbits, coyotes and rodents traverse the area.
- B. There is no permanent or live water in the immediate area.
- C. There are no dwellings within 2 miles of this location.
- D. If needed, a Cultural Resources Examination is being prepared by Southern New Mexico Archaeological Services, Inc. P.O. Box 1, Bent New Mexico, 88314, phone # 505-671-4797 and the results will be forwarded to your office in the near future. Otherwise, **COG will be participating in the Permian Basin MOA Program.**

**13.      Bond Coverage:**

Bond Coverage is Nationwide Bond # 000215

**14. Lessee's and Operator's Representative:**

The COG Operating LLC representative responsible for assuring compliance with the surface use plan is as follows:

John Coffman,

Drilling Superintendent

COG Operating LLC

550 W. Texas, Suite 1300

Midland, TX 79701

Phone (432) 683-7443 (office)

(432) 631-9762 (cell)

Erick Nelson.

Division Operations Manager

COG Operating LLC

550 W. Texas, Suite 1300

Midland, TX 79701

Phone (505) 746-2210 (office)

(432) 238-7591 (cell)

I hereby certify that I, or persons under my direct supervision, have inspected the drill site and access road proposed herein; that I am familiar with the conditions that presently exist; that I have full knowledge of State and Federal laws applicable to this operation; that the statements made in this APD package are, to the best of my knowledge, true and correct; and that the work associated with the operations proposed herein will be performed in conformity with this APD package and the terms and conditions under which it is approved. I also certify that I, or COG Operating, LLC, am responsible for the operations conducted under this application. These statements are subject to the provisions of 18 U.S.C. 1001 for the filing of false statements. Executed this 17th day of April, 2011.

Signed: Carl Bird

Printed Name: Carl Bird

Position: Drilling Engineer

Address: 550 W. Texas, Suite 1300, Midland, Texas 79701

Telephone: (432) 683-7443

Field Representative (if not above signatory): Same

E-mail: cbird@conchoresources.com



**SECTION 10, TOWNSHIP 17 SOUTH, RANGE 29 EAST, N.M.P.M.**  
 EDDY COUNTY NEW MEXICO

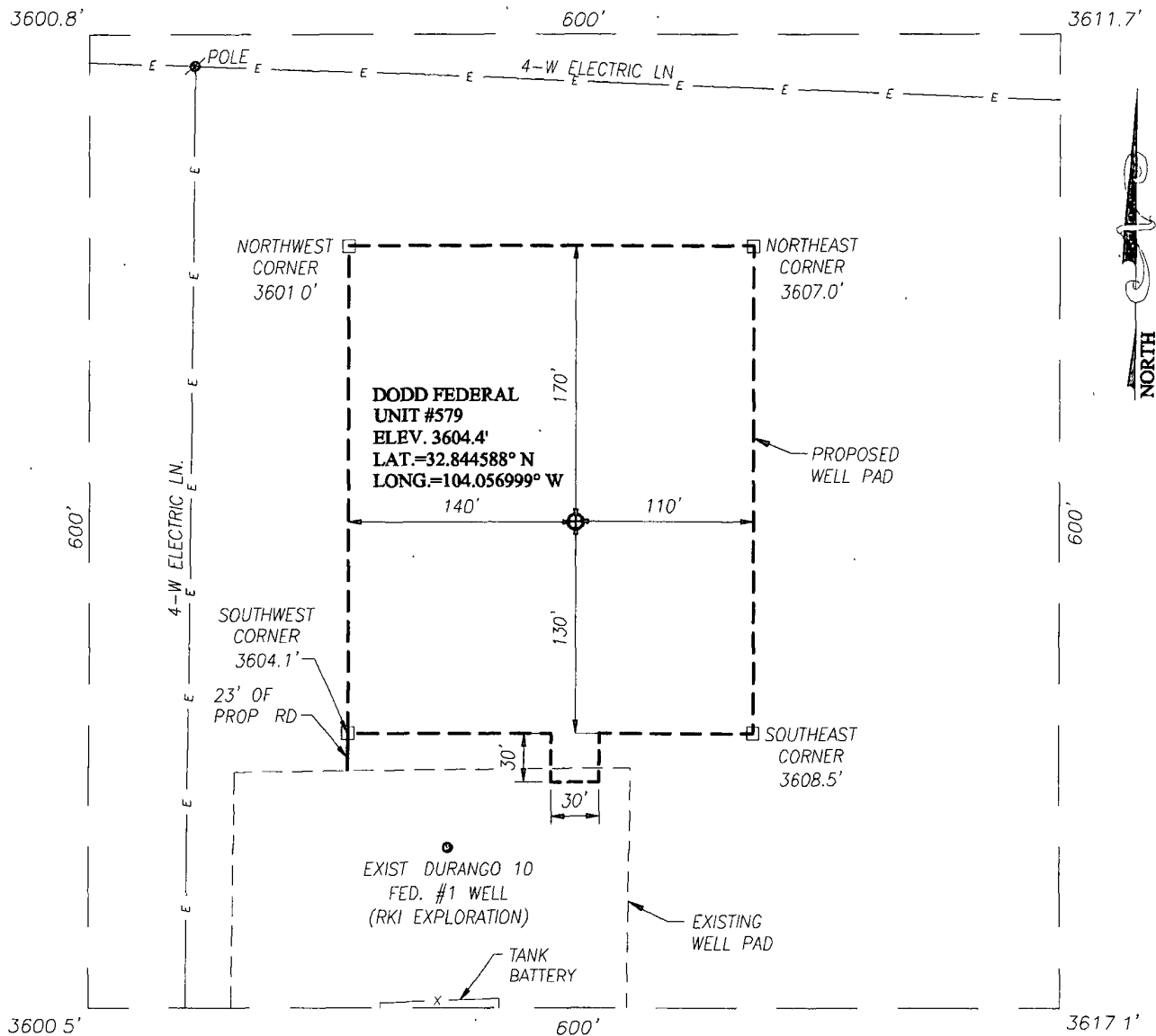

**DIRECTIONS TO LOCATION**

FROM THE INTERSECTION OF U.S. HWY. #82 AND CO. RD. #214 (BARNAVAL DRAW), GO NORTHWEST ON CO. RD. #214 APPROX 1.5 MILES TURN RIGHT AND GO EAST APPROX 0.9 MILES. TURN LEFT AND GO NORTH APPROX. 0.1 MILE. TURN LEFT AND GO WEST APPROX 0.1 MILE TO THE EXISTING RKI EXPLORATION, DURANGO 10 FEDERAL #1 WELL. THIS LOCATION STAKE IS APPROX. 215 FEET NORTHEAST OF THE EXISTING WELL HEAD

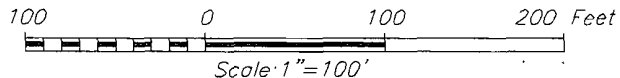

**COG OPERATING, LLC**

DODD FEDERAL UNIT #579 WELL  
 LOCATED 1040 FEET FROM THE SOUTH LINE  
 AND 1060 FEET FROM THE EAST LINE OF SECTION 10,  
 TOWNSHIP 17 SOUTH, RANGE 29 EAST, N.M.P.M.,  
 EDDY COUNTY, NEW MEXICO

|                         |                     |
|-------------------------|---------------------|
| Survey Date: 4/13/11    | Sheet 1 of 1 Sheets |
| W.O. Number. 11.11.0114 | Dr By: DSS          |
| Date: 4/20/11           | Rev 1: N/A          |
| Rel. W.O.:              | 11110114            |
|                         | Scale 1"=100'       |

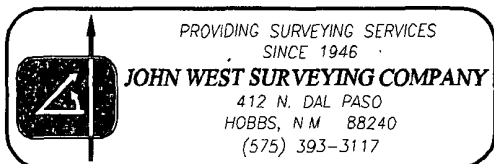

# VICINITY MAP

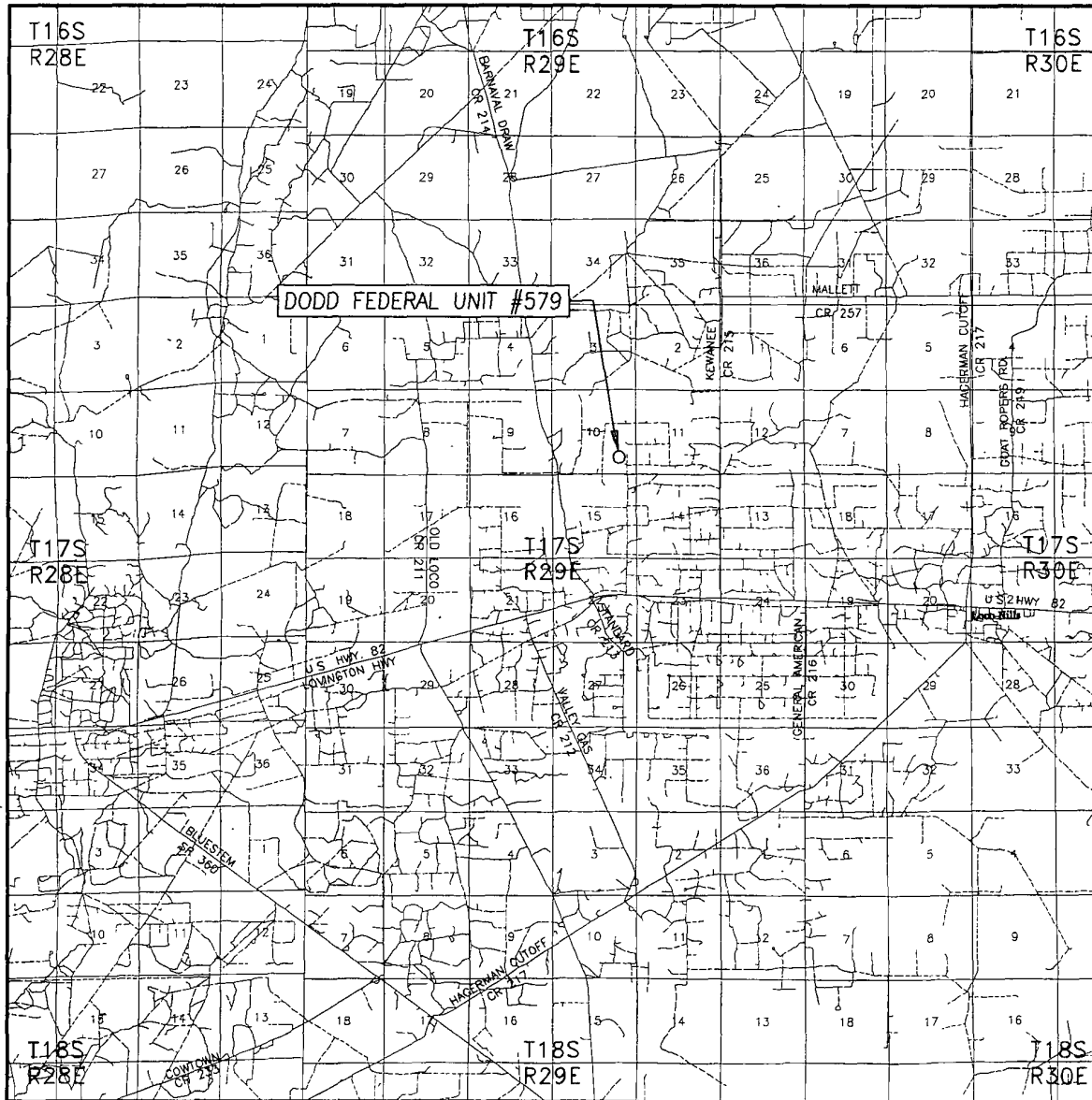

SCALE: 1" = 2 MILES

SEC. 10 TWP 17-S RGE. 29-E  
 SURVEY N.M.P.M.  
 COUNTY EDDY STATE NEW MEXICO  
 DESCRIPTION 1040' FSL & 1060' FEL  
 ELEVATION 3604'  
 OPERATOR COG OPERATING, LLC  
 LEASE DODD FEDERAL UNIT

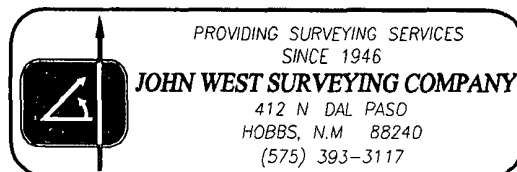

# LOCATION VERIFICATION MAP

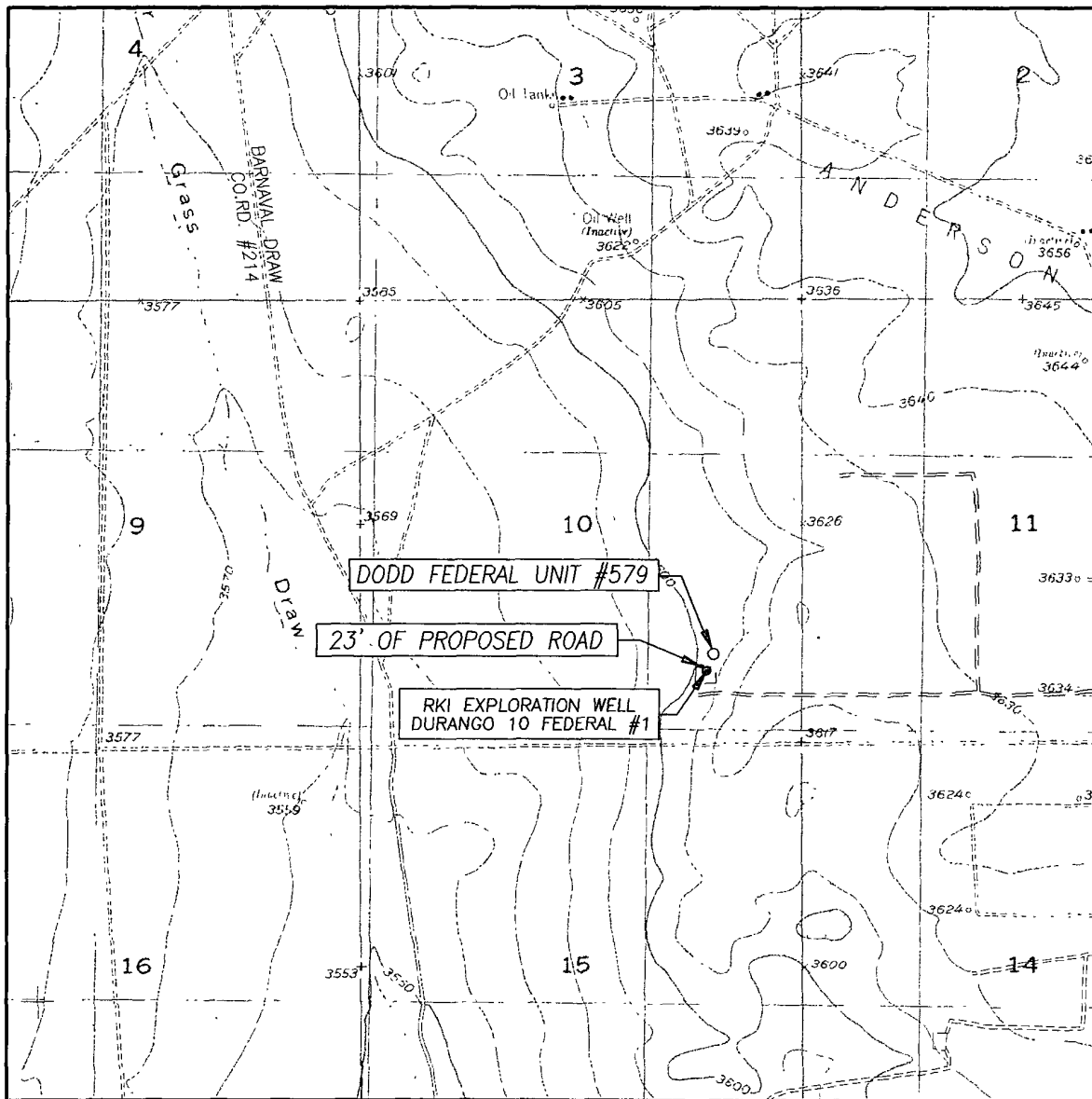

SCALE: 1" = 2000'

CONTOUR INTERVAL:  
RED LAKE SE, N.M. - 10'

SEC. 10. TWP. 17-S RGE. 29-E

SURVEY N.M.P.M

COUNTY EDDY STATE NEW MEXICO

DESCRIPTION 1040' FSL & 1060' FEL

ELEVATION 3604'

OPERATOR COG OPERATING, INC

LEASE DODD FEDERAL UNIT

U.S.G.S. TOPOGRAPHIC MAP

RED LAKE SE, N.M.

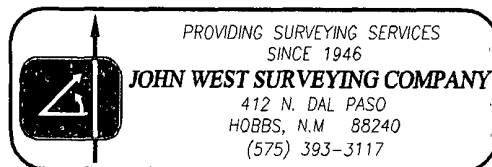



Data use subject to license

© DeLorme XMap® 7.

www.delorme.com

TN

MN (7.9°E)

Scale 1 : 17,600

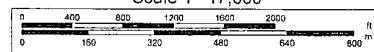
$$1'' = 1,466\ 7\text{ ft}$$

### Data Zoom 13-5

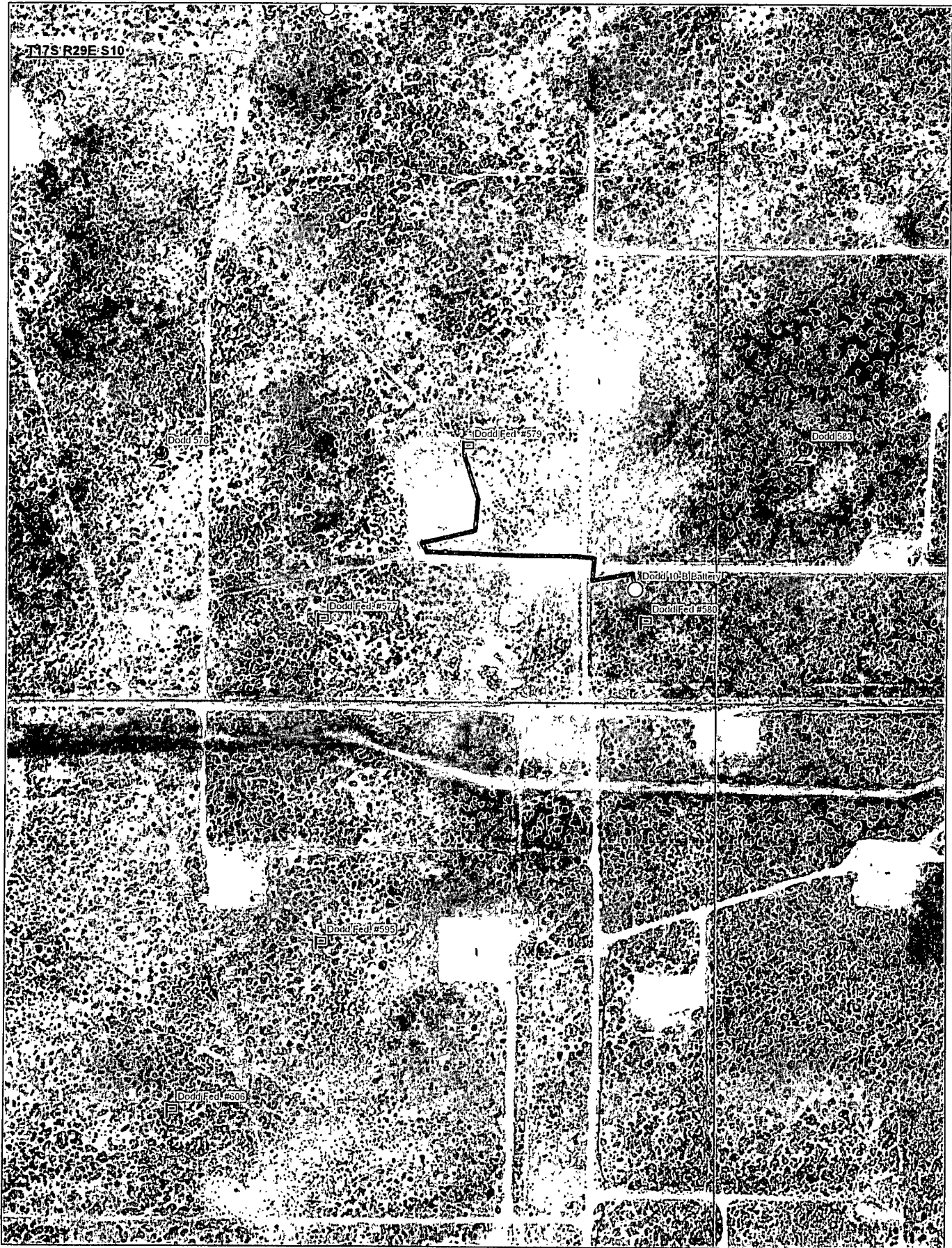

Data use subject to license.

© DeLorme XMap® 7.

www.delorme.com

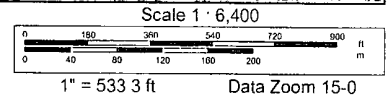



Offset wells to Dodd Federal Unit #579

| API#         | Operator  | County | Legal              | Lease               | Well# | Date Issued | Permitted Depth | Permit TVD | Images | Doc  | Total Depth | Well Type | Well Status   | Permit#        |
|--------------|---|--------|--------------------|---------------------|-------|-------------|-----------------|------------|--------|------|-------------|-----------|---------------|----------------|
| 30-015-38949 | COG OPERATING LLC                               | EDDY   | S 15, T 17S, R 29E | CONTINENTAL STATE   | 005   | 4/11/2011   | 5,500           |            | Yes    | link | 5,500       | PO        | Active Permit | TEMP1137010626 |
| 30-015-38638 | COG OPERATING LLC                               | EDDY   | S 14, T 17S, R 29E | DODD FEDERAL UNIT   | 622   | 3/14/2011   | 4,550           |            | Yes    | link | 4,550       | PO        | Active Permit | TEMP645968501  |
| 30-015-38573 | COG OPERATING LLC                               | EDDY   | S 14, T 17S, R 29E | DODD FEDERAL UNIT   | 634   | 3/1/2011    | 5,470           | 5,450      | Yes    | link | 5,470       | PO        | Active Permit | TEMP1464059574 |
| 30-015-38369 | COG OPERATING LLC                               | EDDY   | S 15, T 17S, R 29E | CONTINENTAL STATE   | 007   | 1/3/2011    | 5,500           |            | Yes    | link | 5,500       | PO        | Active Permit | TEMP12789670   |
| 30-015-38370 | COG OPERATING LLC                               | EDDY   | S 15, T 17S, R 29E | CONTINENTAL STATE   | 015   | 1/3/2011    | 5,500           |            | Yes    | link | 5,500       | PO        | Active Permit | TEMP1557749883 |
| 30-015-37831 | COG OPERATING LLC                               | EDDY   | S 10, T 17S, R 29E | EMPIRE FEDERAL SWD  | 3     | 5/5/2010    | 9,200           |            | Yes    | link | 9,200       | U         | Active Permit | TEMP35829904   |
| 30-015-37572 | COG OPERATING LLC                               | EDDY   | S 15, T 17S, R 29E | GJ WEST COOP UNIT   | 271   | 2/10/2010   | 5,550           |            | Yes    | link | 5,536       | O         | Active Permit | TEMP2003521173 |
| 30-015-38400 | COG OPERATING LLC                               | EDDY   | S 15, T 17S, R 29E | CONTINENTAL STATE   | 013   | 1/10/2010   | 5,500           |            | Yes    | link | 5,500       | PO        | Active Permit | TEMP337001352  |
| 30-015-37440 | COG OPERATING LLC                               | EDDY   | S 15, T 17S, R 29E | G J WEST COOP UNIT  | 270   | 12/21/2009  | 5,600           |            | Yes    | link | 5,576       | O         | Active Permit | TEMP720428992  |
| 30-015-37293 | COG OPERATING LLC                               | EDDY   | S 15, T 17S, R 29E | G J WEST COOP UNIT  | 268   | 9/30/2009   | 5,550           |            | Yes    | link | 5,508       | O         | Active Permit | TEMP766115193  |
| 30-015-37113 | MARBOB ENERGY CORP                              | EDDY   | S 14, T 17S, R 29E | DODD FEDERAL UNIT   | 519   | 6/10/2009   | 5,000           |            | Yes    | link | 5,000       | PO        | Active Permit | TEMP167893324  |
| 30-015-37009 | MEWBOURNE OIL COMPANY                           | EDDY   | S 11, T 17S, R 29E | ORCA 11 FEDERAL COM | 1     | 3/19/2009   | 10,950          |            | Yes    | link | 10,975      | G         | Active Permit | TEMP562133154  |
| 30-015-36792 | COG OPERATING LLC                               | EDDY   | S 15, T 17S, R 29E | G J WEST COOP UNIT  | 269   | 12/10/2008  | 5,550           |            | Yes    | link | 5,500       | O         | Active Permit | TEMP1261617068 |
| 30-015-36731 | MARBOB ENERGY CORPORATION or MARBOB ENERGY CORP | EDDY   | S 14, T 17S, R 29E | DODD FEDERAL UNIT   | 524   | 10/18/2008  | 5,000           |            | Yes    | link | 5,010       | O         | Active Permit | TEMP225928711  |
| 30-015-36658 | MARBOB ENERGY CORPORATION or MARBOB ENERGY CORP | EDDY   | S 10, T 17S, R 29E | DODD FEDERAL UNIT   | 542   | 7/11/2008   | 5,000           |            | Yes    | link | 5,000       | PO        | Active Permit | TEMP13843167   |
| 30-015-36416 | MEWBOURNE OIL COMPANY                           | EDDY   | S 14, T 17S, R 29E | PACU 14 FED COM     | 1     | 7/1/2008    | 11,000          |            | Yes    | link | 11,000      | PG        | Active Permit | TEMP329695045  |
|              | MARBOB ENERGY CORPORATION or MARBOB             |        |                    | DODD FEDERAL        |       |             |                 |            |        |      |             |           |               |                |

|              |   |      |                    |                        |     |            |        |  |     |      |        |    |               |                |
|--------------|---|------|--------------------|------------------------|-----|------------|--------|--|-----|------|--------|----|---------------|----------------|
| 30-015-36267 | MARBOB ENERGY CORPORATION or MARBOB ENERGY CORP | EDDY | S-15, T.17S, R 29E | UNIT                   | 548 | 4/1/2008   | 5,000  |  | Yes | link | 5,020  | O  | Active Permit | TEMP1347495932 |
| 30-015-36266 | MARBOB ENERGY CORPORATION or MARBOB ENERGY CORP | EDDY | S-10, T 17S, R 29E | DODD FEDERAL UNIT      | 537 | 4/1/2008   | 5,000  |  | Yes | link | 5,000  | O  | Active Permit | TEMP2030025557 |
| 30-015-36152 | MARBOB ENERGY CORPORATION or MARBOB ENERGY CORP | EDDY | S 10, T 17S, R 29E | DODD FEDERAL UNIT      | 540 | 2/26/2008  | 5,000  |  | Yes | link | 4,480  | O  | Active Permit | TEMP1928062287 |
| 30-015-36153 | MARBOB ENERGY CORP                              | EDDY | S-10, T 17S, R 29E | DODD FEDERAL UNIT      | 541 | 2/26/2008  | 5,000  |  | Yes | link | 5,000  | O  | Active Permit | TEMP121063859  |
| 30-015-36156 | MARBOB ENERGY CORP                              | EDDY | S 11, T 17S, R 29E | DODD FEDERAL UNIT      | 546 | 2/26/2008  | 5,000  |  | Yes | link | 5,700  | O  | Active Permit | TEMP1639325702 |
| 30-015-36154 | MARBOB ENERGY CORPORATION or MARBOB ENERGY CORP | EDDY | S-10, T 17S, R 29E | DODD FEDERAL UNIT      | 543 | 2/26/2008  | 5,000  |  | Yes | link | 5,000  | O  | Active Permit | TEMP896335047  |
| 30-015-36155 | MARBOB ENERGY CORPORATION or MARBOB ENERGY CORP | EDDY | S 11, T 17S, R 29E | DODD FEDERAL UNIT      | 545 | 2/26/2008  | 5,000  |  | Yes | link | 5,000  | O  | Active Permit | TEMP636535816  |
| 30-015-36265 | MARBOB ENERGY CORPORATION or MARBOB ENERGY CORP | EDDY | S 10, T 17S, R 29E | DODD FEDERAL UNIT      | 536 | 1/3/2008   | 5,000  |  | Yes | link | 5,010  | O  | Active Permit | TEMP975264023  |
| 30-015-35875 | MEWBOURNE OIL CO or MEWBOURNE OIL COMPANY       | EDDY | S 2, T 17S, R 29E  | TERRA 2 STATE COM      | 001 | 10/19/2007 | 10,900 |  | Yes | link | 10,970 | G  | Active Permit | TEMP13569703   |
| 30-015-35854 | MARBOB ENERGY CORP                              | EDDY | S 15, T 17S, R 29E | DODD FEDERAL UNIT      | 551 | 10/2/2007  | 5,000  |  | Yes | link | 4,467  | O  | Active Permit | TEMP1777009968 |
| 30-015-35770 | OXY USA WTP LIMITED PARTNERSHIP                 | EDDY | S 10, T 17S, R 29E | OXY SALAMANDER FEDERAL | 1   | 8/23/2007  | 11,000 |  | Yes | link | 11,000 | PG | Active Permit | TEMP694565218  |
| 30-015-35615 | MARBOB ENERGY CORPORATION or MARBOB ENERGY CORP | EDDY | S 14, T 17S, R 29E | DODD FEDERAL UNIT      | 525 | 5/11/2007  | 5,000  |  | Yes | link | 5,010  | O  | Active Permit | TEMP301979280  |
| 30-015-35621 | MARBOB ENERGY CORPORATION or MARBOB ENERGY CORP | EDDY | S 14, T 17S, R 29E | DODD FEDERAL UNIT      | 526 | 5/11/2007  | 5,000  |  | Yes | link | 4,600  | O  | Active Permit | TEMP257348742  |
| 30-015-35622 | MARBOB ENERGY CORPORATION or MARBOB ENERGY CORP | EDDY | S 14, T 17S, R 29E | DODD FEDERAL UNIT      | 523 | 5/11/2007  | 5,000  |  | Yes | link | 5,000  | O  | Active Permit | TEMP241121080  |
| 30-015-35457 | MARBOB ENERGY CORP                              | EDDY | S 15, T 17S, R 29E | DODD FEDERAL UNIT      | 529 | 3/2/2007   | 5,000  |  | Yes | link | 4,480  | O  | Active Permit | TEMP1233662511 |
| 30-015-35458 | MARBOB ENERGY CORP                              | EDDY | S 15, T 17S, R 29E | DODD FEDERAL UNIT      | 530 | 3/2/2007   | 5,000  |  | Yes | link | 5,040  | O  | Active Permit | TEMP2107307067 |
|              | MARBOB  |      |                    | DODD FEDERAL           |     |            |        |  |     |      |        |    |               |                |

|              |  |      |                    |                        |      |            |        |  |     |      |        |    |                     |                |
|--------------|--|------|--------------------|------------------------|------|------------|--------|--|-----|------|--------|----|---------------------|----------------|
| 30-015-35459 | ENERGY CORP  | EDDY | S 15, T 17S, R 29E | UNIT                   | 532  | 2/27/2007  | 5,000  |  | Yes | link | 4,480  | O  | Active Permit       | TEMP65199761   |
| 30-015-35478 | MARBOB ENERGY CORP   | EDDY | S 14, T 17S, R 29E | DODD FEDERAL UNIT      | 528  | 1/5/2007   | 5,000  |  | Yes | link | 4,540  | O  | Active              | TEMP146608333  |
| 30-015-35247 | MARBOB ENERGY CORP   | EDDY | S 10, T 17S, R 29E | DODD FEDERAL UNIT      | 520  | 11/21/2006 | 5,000  |  | Yes | link | 5,000  | O  | Active              | TEMP462382425  |
| 30-015-34593 | OXY USA WTP LIMITED PARTNERSHIP  | EDDY | S 14, T 17S, R 29E | OXY PACU FEDERAL COM   | 1    | 2/3/2006   | 11,000 |  | No  | link | 11,000 | PG | Active Permit       | TEMP2127801860 |
| 30-015-34561 | MARBOB ENERGY CORP   | EDDY | S 14, T 17S, R 29E | DODD FEDERAL UNIT      | 511  | 12/20/2005 | 5,000  |  | No  | link | 4,550  | PO | Active Permit       | TEMP1221177813 |
| 30-015-34564 | MARBOB ENERGY CORP   | EDDY | S 11, T 17S, R 29E | DODD FEDERAL UNIT      | 514  | 12/14/2005 | 5,000  |  | No  | link | 4,550  | O  | Active Permit       | TEMP1084618533 |
| 30-015-02937 | HANSON ENERGY  | EDDY | S 10, T 17S, R 29E | FEATHERSTONE           | 002Y | 5/1/2003   | 0      |  | No  | link | 0      | O  | Pumping             | TEMP1997290833 |
| 30-015-02938 | HANSON ENERGY  | EDDY | S 10, T 17S, R 29E | FEATHERSTONE           | 001Y | 5/1/2003   | 0      |  | No  | link | 0      | O  | Pumping             | TEMP2134261442 |
| 30-015-02940 | HANSON ENERGY  | EDDY | S 10, T 17S, R 29E | FEATHERSTONE           | 004  | 5/1/2003   | 0      |  | No  | link | 0      | O  | Pumping             | TEMP1768365238 |
| 30-015-02941 | HANSON ENERGY  | EDDY | S 10, T 17S, R 29E | FEATHERSTONE           | 003  | 5/1/2003   | 0      |  | No  | link | 0      | O  | Active              | TEMP1893023882 |
| 30-015-20715 | BIRD CREEK LLC   | EDDY | S 15, T 17S, R 29E | CONOCO STATE           | 001  | 1/1/2003   | 0      |  | No  | link | 11,110 | O  | Flowing             | TEMP1974322954 |
| 30-015-31974 | DOMINION OKLAHOMA TEXAS EXPL & PROD INC  | EDDY | S 10, T 17S, R 29E | DURANGO 10 FEDERAL     | 001  | 8/28/2001  |        |  | No  | link | 10,925 | G  | Flowing             | TEMP1569032171 |
| 30-015-31557 | MARBOB ENERGY CORP   | EDDY | S 15, T 17S, R 29E | DURANGO 15 STATE COM   | 001  | 6/21/2001  |        |  | No  | link | 10,900 | U  | Active              | TEMP344954045  |
| 30-015-31557 | DOMINION OKLAHOMA TEXAS EXPL & PROD INC or LOUIS DREYFUS NATURAL GAS CORPORATION | EDDY | S 15, T 17S, R 29E | DURANGO "15" STATE COM | 1    | 1/18/2001  | 11,000 |  | Yes | link | 10,900 | U  | Active              | TEMP671541126  |
| 30-015-28603 | MARBOB ENERGY CORP   | EDDY | S 11, T 17S, R 29E | M DODD B               | 570  | 2/10/1999  |        |  | No  | link |        | PO | Unknown             | TEMP309950642  |
| 30-015-26198 | MARBOB ENERGY CORP   | EDDY | S 14, T 17S, R 29E | M DODD A               | 039  | 9/20/1996  |        |  | No  | link | 11,025 | G  | Pumping             | TEMP1946815075 |
| 30-015-26309 | MARBOB ENERGY CORP   | EDDY | S 15, T 17S, R 29E | DELTA WING FEDERAL     | 001  | 9/17/1996  |        |  | No  | link | 10,950 | D  | Salt Water Disposal | TEMP1226333627 |
| 30-015-27882 | MARBOB ENERGY CORP   | EDDY | S 11, T 17S, R 29E | SABER FEDERAL          | 001  | 9/15/1994  |        |  | No  | link | 10,910 | D  | Salt Water Disposal | TEMP847036918  |
| 30-015-26365 | MARBOB ENERGY CORP   | EDDY | S 14, T 17S, R 29E | M DODD B               | 067  | 3/10/1994  |        |  | No  | link | 4,535  | O  | Active              | TEMP1452254802 |
| 30-015-26359 | MARBOB ENERGY CORP   | EDDY | S 11, T 17S, R 29E | DELTA WING FEDERAL     | 002  | 7/1/1991   |        |  | No  | link | 10,910 | PG | Pumping             | TEMP1897409279 |
| 30-015-26220 | MARBOB ENERGY CORP   | EDDY | S 14, T 17S, R 29E | M DODD B               | 066  | 1/1/1990   |        |  | No  | link | 0      | PO | Pumping             | TEMP1475882421 |
| 30-015-25790 | MARBOB ENERGY CORP   | EDDY | S 14, T 17S, R 29E | M DODD B               | 061  | 12/1/1987  |        |  | No  | link | 4,495  | O  | Pumping             | TEMP497971381  |
| 30-015-25464 | MARBOB ENERGY CORP   | EDDY | S 11, T 17S, R 29E | M DODD B               | 056  | 2/1/1987   |        |  | No  | link | 4,517  | O  | Pumping             | TEMP372007179  |
| 30-015-25705 | MARBOB ENERGY CORP   | EDDY | S 10, T 17S, R 29E | M DODD B               | 060  | 2/1/1987   |        |  | No  | link | 4,675  | PO | Pumping             | TEMP1112987588 |
|              | MARBOB   |      |                    |                        |      |            |        |  |     |      |        |    |                     |                |



|              |   |      |                    |                 |     |           |   |  |    |      |       |    |               |                |
|--------------|---|------|--------------------|-----------------|-----|-----------|---|--|----|------|-------|----|---------------|----------------|
| 30-015-25456 | ENERGY CORP   | EDDY | S 14, T 17S, R 29E | M DODD B        | 054 | 12/1/1986 |   |  | No | link | 4,650 | O  | Pumping       | TEMP1342343905 |
| 30-015-25663 | MARBOB ENERGY CORP                                      | EDDY | S 11, T 17S, R 29E | RAPER FEDERAL   | 002 | 12/1/1986 | 0 |  | No | link | 4,510 | O  | Pumping       | TEMP1198032419 |
| 30-015-25611 | MARBOB ENERGY CORP                                      | EDDY | S 11, T 17S, R 29E | RAPER FEDERAL   | 001 | 4/16/1986 |   |  | No | link | 4,560 | O  | Pumping       | TEMP1605632816 |
| 30-015-25463 | MARBOB ENERGY CORP                                      | EDDY | S 11, T 17S, R 29E | M DODD B        | 055 | 1/1/1986  |   |  | No | link | 4,512 | O  | Pumping       | TEMP387781883  |
| 30-015-25340 | MARBOB ENERGY CORP                                      | EDDY | S 14, T 17S, R 29E | M DODD B        | 051 | 12/1/1985 |   |  | No | link | 5,813 | O  | Pumping       | TEMP52740283   |
| 30-015-25341 | MARBOB ENERGY CORP                                      | EDDY | S 15, T 17S, R 29E | M DODD B        | 052 | 12/1/1985 |   |  | No | link | 4,518 | O  | Pumping       | TEMP91215173   |
| 30-015-25438 | MARBOB ENERGY CORP                                      | EDDY | S 11, T 17S, R 29E | M DODD B        | 053 | 12/1/1985 |   |  | No | link | 4,525 | O  | Pumping       | TEMP1962943881 |
| 30-015-25294 | MARBOB ENERGY CORP                                      | EDDY | S 14, T 17S, R 29E | M DODD B        | 050 | 11/1/1985 |   |  | No | link | 4,533 | PO | Pumping       | TEMP472993636  |
| 30-015-25397 | MARBOB ENERGY CORP                                      | EDDY | S 14, T 17S, R 29E | M DODD A        | 037 | 11/1/1985 |   |  | No | link | 4,427 | PO | Pumping       | TEMP1871848407 |
| 30-015-24843 | MARBOB ENERGY CORP                                      | EDDY | S 14, T 17S, R 29E | M DODD B        | 040 | 5/1/1985  |   |  | No | link | 3,440 | PO | Pumping       | TEMP476749180  |
| 30-015-25168 | MARBOB ENERGY CORP                                      | EDDY | S 14, T 17S, R 29E | M DODD B        | 049 | 3/1/1985  | 0 |  | No | link | 3,522 | O  | Pumping       | TEMP1831636951 |
| 30-015-25175 | MARBOB ENERGY CORP                                      | EDDY | S 14, T 17S, R 29E | M DODD B        | 046 | 3/1/1985  |   |  | No | link | 4,511 | PO | Pumping       | TEMP1611881029 |
| 30-015-24929 | MARBOB ENERGY CORP                                      | EDDY | S 14, T 17S, R 29E | M DODD B        | 044 | 1/1/1985  |   |  | No | link | 3,500 | PO | Pumping       | TEMP1955849549 |
| 30-015-24488 | MARBOB ENERGY CORP                                      | EDDY | S 11, T 17S, R 29E | BOYD DODD B     | 006 | 12/1/1984 |   |  | No | link | 3,491 | PO | Pumping       | TEMP842878251  |
| 30-015-24928 | MARBOB ENERGY CORP                                      | EDDY | S 14, T 17S, R 29E | M DODD B        | 043 | 12/1/1984 |   |  | No | link | 3,495 | PO | Pumping       | TEMP1930840871 |
| 30-015-24849 | MARBOB ENERGY CORP                                      | EDDY | S 14, T 17S, R 29E | M DODD B        | 038 | 5/1/1984  |   |  | No | link | 3,450 | PO | Pumping       | TEMP816097710  |
| 30-015-21976 | C O FULTON  | EDDY | S 3, T 17S, R 29E  | DUBLIN STATE    | 004 | 11/1/1978 | 0 |  | No | link | 2,989 | O  | Pumping       | TEMP771666052  |
| 30-015-20027 | MARBOB ENERGY CORP                                      | EDDY | S 11, T 17S, R 29E | M DODD B        | 019 | 1/1/1970  |   |  | No | link | 2,700 | O  | Pumping       | TEMP831235377  |
| 30-015-25359 | STEVENS OPERATING CORPORATION or HANAGAN PETROLEUM CORP | EDDY | S 15, T 17S, R 29E | PRE-ONGARD WELL | 039 | 1/1/1970  |   |  | No | link |       | PO | Active Permit | TEMP315776152  |
| 30-015-25476 | STEVENS OPERATING CORPORATION or HANAGAN PETROLEUM CORP | EDDY | S 11, T 17S, R 29E | PRE-ONGARD WELL | 057 | 1/1/1970  |   |  | No | link |       | PO | Active Permit | TEMP1140308369 |
| 30-015-25480 | STEVENS OPERATING CORPORATION or HANAGAN PETROLEUM CORP | EDDY | S 11, T 17S, R 29E | PRE-ONGARD WELL | 058 | 1/1/1970  |   |  | No | link |       | PO | Active Permit | TEMP1279202722 |
|              | STEVENS OPERATING CORPORATION or HANAGAN PETROLEUM      |      |                    | PRE-ONGARD      |     |           |   |  |    |      |       |    |               |                |

|              |  |      |                    |                    |     |          |  |  |    |      |  |    |               |                |
|--------------|--|------|--------------------|--------------------|-----|----------|--|--|----|------|--|----|---------------|----------------|
| 30-015-25531 | CORP   | EDDY | S 15, T 17S, R 29E | WELL               | 004 | 1/1/1970 |  |  | No | link |  | PO | Active Permit | TEMP1582000107 |
|              | STEVENS<br>OPERATING<br>CORPORATION<br>or HANAGAN<br>PETROLEUM<br>CORP |      |                    |                    |     |          |  |  |    |      |  |    |               |                |
| 30-015-25532 |  | EDDY | S 15, T 17S, R 29E | PRE-ONGARD<br>WELL | 005 | 1/1/1970 |  |  | No | link |  | PO | Active Permit | TEMP1608547781 |
|              | STEVENS<br>OPERATING<br>CORPORATION<br>or HANAGAN<br>PETROLEUM<br>CORP |      |                    |                    |     |          |  |  |    |      |  |    |               |                |
| 30-015-25802 |  | EDDY | S 10, T 17S, R 29E | PRE-ONGARD<br>WELL | 062 | 1/1/1970 |  |  | No | link |  | PO | Active Permit | TEMP923084658  |
|              |  |      |                    |                    |     |          |  |  |    |      |  |    |               |                |

## Offset wells to Dodd Federal Unit #579

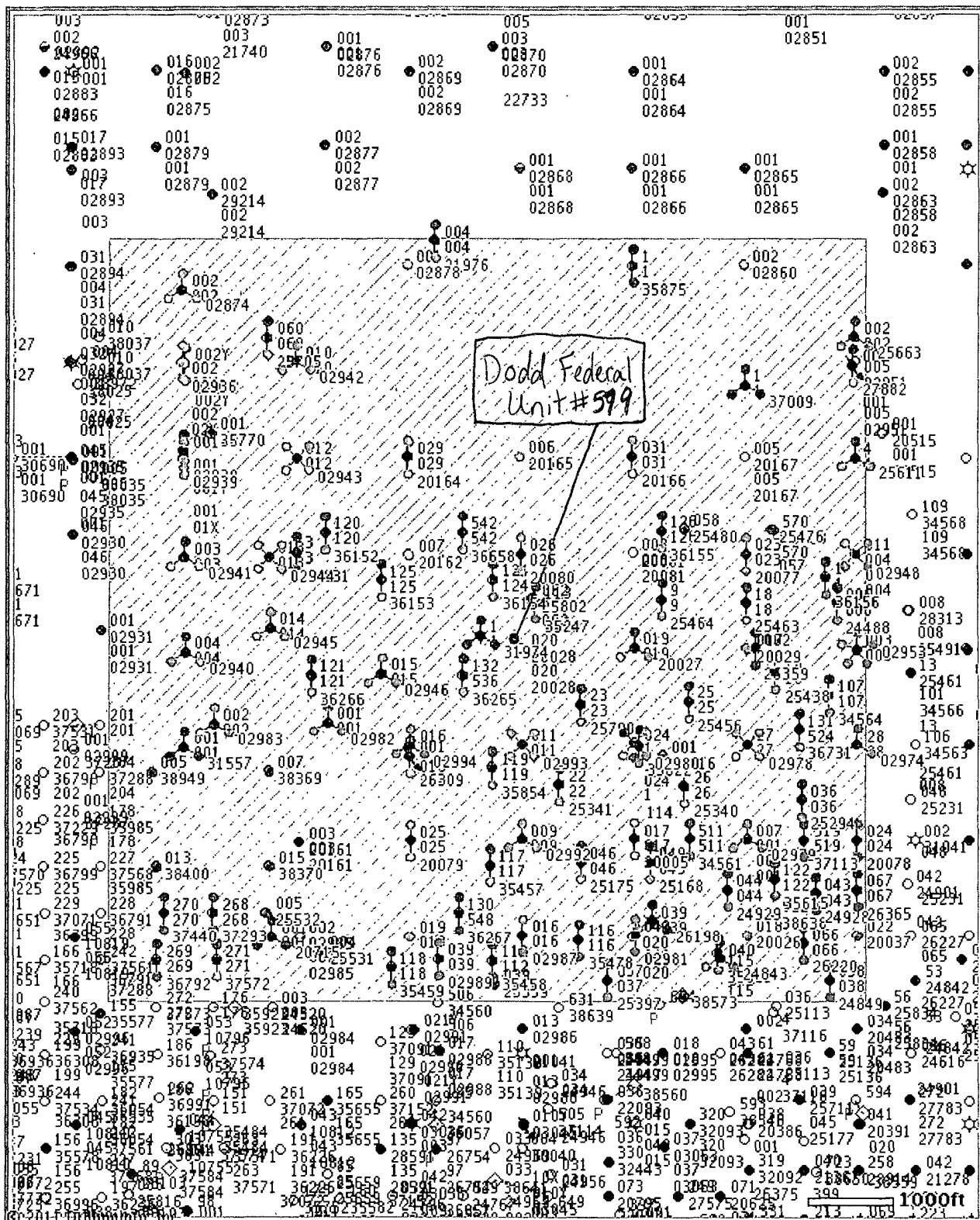

© 2011 Drilling Info, Inc. All rights reserved. All data and information is provided "As Is" and subject to the [DI subscription agreement](#).