

Submit 3 Copies To Appropriate District
Office
District I
1625 N. French Dr., Hobbs, NM 88240
District II
1301 W. Grand Ave., Artesia, NM 88210
District III
1000 Rio Brazos Rd., Aztec, NM 87410
District IV
1220 S. St. Francis Dr., Santa Fe, NM
87505

State of New Mexico
Energy, Minerals and Natural Resources

Form C-103
May 27, 2004

OIL CONSERVATION DIVISION
1220 South St. Francis Dr.
Santa Fe, NM 87505

WELL API NO.

30-005-61433

5. Indicate Type of Lease

STATE ☒ FEE ☐

6. State Oil & Gas Lease No.

LG-335

7. Lease Name or Unit Agreement Name
Springer TK

8. Well Number

1

9. OGRID Number

025575

10. Pool name or Wildcat

Pecos Slope Abo

SUNDRY NOTICES AND REPORTS ON WELLS

(DO NOT USE THIS FORM FOR PROPOSALS TO DRILL OR TO DEEPEN OR PLUG BACK TO A DIFFERENT RESERVOIR. USE "APPLICATION FOR PERMIT" (FORM C-101) FOR SUCH PROPOSALS.)

1. Type of Well: Oil Well ☐ Gas Well ☒ Other

2. Name of Operator

Yates Petroleum Corporation

3. Address of Operator

105 S. 4th Street, Artesia, NM 88210

4. Well Location

Unit Letter H : 1980 feet from the North line and 660 feet from the East line
Section 26 Township 4S Range 24E NMPM Chaves County

11. Elevation (Show whether DR, RKB, RT, GR, etc.)
4000'GR

Pit or Below-grade Tank Application ☐ or Closure ☐

Pit type Steel Depth to Groundwater _____ Distance from nearest fresh water well _____ Distance from nearest surface water _____

Pit Liner Thickness: _____ mil Below-Grade Tank: Volume _____ bbls; Construction Material _____

12. Check Appropriate Box to Indicate Nature of Notice, Report or Other Data

NOTICE OF INTENTION TO:

PERFORM REMEDIAL WORK ☐ PLUG AND ABANDON ☒
TEMPORARILY ABANDON ☐ CHANGE PLANS ☐
PULL OR ALTER CASING ☐ MULTIPLE COMPL ☐

OTHER: ☐

SUBSEQUENT REPORT OF:

REMEDIAL WORK ☐ ALTERING CASING ☐
COMMENCE DRILLING OPNS. ☐ PLUG AND ABANDON ☐
CASING/CEMENT JOB ☐

OTHER: ☐

13. Describe proposed or completed operations. (Clearly state all pertinent details, and give pertinent dates, including estimated date of starting any proposed work). SEE RULE 1103. For Multiple Completions: Attach wellbore diagram of proposed completion or recompletion.

Yates Petroleum Corporation proposes to plug and abandon this well as follows:

1. Rig up all safety equipment as needed.
2. Set a 4-1/2" CIBP at 3559' with 35' cement on top.
3. Circulate plugging mud (25# gel/bbl Brine) and spot 25 sx cement at 2800'.
4. Perforate squeeze holes at 955'.
5. RIH with packer and tubing +/-750' and pump 40 sx in and out of casing. Tag Plug.
6. Perforate squeeze holes at 60'.
7. Circulate cement from 60' to surface with 25 sx surface plug.
8. Install dry hole marker and clean up location.

NOTE: Yates Petroleum Corporation will use steel pits and no earth pits

Notify OCD 24 hrs. prior to any work done

I hereby certify that the information above is true and complete to the best of my knowledge and belief. I further certify that any pit or below-grade tank has been/will be constructed or closed according to NMOC guidelines ☐, a general permit ☐ or an (attached) alternative OCD-approved plan ☐.

SIGNATURE Tina Huerta TITLE Regulatory Compliance Supervisor DATE March 24, 2005

Type or print name Tina Huerta E-mail address: tinah@ypcnm.com Telephone No. 505-748-1471

For State Use Only

APPROVED BY: Phil Hankin TITLE Field Supervisor DATE 3/29/05

Conditions of Approval (if any):

WELL NAME: Springer TK #1 **Field:** Pecos Slope Abo
LOCATION: Unit J, Sec 26, 4S-24E 1980' FNL & 660' FEL Chaves County
GL: 4000' **ZERO:** **KB:** 4009'
SPUD DATE: 3/2/82 **COMP DATE:** 3/20/82
COMMENTS: 30-005-61433

CASING PROGRAM

8 5/8" 24#	905'
4 1/2" 9.5#	3944'

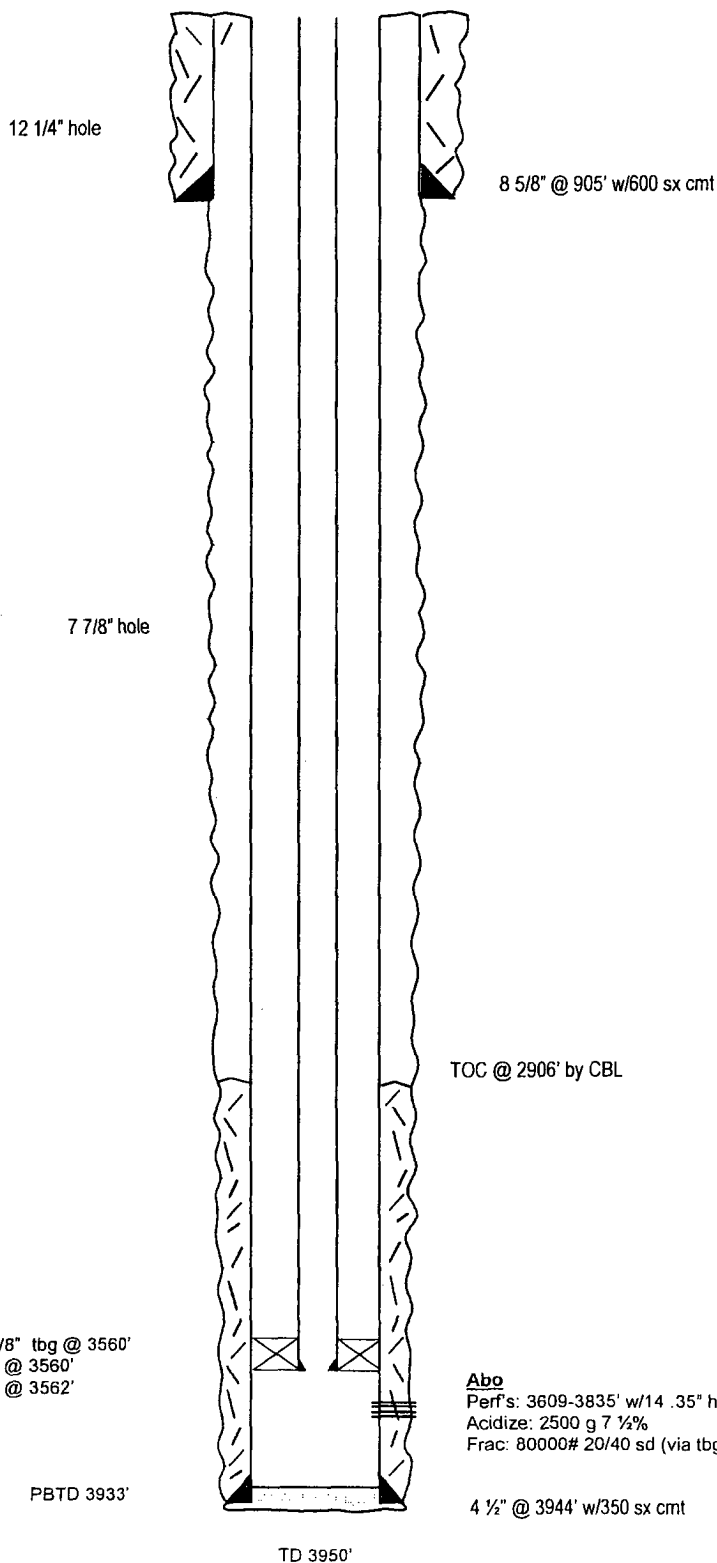

TOPS

San Andres 621'
 Glorieta 1604'
 Abo 3586'

BEFORE

Abo
 Perf's: 3609-3835' w/14 .35" holes Shot on 3/17/82
 Acidize: 2500 g 7 1/2%
 Frac: 80000# 20/40 sd (via tbg)

Not to Scale
 Cam
 9/22/04

WELL NAME: Springer TK #1 Field: Pecos Slope Abo

LOCATION: Unit J, Sec 26, 4S-24E 1980' FNL & 660' FEL Chaves County

GL: 4000' ZERO: KB: 4009'

SPUD DATE: 3/2/82 COMP DATE: 3/20/82

COMMENTS: 30-005-61433

CASING PROGRAM

8 5/8" 24#	905'
4 1/2" 9.5#	3944'

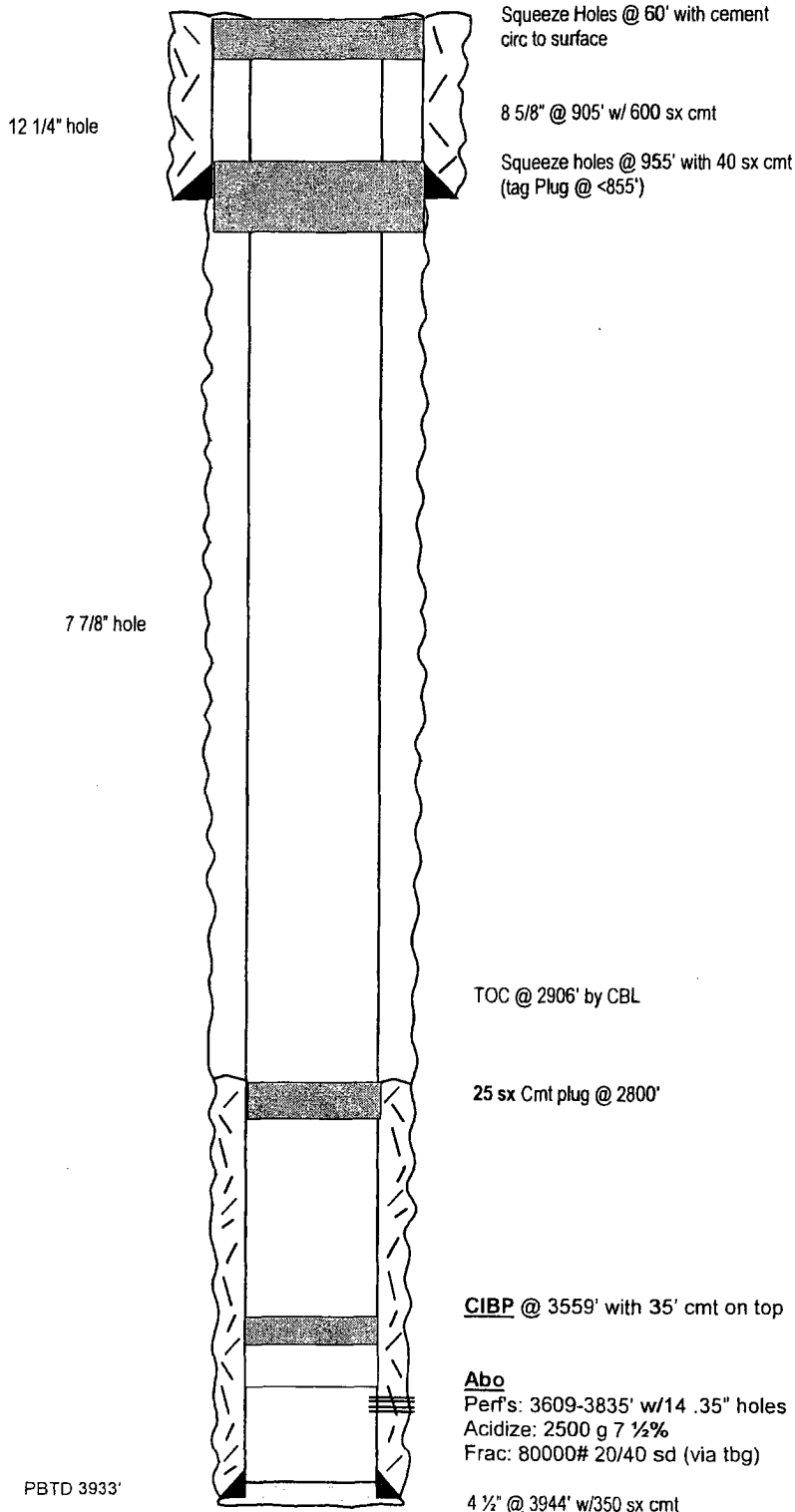

TOPS

San Andres 621'

Glorieta 1604'

Abo 3586'

AFTER

Not to Scale

Cam

9/22/04

MH

3/24/05