

Submit 1 Copy To Appropriate District Office  
 District I – (575) 393-6161  
 1625 N. French Dr., Hobbs, NM 88240  
 District II – (575) 748-1283  
 811 S. First St., Artesia, NM 88210  
 District III – (505) 334-6178  
 1000 Rio Brazos Rd., Aztec, NM 87410  
 District IV – (505) 476-3460  
 1220 S. St. Francis Dr., Santa Fe, NM 87505

State of New Mexico  
 Energy, Minerals and Natural Resources

Form C-103  
 Revised July 18, 2013

OIL CONSERVATION DIVISION  
 1220 South St. Francis Dr.  
 Santa Fe, NM 87505

<b>SUNDRY NOTICES AND REPORTS ON WELLS</b> (DO NOT USE THIS FORM FOR PROPOSALS TO DRILL OR TO DEEPEN OR PLUG BACK TO A DIFFERENT RESERVOIR. USE "APPLICATION FOR PERMIT" (FORM C-101) FOR SUCH PROPOSALS.) 1. Type of Well: Oil Well <input checked="" type="checkbox"/> Gas Well <input type="checkbox"/> Other <input type="checkbox"/>		WELL API NO. 30-015-47477
2. Name of Operator LONGFELLOW ENERGY, LP		5. Indicate Type of Lease STATE <input checked="" type="checkbox"/> FEE <input type="checkbox"/>
3. Address of Operator 16803 NORTH DALLAS PARKWAY, ADDISON TX 75001		6. State Oil & Gas Lease No. LG-3782-0000
4. Well Location Unit Letter: P                      1287 feet from the SOUTH line and 175 feet from the EAST line Section 14                      Township 17 S                      Range 28 E                      NMPM                      EDDY County		7. Lease Name or Unit Agreement Name HENDRIX STATE COM 13CD
11. Elevation (Show whether DR, RKB, RT, GR, etc.) 3636' GL		8. Well Number 005H
		9. OGRID Number 372210
		10. Pool name or Wildcat EMPIRE; GLORIETA-YESO

12. Check Appropriate Box to Indicate Nature of Notice, Report or Other Data

NOTICE OF INTENTION TO:		SUBSEQUENT REPORT OF:	
PERFORM REMEDIAL WORK <input type="checkbox"/>	PLUG AND ABANDON <input type="checkbox"/>	REMEDIAL WORK <input type="checkbox"/>	ALTERING CASING <input type="checkbox"/>
TEMPORARILY ABANDON <input type="checkbox"/>	CHANGE PLANS <input type="checkbox"/>	COMMENCE DRILLING OPNS. <input type="checkbox"/>	P AND A <input type="checkbox"/>
PULL OR ALTER CASING <input type="checkbox"/>	MULTIPLE COMPL <input type="checkbox"/>	CASING/CEMENT JOB <input type="checkbox"/>	
DOWNHOLE COMMINGLE <input type="checkbox"/>			
CLOSED-LOOP SYSTEM <input type="checkbox"/>			
OTHER: <input checked="" type="checkbox"/>		OTHER: <input type="checkbox"/>	

13. Describe proposed or completed operations. (Clearly state all pertinent details, and give pertinent dates, including estimated date of starting any proposed work). SEE RULE 19.15.7.14 NMAC. For Multiple Completions: Attach wellbore diagram of proposed completion or recompletion.

Defining well for this dedication (S2 13-17s-28e) will be Hendrix State Com 13 CD 003H (30-015-47479).

No NSP Required

Spud Date:

Rig Release Date:

I hereby certify that the information above is true and complete to the best of my knowledge and belief.

SIGNATURE Brian Wood TITLE CONSULTANT

DATE 10-3-20

Type or print name BRIAN WOOD

E-mail address: brian@permitswest.com

PHONE: 505 466-8120

**For State Use Only**

APPROVED BY: \_\_\_\_\_ TITLE \_\_\_\_\_ DATE \_\_\_\_\_

Conditions of Approval (if any):

District I  
1625 N. French Dr., Hobbs, NM 88240  
Phone: (575) 393-6161 Fax: (575) 393-0720  
District II  
811 S. First St., Artesia, NM 88210  
Phone: (575) 748-1283 Fax: (575) 748-9720  
District III  
1000 Rio Brazos Road, Aztec, NM 87410  
Phone: (505) 334-6178 Fax: (505) 334-6170  
District IV  
1220 S. St. Francis Dr., Santa Fe, NM 87505  
Phone: (505) 476-3460 Fax: (505) 476-3462

State of New Mexico  
Energy, Minerals & Natural Resources Department  
OIL CONSERVATION DIVISION  
1220 South St. Francis Dr.  
Santa Fe, NM 87505

Form C-102  
Revised August 1, 2011  
Submit one copy to appropriate  
District Office

☒ AMENDED REPORT  
Designating Defining Well

WELL LOCATION AND ACREAGE DEDICATION PLAT

<sup>1</sup> API Number <b>30-015-47477</b>	<sup>2</sup> Pool Code <b>96210</b>	<sup>3</sup> Pool Name <b>EMPIRE; GLORIETA-YESO</b>
<sup>4</sup> Property Code <b>329704</b>	<sup>5</sup> Property Name <b>HENDRIX STATE COM 13CD</b>	<sup>6</sup> Well Number <b>005H</b>
<sup>7</sup> OGRID No. <b>372210</b>	<sup>8</sup> Operator Name <b>LONGFELLOW ENERGY, LP</b>	<sup>9</sup> Elevation <b>3636.9</b>

<sup>10</sup> Surface Location

UL or lot no. <b>P</b>	Section <b>14</b>	Township <b>17 S</b>	Range <b>28 E</b>	Lot Idn	Feet from the <b>1287</b>	North/South line <b>SOUTH</b>	Feet from the <b>175</b>	East/West line <b>EAST</b>	County <b>EDDY</b>
---------------------------	----------------------	-------------------------	----------------------	---------	------------------------------	----------------------------------	-----------------------------	-------------------------------	-----------------------

<sup>11</sup> Bottom Hole Location If Different From Surface

UL or lot no. <b>P</b>	Section <b>13</b>	Township <b>17 S</b>	Range <b>28 E</b>	Lot Idn	Feet from the <b>390</b>	North/South line <b>SOUTH</b>	Feet from the <b>20</b>	East/West line <b>EAST</b>	County <b>EDDY</b>
---------------------------	----------------------	-------------------------	----------------------	---------	-----------------------------	----------------------------------	----------------------------	-------------------------------	-----------------------

<sup>12</sup> Dedicated Acres <b>320.00</b>	<sup>13</sup> Joint or Infill <b>Y</b>	<sup>14</sup> Consolidation Code <b>C</b>	<sup>15</sup> Order No.
--	---	--	-------------------------

No allowable will be assigned to this completion until all interests have been consolidated or a non-standard unit has been approved by the division.

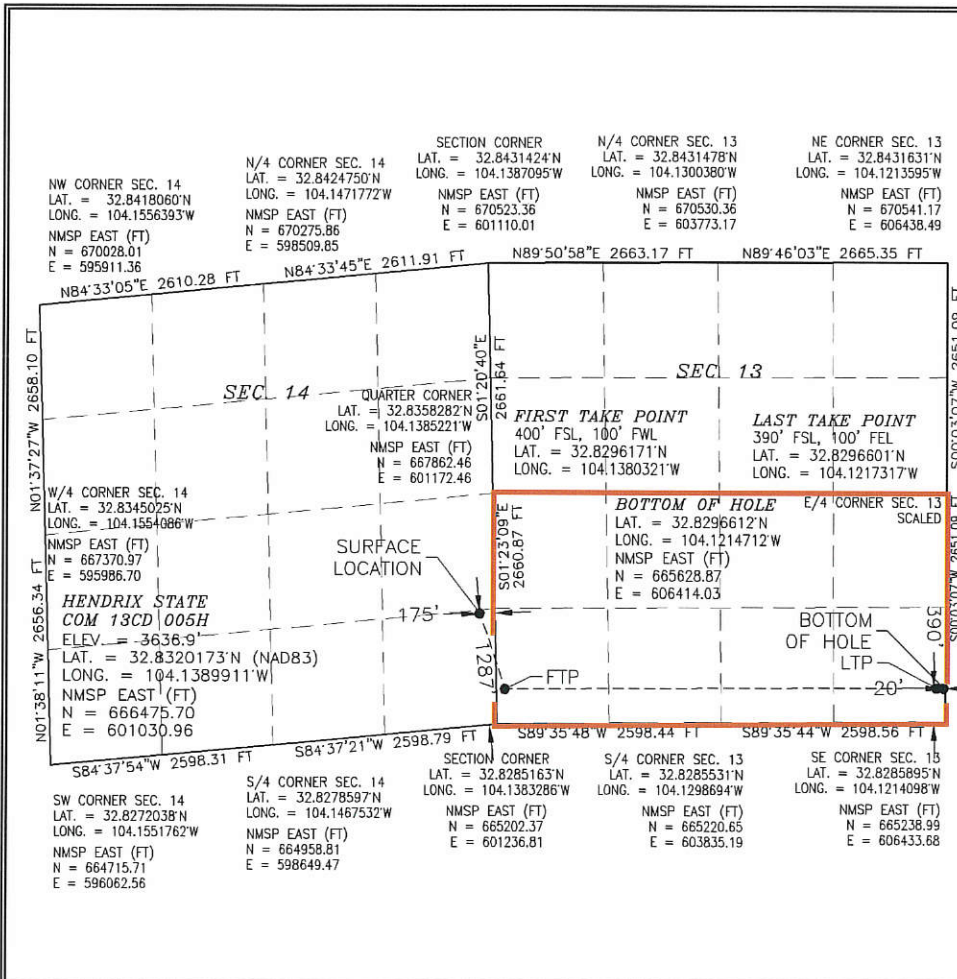

<sup>17</sup> OPERATOR CERTIFICATION

I hereby certify that the information contained herein is true and complete to the best of my knowledge and belief, and that this organization either owns a working interest or unleased mineral interest in the land including the proposed bottom hole location or has a right to drill this well at this location pursuant to a contract with an owner of such a mineral or working interest, or to a voluntary pooling agreement or a compulsory pooling order heretofore entered by the division.

Signature *Brian Wood* Date **10-3-20**

Printed Name **BRIAN WOOD**

E-mail Address **brian@permitswest.com**

505 466-8120

<sup>18</sup> SURVEYOR CERTIFICATION

I hereby certify that the well location shown on this plat was plotted from field notes of actual surveys made by me or under my supervision, and that the same is true and correct to the best of my belief.

SEPTEMBER 1, 2020

Date of Survey

Signature and Seal of Professional Surveyor:  
Certificate Number: **12797**  
Professional Surveyor No. 8446

Intent ☒ YES As Drilled ☐

API #		
Operator Name: LONGFELLOW ENERGY, LP	Property Name: HENDRIX STATE COM 13CD	Well Number 005H

Kick Off Point (KOP)

UL	Section	Township	Range	Lot	Feet	From N/S	Feet	From E/W	County
Latitude					Longitude				NAD

First Take Point (FTP)

UL M	Section 13	Township 17S	Range 28E	Lot	Feet 400	From N/S SOUTH	Feet 100	From E/W WEST	County EDDY
Latitude 32.8296171					Longitude 104.1380321				NAD 83

Last Take Point (LTP)

UL P	Section 13	Township 17S	Range 28E	Lot	Feet 390	From N/S SOUTH	Feet 100	From E/W EAST	County EDDY
Latitude 32.8296601					Longitude 104.1217317				NAD 83

Is this well the defining well for the Horizontal Spacing Unit? ☒ NO

Is this well an infill well? ☒ YES

If infill is yes please provide API if available, Operator Name and well number for Defining well for Horizontal Spacing Unit.

API # 30-015-47479		
Operator Name: LONGFELLOW ENERGY, LP	Property Name: HENDRIX STATE COM 13 CD	Well Number 003H

KZ 06/29/2018