

DISTRICT I
1025 N. French Dr., Hobbs, NM 88240
DISTRICT II
1301 W. Grand Avenue, Artesia, NM 88210
DISTRICT III
1000 Rio Brazos Rd., Aztec, NM 87410
DISTRICT IV
1220 S. St. Francis Dr., Santa Fe, NM 87505

State of New Mexico
Energy, Minerals and Natural Resources Department

Form C-102
Revised October 12, 2005

OIL CONSERVATION DIVISION
1220 South St. Francis Dr.
Santa Fe, New Mexico 87505

Submit to Appropriate District Office
State Lease - 4 Copies
Fee Lease - 3 Copies

☐ AMENDED REPORT

WELL LOCATION AND ACREAGE DEDICATION PLAT

API Number 30-015-36461	Pool Code 96878	Pool Name Harroun Ranch DELAWARE NE
Property Code 35499	Property Name LAGUNA SALADO "22" FEDERAL	Well Number 4H
OGRID No. 6137	Operator Name DEVON ENERGY PRODUCTION COMPANY LP	Elevation 2977'

Surface Location

UL or lot No.	Section	Township	Range	Lot Idn	Feet from the	North/South line	Feet from the	East/West line	County
C	22	23 S	29 E		1240	NORTH	2510	WEST	EDDY

Bottom Hole Location If Different From Surface

UL or lot No.	Section	Township	Range	Lot Idn	Feet from the	North/South line	Feet from the	East/West line	County
O	22	23 S	29 E		330	SOUTH	1980	EAST	EDDY
Dedicated Acres 240	Joint or Infill	Consolidation Code	Order No.						

NO ALLOWABLE WILL BE ASSIGNED TO THIS COMPLETION UNTIL ALL INTERESTS HAVE BEEN CONSOLIDATED
OR A NON-STANDARD UNIT HAS BEEN APPROVED BY THE DIVISION

<p>N: 32°17'52.335" W: 103°58'52.298" N: 472276.614 E: 650142.480</p> <p>N: 32°17'52.276" W: 103°58'21.416" N: 472279.501 E: 652793.019</p> <p>N: 32°17'52.223" W: 103°57'50.528" N: 472283.117 E: 655444.171</p> <p>2510'</p> <p>2973.1'</p> <p>2989.6'</p> <p>2968.1'</p> <p>2969.6'</p> <p>SURFACE LOCATION Lat - N32°17'40.07" Long - W103°58'23.07" SPC- N.: 471039.350 E.: 652655.364 (NAD-83)</p> <p>BOTTOM HOLE LOCATION Lat - N32°17'02.98" Long - W103°58'13.27" SPC- N.: 467300.735 E.: 653509.006 (NAD-83)</p> <p>N: 32°16'59.723" W: 103°58'52.357" N: 466980.090 E: 650154.843</p> <p>N: 32°16'59.719" W: 103°58'21.279" N: 466988.555 E: 652822.638</p> <p>N: 32°16'59.713" W: 103°57'50.183" N: 466977.025 E: 655492.005 (CALC)</p> <p>1240'</p> <p>330'</p> <p>1980'</p>	<p>OPERATOR CERTIFICATION</p> <p>I hereby certify that the information contained herein is true and complete to the best of my knowledge and belief, and that this organization either owns a working interest or unleased mineral interest in the land including the proposed bottom hole location pursuant to a contract with an owner of such a mineral or working interest, or to a voluntary pooling agreement or a compulsory pooling order heretofore entered by the division.</p> <p><i>Judy A. Barnett</i> 3/29/11 Signature Date</p> <p>Judy A. Barnett Printed Name Regulatory Specialist</p> <p>SURVEYOR CERTIFICATION</p> <p>I hereby certify that the well location shown on this plat was plotted from field notes of actual surveys made by me or under my supervision, and that the same is true and correct to the best of my belief.</p> <p>OCTOBER 29, 2007 Date Surveyed</p> <p><i>Gary L. Jones</i> Signature of Professional Surveyor</p> <p>W. L. Jones Professional Surveyor</p> <p>Certificate No. Gary L. Jones 7977</p> <p>BASIN SURVEYS</p>
---	--

**SECTION 22, TOWNSHIP 23 SOUTH, RANGE 29 EAST, N.M.P.M.,
EDDY COUNTY, NEW MEXICO.**

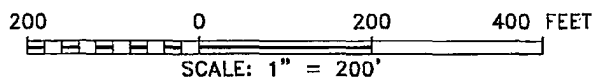
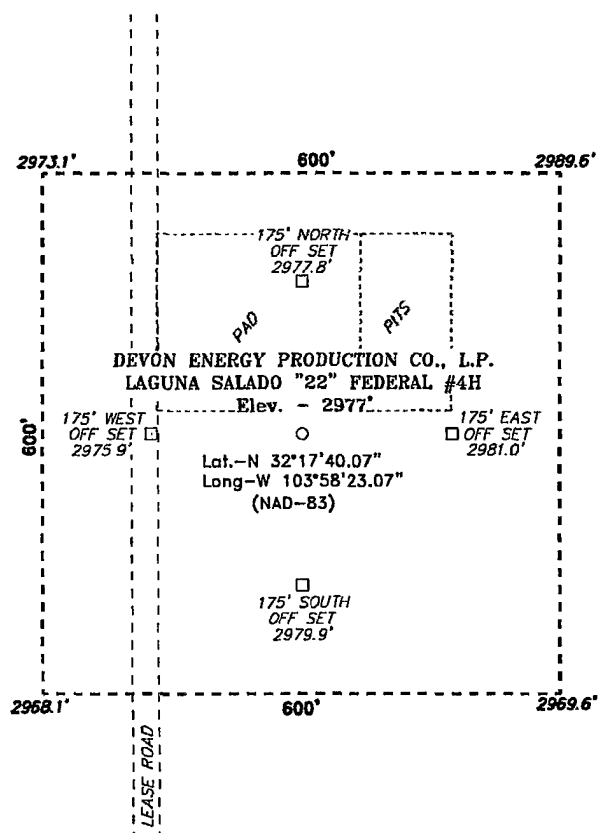

Directions to Location:

FROM THE JUNCTION OF STATE HWY 128 AND CO.
RD. 793 (RAWHIDE), GO SOUTH 3.5 MILES TO ELASE
ROAD, ON LEASE ROAD GO WEST 3.0 MILES TO
LEASE ROAD, ON LEASE ROAD GO NORTH 0.7 MILES
TO PROPOSED LOCATION.

BASIN SURVEYS P.O. BOX 1786-HOBBS, NEW MEXICO

W.O. Number: 18708

Drawn By: **J. M. SMALL**

Date: 10-29-2007

Disk: 18708W JMS

DEVON ENERGY PROD. CO., L.P.

REF: LAGUNA SALADO "22" FEDERAL #4H / WELL PAD TOPO

THE LAGUNA SALADO "22" FEDERAL #4H LOCATED 1240'
FROM THE NORTH LINE AND 2510' FROM THE WEST LINE OF
SECTION 22, TOWNSHIP 23 SOUTH, RANGE 29 EAST,
N.M.P.M., EDDY COUNTY, NEW MEXICO.

Survey Date: 10-29-2007

Sheet 1 of 1 Sheets

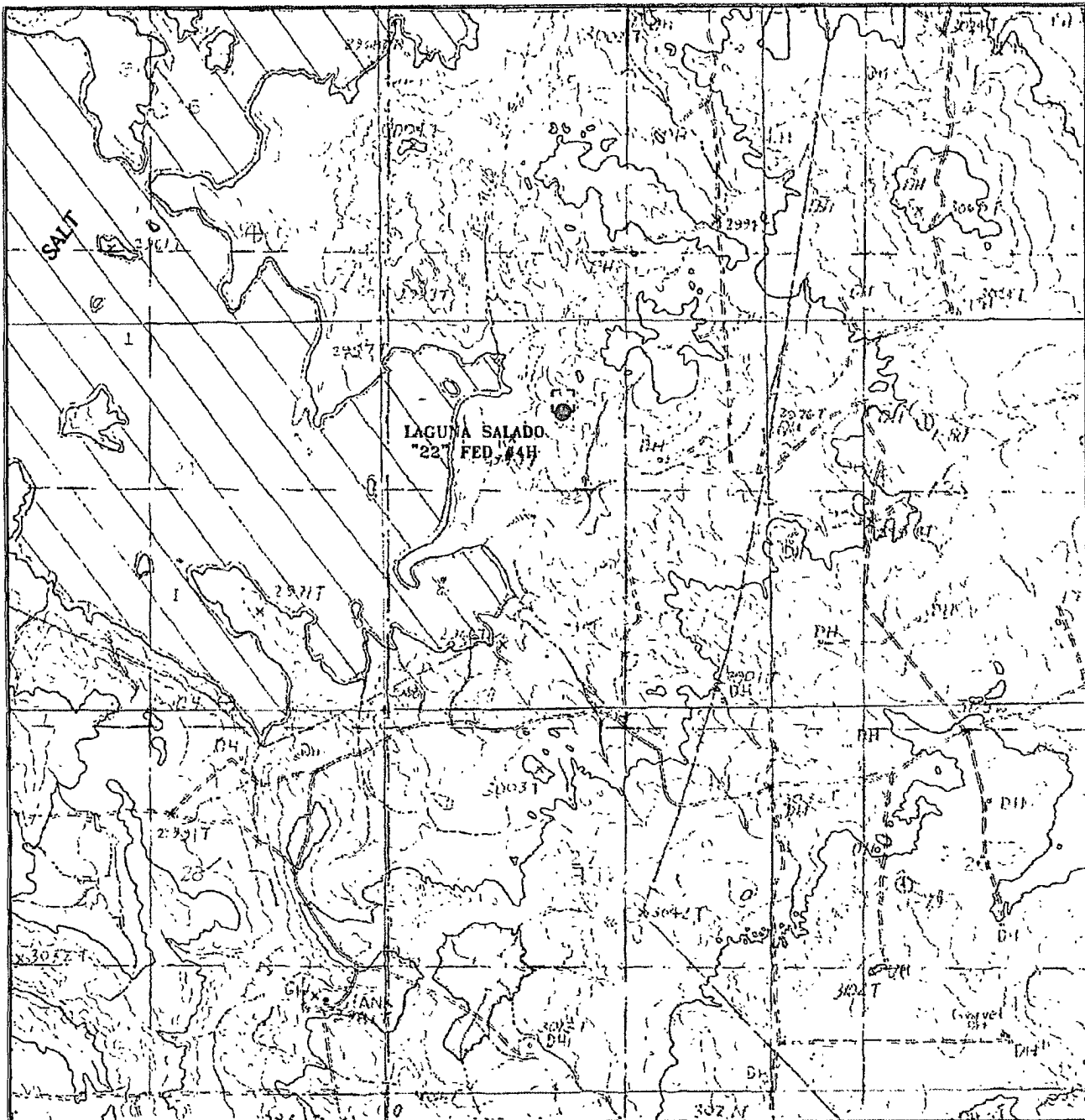

LAGUNA SALADO "22" FEDERAL #4H
 Located at 1240' FNL AND 2510' FWL
 Section 22, Township 23 South, Range 29 East,
 N.M.P.M., Eddy County, New Mexico.

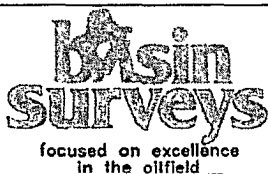

P.O. Box 1786
 1120 N. West County Rd.
 Hobbs, New Mexico 88241
 (505) 393-7316 - Office
 (505) 392-3074 - Fax
 basinsurveys.com

W.O. Number: JMS 18708T

Survey Date: 10-29-2007

Scale: 1" = 2000'

Date: 10-29-2007

**DEVON ENERGY
 PROD. CO., L.P.**

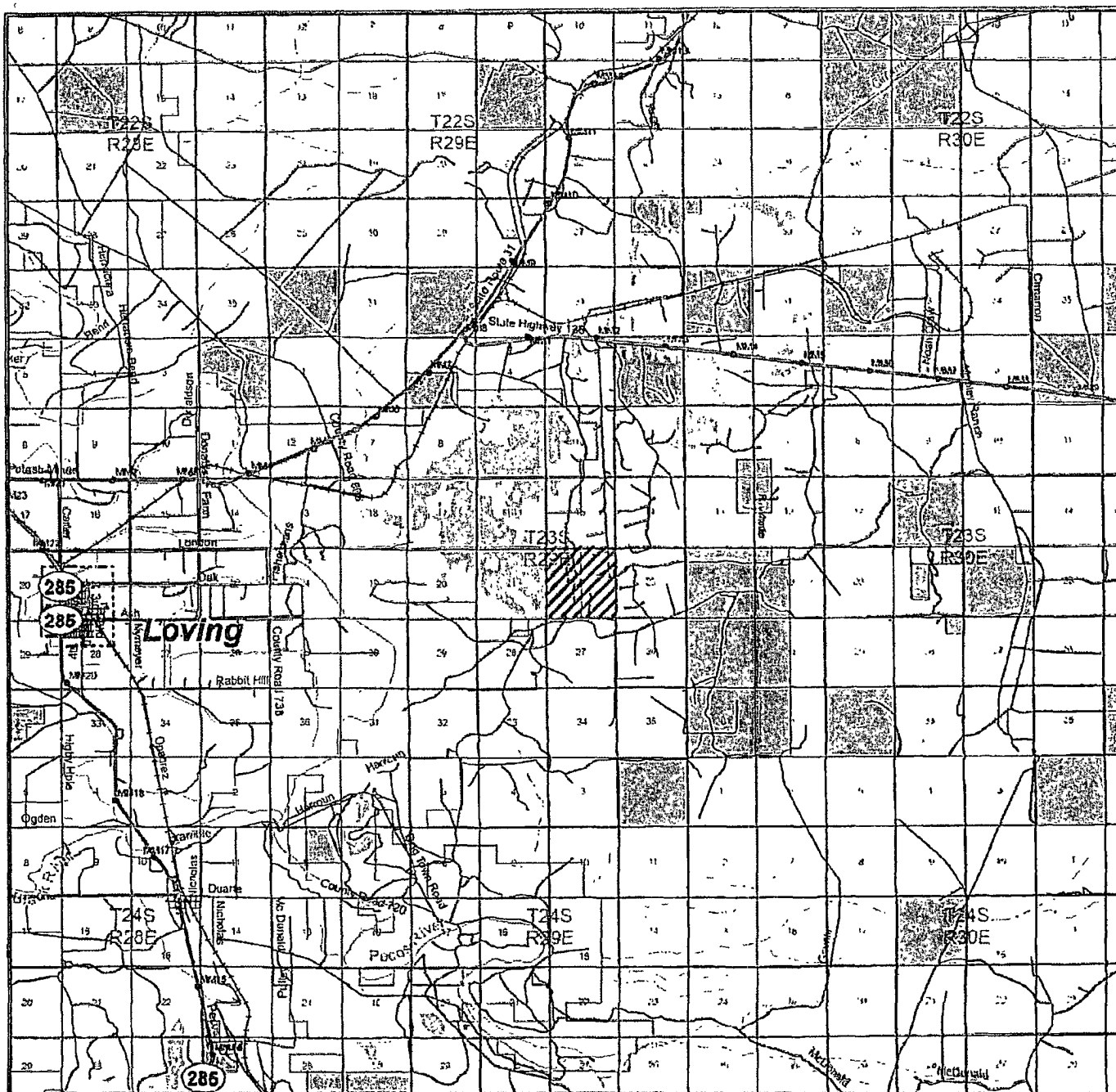

LAGUNA SALADO "22" FEDERAL #4H
 Located at 1240' FNL AND 2510' FWL
 Section 22, Township 23 South, Range 29 East,
 N.M.P.M., Eddy County, New Mexico.

basin
surveys
 focused on excellence
 in the oilfield

P.O. Box 1786
 1120 N. West County Rd.
 Hobbs, New Mexico 88241
 (505) 393-7316 - Office
 (505) 392-3074 - Fax
 basinsurveys.com

W.O. Number: JMS 18708TR

Survey Date: 10-29-2007

Scale: 1" = 2 MILES

Date: 10-29-2007

DEVON ENERGY
 PROD. CO., L.P.