

UNITED STATES
DEPARTMENT OF THE INTERIOR
BUREAU OF LAND MANAGEMENTFORM APPROVED
OMB No. 1004-0137
Expires March 31, 2007

SUNDRY NOTICES AND REPORTS ON WELLS

Do not use this form for proposals to drill or to re-enter an abandoned well. Use Form 3160-3 (APD) for such proposals.

SUBMIT IN TRIPLICATE- Other instructions on reverse side.1 Type of Well
☐ Oil Well ☐ Gas Well ☒ Other2 Name of Operator
COG Operating LLC3a Address
550 W. Texas Ave., Suite 1300 Midland, TX 797013b Phone No (include area code)
432-685-43404 Location of Well (Footage, Sec., T, R, M, or Survey Description)
330' FSL & 330' FEL SEC. 10, T17S, R29E UnitP

5. Lease Serial No.

NMLC-028731B

6 If Indian, Allottee or Tribe Name

N/A

7. If Unit or CA/Agreement, Name and/or No

NMNM-111789X; Dodd Federal Unit

8. Well Name and No.

Dodd Federal unit #580

9. API Well No

30-015-39278

10 Field and Pool, or Exploratory Area

Grayburg Jackson; SR-X-GRbg

11. County or Parish, State

Edgy, NM

12. CHECK APPROPRIATE BOX(ES) TO INDICATE NATURE OF NOTICE, REPORT, OR OTHER DATA

TYPE OF SUBMISSION	TYPE OF ACTION			
<input checked="" type="checkbox"/> Notice of Intent	<input type="checkbox"/> Acidize	<input type="checkbox"/> Deepen	<input type="checkbox"/> Production (Start/Resume)	<input type="checkbox"/> Water Shut-Off
<input type="checkbox"/> Subsequent Report	<input type="checkbox"/> Alter Casing	<input type="checkbox"/> Fracture Treat	<input type="checkbox"/> Reclamation	<input type="checkbox"/> Well Integrity
<input type="checkbox"/> Final Abandonment Notice	<input type="checkbox"/> Casing Repair	<input type="checkbox"/> New Construction	<input type="checkbox"/> Recomplete	<input checked="" type="checkbox"/> Other build road
	<input type="checkbox"/> Change Plans	<input type="checkbox"/> Plug and Abandon	<input type="checkbox"/> Temporarily Abandon	
	<input type="checkbox"/> Convert to Injection	<input type="checkbox"/> Plug Back	<input type="checkbox"/> Water Disposal	

- 13 Describe Proposed or Completed Operation (clearly state all pertinent details, including estimated starting date of any proposed work and approximate duration thereof. If the proposal is to deepen directionally or recomplete horizontally, give subsurface locations and measured and true vertical depths of all pertinent markers and zones. Attach the Bond under which the work will be performed or provide the Bond No on file with BLM/BIA. Required subsequent reports shall be filed within 30 days following completion of the involved operations. If the operation results in a multiple completion or recompletion in a new interval, a Form 3160-4 shall be filed once testing has been completed. Final Abandonment Notices shall be filed only after all requirements, including reclamation, have been completed, and the operator has determined that the site is ready for final inspection.)

COG respectfully requests permission to build a new road at the existing Dodd Federal Unit #580 site.

The road is indicated on the attached plat from the Northeast corner of the location to the existing lease road to the North at approx. 113 feet in length.

Onsite has been performed with Tanner Nygren.

Accepted for record - NMOCD

DJ 10-4-11

RECEIVED

SEP 19 2011

NMOCD ARTESIA

14 I hereby certify that the foregoing is true and correct
Name (Printed/Typed)

Caden Jameson

Title Permitting ROW Specialist

Signature

Date

08/31/2011

THIS SPACE FOR FEDERAL OR STATE OFFICE USEApproved by /s/ Don Peterson

Title FIELD MANAGER

Date SEP 9 2011

Conditions of approval, if any, are attached. Approval of this notice does not warrant or certify that the applicant holds legal or equitable title to those rights in the subject lease which would entitle the applicant to conduct operations thereon.

Office
CARLSBAD FIELD OFFICE

Title 18 U.S.C. Section 1001 and Title 43 U.S.C. Section 1212, make it a crime for any person knowingly and willfully to make to any department or agency of the United States any false, fictitious or fraudulent statements or representations as to any matter within its jurisdiction.

(Instructions on page 2)

SECTION 10, TOWNSHIP 17 SOUTH, RANGE 29 EAST, N.M.P.M.
 EDDY COUNTY NEW MEXICO

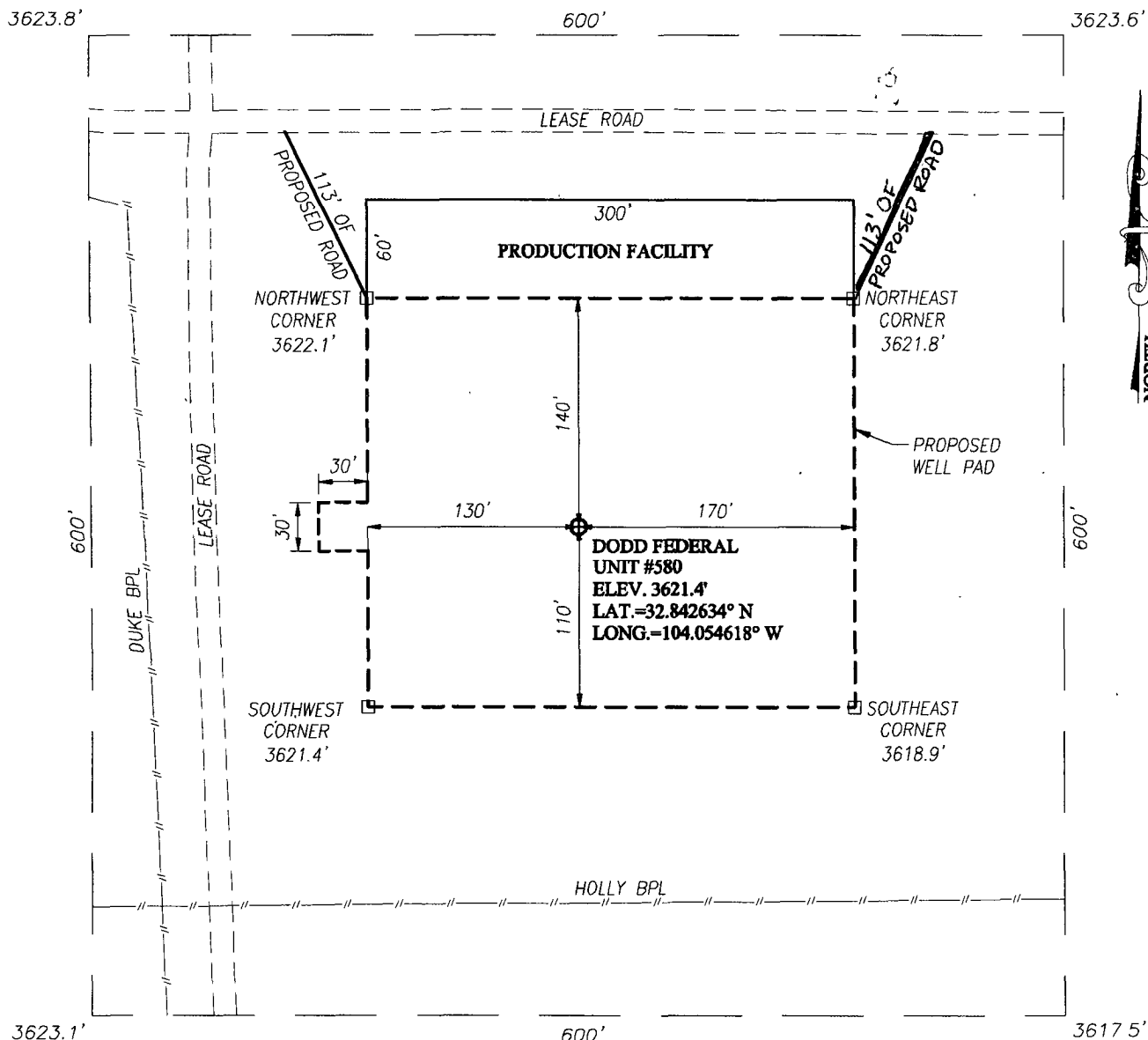

DIRECTIONS TO LOCATION

FROM THE INTERSECTION OF U.S. HWY #82 AND CO. RD. #214 (BARNAVAL DRAW), GO NORTHWEST ON CO. RD #214 APPROX 1.5 MILES TURN RIGHT AND GO EAST APPROX 0.9 MILES TO A PROPOSED ROAD SURVEY. FOLLOW SURVEY STAKES SOUTHEAST APPROX. 113 FEET THIS LOCATION STAKE IS APPROX. 191 FEET SOUTHEAST

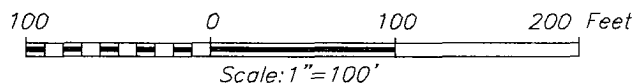

COG OPERATING, LLC

DODD FEDERAL UNIT #580 WELL
 LOCATED 330 FEET FROM THE SOUTH LINE
 AND 330 FEET FROM THE EAST LINE OF SECTION 10,
 TOWNSHIP 17 SOUTH, RANGE 29 EAST, N.M.P.M.,
 EDDY COUNTY, NEW MEXICO

Survey Date: 4/13/11	Sheet 1 of 1 Sheets
W.O. Number: 11.11.0115	Dr By: DSS
Date: 4/20/11	Rev 1: N/A
Rel. W.O.:	11110115
	Scale: 1"=100'

