

DISTRICT I
1625 N FRENCH DR., HOBBS, NM 88240
DISTRICT II
1301 W GRAND AVENUE, ARTESIA, NM 88210
DISTRICT III
1000 RIO BRAZOS RD, AZTEC, NM 87410
DISTRICT IV
11885 S ST FRANCIS DR, SANTA FE, NM 87505

State of New Mexico
Energy, Minerals & Natural Resources Department
OIL CONSERVATION DIVISION
1220 South St. Francis Dr.
Santa Fe, New Mexico 87505

Form C-102
Revised July 16, 2010
Submit to Appropriate
District Office

☐ AMENDED REPORT

WELL LOCATION AND ACREAGE DEDICATION PLAT

API Number 30-015-38491	Pool Code 96718	Pool Name Loco Hills; Glorieta-Yeso
Property Code 37953	Property Name YALE STATE	Well Number 18
OGRID No 229137	Operator Name COG OPERATING, LLC	Elevation 3755'

Surface Location

UL or lot No.	Section	Township	Range	Lot Idn	Feet from the	North/South line	Feet from the	East/West line	County
E	2	17-S	30-E		2625	NORTH	930	WEST	EDDY

Bottom Hole Location If Different From Surface

UL or lot No.	Section	Township	Range	Lot Idn	Feet from the	North/South line	Feet from the	East/West line	County
L	2	17-S	30-E		2310	SOUTH	990	WEST	EDDY
Dedicated Acres 40	Joint or Infill	Consolidation Code	Order No						

NO ALLOWABLE WILL BE ASSIGNED TO THIS COMPLETION UNTIL ALL INTERESTS HAVE BEEN CONSOLIDATED OR A NON-STANDARD UNIT HAS BEEN APPROVED BY THE DIVISION

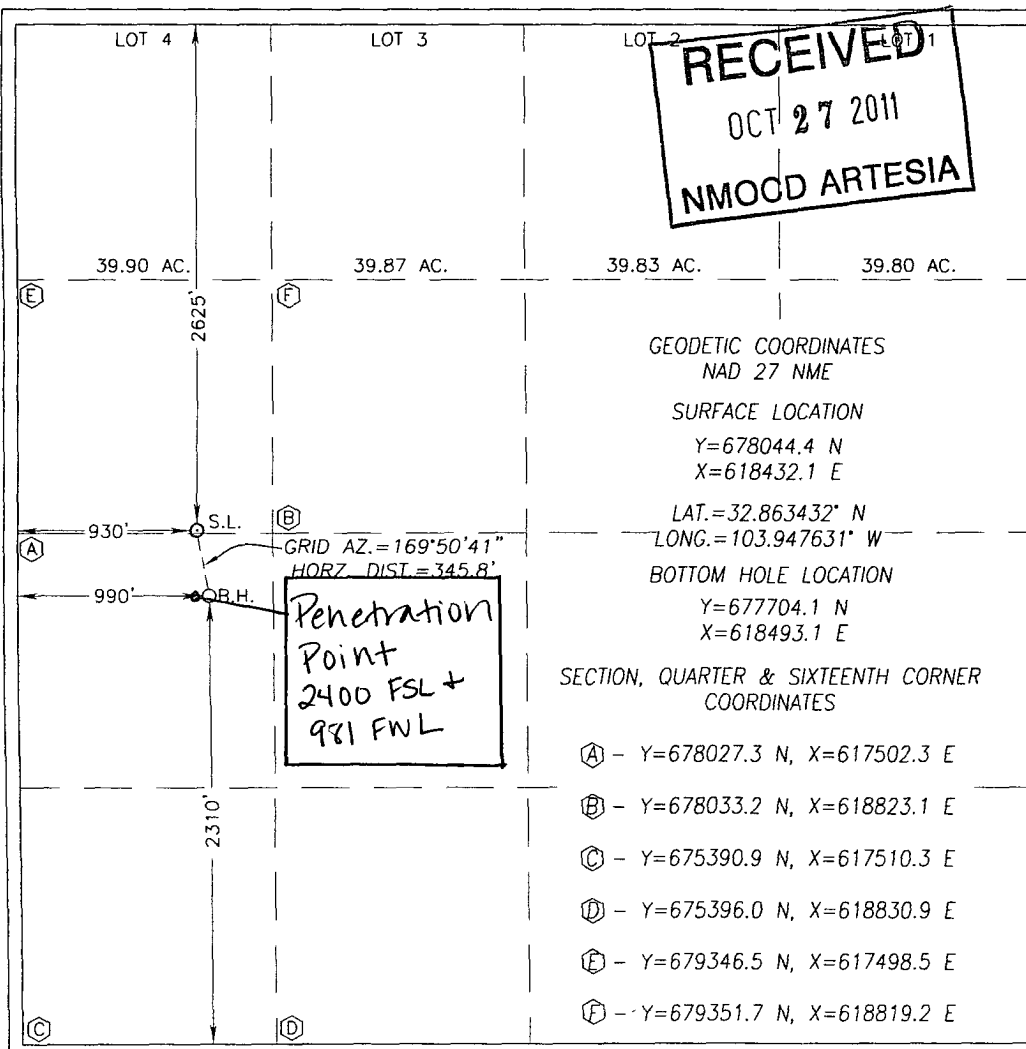

OPERATOR CERTIFICATION

I hereby certify that the information herein is true and complete to the best of my knowledge and belief, and that this organization either owns a working interest or unleased mineral interest in the land including the proposed bottom hole location or has a right to drill this well at this location pursuant to a contract with an owner of such mineral or working interest, or to a voluntary pooling agreement or a compulsory pooling order heretofore entered by the division

10-18-11

Signature

Date

Kelly J. Holly
Printed Name

kholly@concho.com

E-mail Address

SURVEYOR CERTIFICATION

I hereby certify that the well location shown on this plat was plotted from field notes of actual surveys made by me or under my supervision, and that the same is true and correct to the best of my belief.

SEPTEMBER 13, 2011

Date of Survey

Signature & Seal of Professional Surveyor:

Certificate Number Gary G. Eidson 12641
Ronald J. Eidson 3239
DSS WSC W.O. 11.11.2001

SECTION 2, TOWNSHIP 17 SOUTH, RANGE 30 EAST, N.M.P.M.,
 EDDY COUNTY, NEW MEXICO

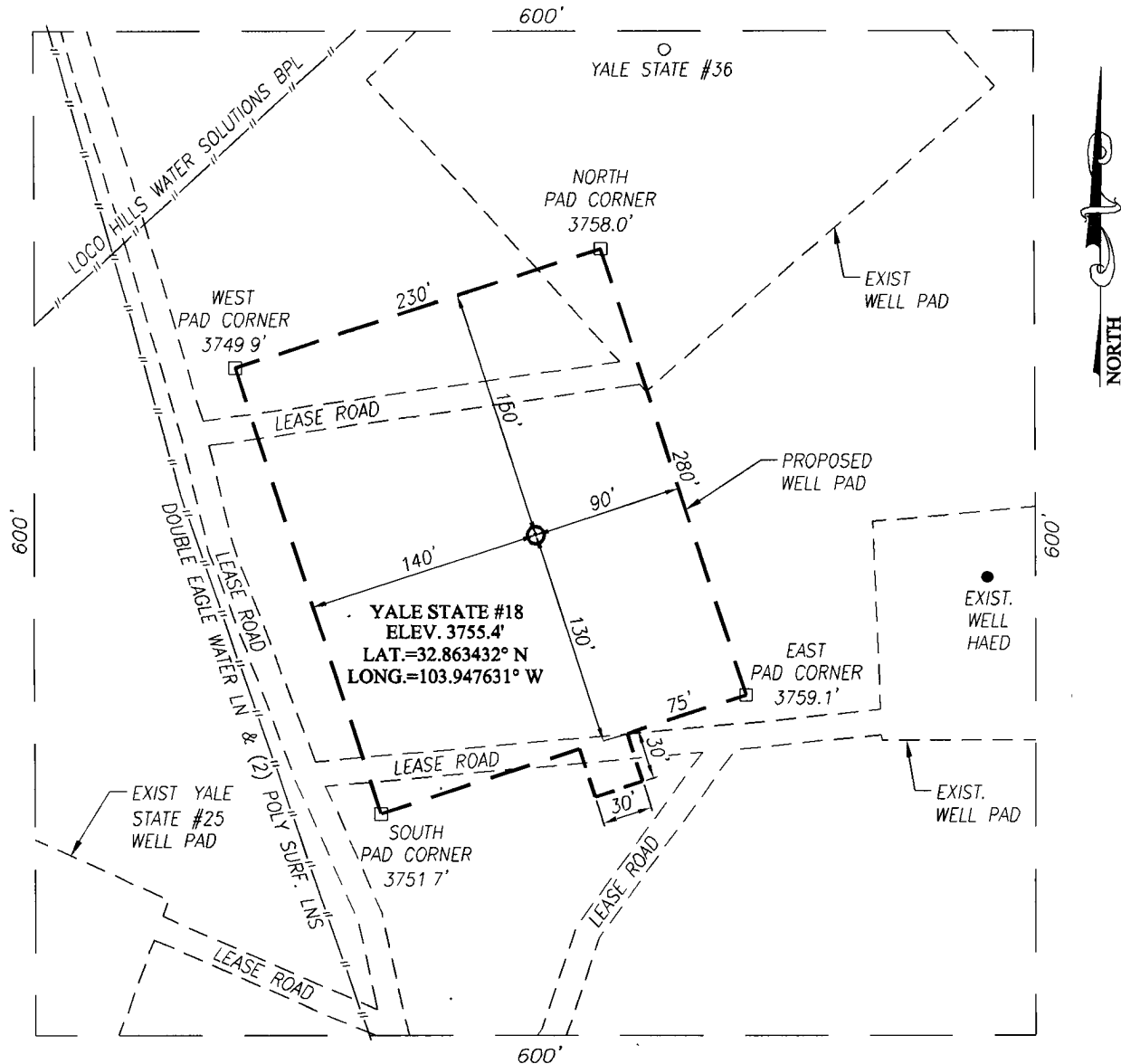

DIRECTIONS TO LOCATION

FROM THE INTERSECTION OF CO. RD. #220 (SQUARE LAKE) AND CO. RD. #257 (MALLETT RD.), GO WEST ON CO. RD. #257 APPROX. 0.6 MILES. VEER LEFT AND GO SOUTHWEST APPROX. 672 FEET. VEER RIGHT AND GO WEST APPROX. 0.5 MILES. TURN RIGHT AND GO NORTH APPROX. 0.1 MILE. TURN LEFT AND GO SOUTHEAST APPROX. 0.4 MILES. THIS LOCATION STAKE IS APPROX. 213 FEET EAST OF ROAD.

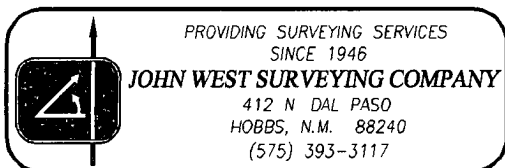
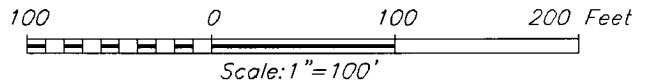

COG OPERATING, LLC

YALE STATE #18 WELL
 LOCATED 2625 FEET FROM THE NORTH LINE
 AND 930 FEET FROM THE WEST LINE OF SECTION 2,
 TOWNSHIP 17 SOUTH, RANGE 30 EAST, N.M.P.M.,
 EDDY COUNTY, NEW MEXICO

Survey Date: 9/13/11	Sheet 1 of 1 Sheets
W O Number 11.11.2001	Dr By. DSS
Date 10/2/11	11112001
	Scale: 1"=100'

VICINITY MAP

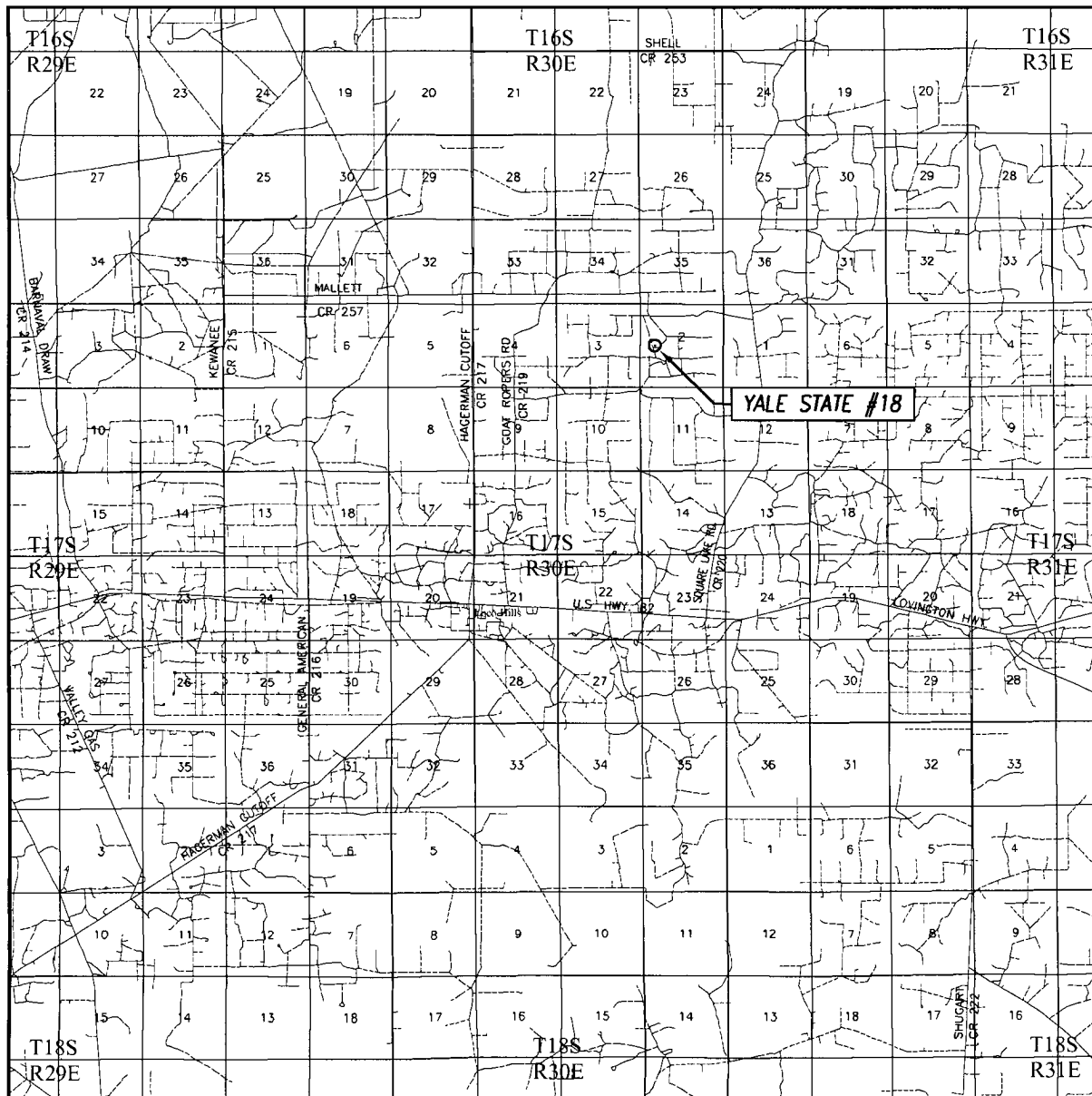

SCALE: 1" = 2 MILES

SEC. 2 TWP. 17-S RGE. 30-E

SURVEY N.M.P.M.

COUNTY EDDY STATE NEW MEXICO

DESCRIPTION 2625' FNL & 930' FWL

ELEVATION 3755'

OPERATOR COG OPERATING, LLC

LEASE YALE STATE

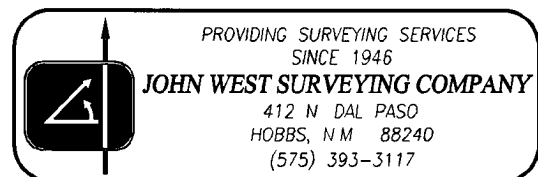

LOCATION VERIFICATION MAP

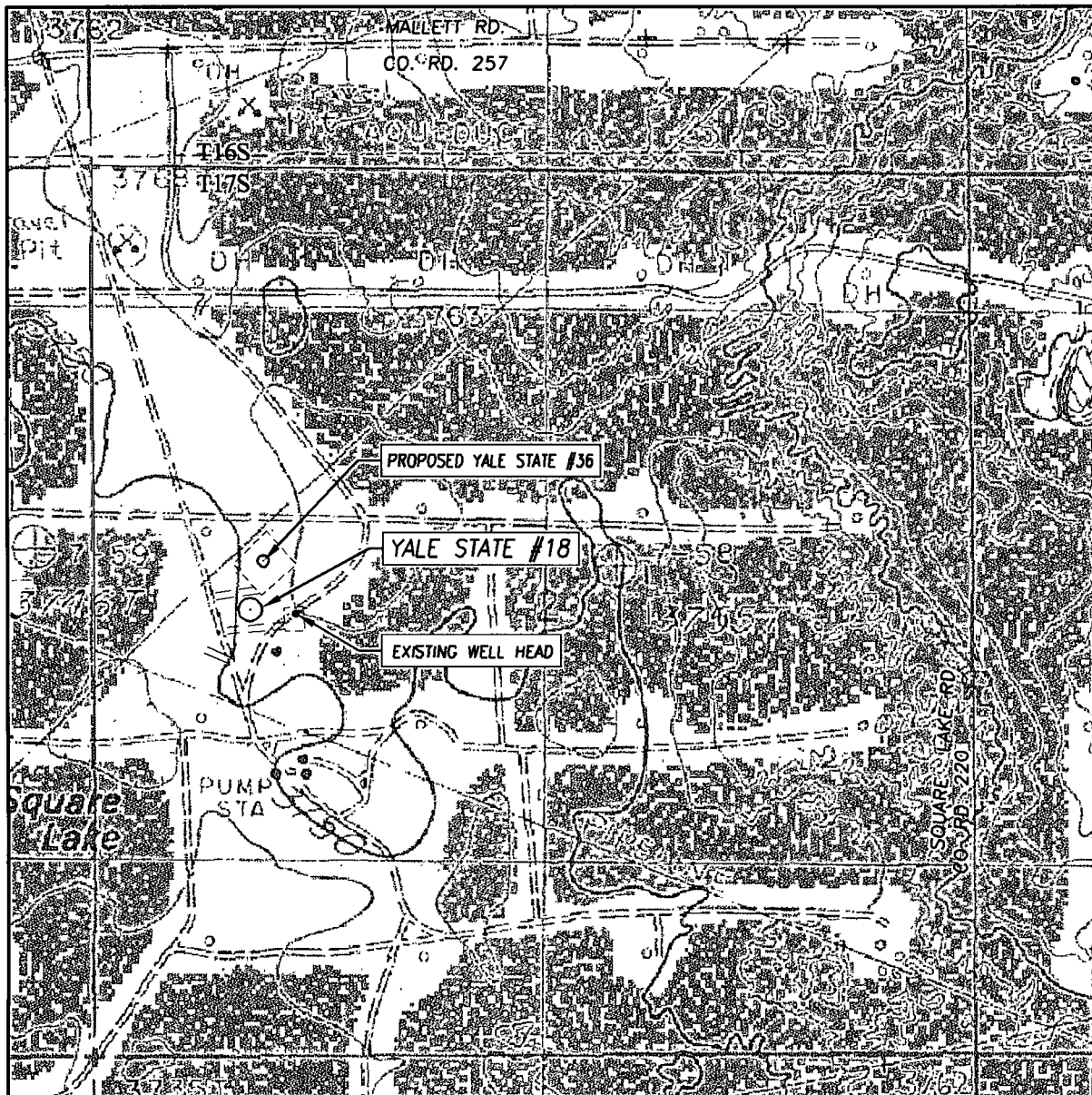

SCALE: 1" = 1000'

CONTOUR INTERVAL:
LOCO HILLS, N.M. - 10'

SEC. 2 TWP 17-S RGE 30-E

SURVEY N.M.P.M.

COUNTY EDDY STATE NEW MEXICO

DESCRIPTION 2625' FNL & 930' FWL

ELEVATION 3755'

OPERATOR COG OPERATING, LLC

LEASE YALE STATE

U.S.G.S. TOPOGRAPHIC MAP
LOCO HILLS, N.M.

