

Submit 1 Copy To Appropriate District Office
 District I
 1625 N. French Dr , Hobbs, NM 88240
 District II
 1301 W Grand Ave , Artesia, NM 88210
 District III
 1000 Rio Brazos Rd., Aztec, NM 87410
 District IV
 1220 S. St Francis Dr , Santa Fe, NM 87505

State of New Mexico
 Energy, Minerals and Natural Resources

Form C-103
 October 13, 2009

OIL CONSERVATION DIVISION
 1220 South St. Francis Dr.
 Santa Fe, NM 87505

SUNDRY NOTICES AND REPORTS ON WELLS (DO NOT USE THIS FORM FOR PROPOSALS TO DRILL OR TO DEEPEN OR PLUG BACK TO A DIFFERENT RESERVOIR USE "APPLICATION FOR PERMIT" (FORM C-101) FOR SUCH PROPOSALS) 1. Type of Well: Oil Well <input type="checkbox"/> Gas Well <input type="checkbox"/> Other <input type="checkbox"/>		WELL API NO. 30-015-37882
2. Name of Operator CHEVRON U.S.A. INC.		5. Indicate Type of Lease STATE <input type="checkbox"/> FEE <input type="checkbox"/>
3. Address of Operator 15 SMITH ROAD, MIDLAND, TEXAS 79705		6. State Oil & Gas Lease No.
4. Well Location Unit Letter L: 1650 feet from the SOUTH line and 1056 feet from the WEST line Section 21 Township 17S Range 31E NMPM County EDDY		7. Lease Name or Unit Agreement Name SKELLY UNIT
11. Elevation (Show whether DR, RKB, RT, GR, etc.)		8. Well Number 718
9. OGRID Number 4323		10. Pool name or Wildcat MAR-LOCO; GLORIETA YESO

12. Check Appropriate Box to Indicate Nature of Notice, Report or Other Data

NOTICE OF INTENTION TO:

- PERFORM REMEDIAL WORK PLUG AND ABANDON
 TEMPORARILY ABANDON CHANGE PLANS
 PULL OR ALTER CASING MULTIPLE COMPL
 DOWNHOLE COMMINGLE

SUBSEQUENT REPORT OF:

- REMEDIAL WORK ALTERING CASING
 COMMENCE DRILLING OPNS. P AND A
 CASING/CEMENT JOB

OTHER: CHANGE FIELD AND POOL

OTHER:

13. Describe proposed or completed operations. (Clearly state all pertinent details, and give pertinent dates, including estimated date of starting any proposed work). SEE RULE 19.15.7.14 NMAC. For Multiple Completions: Attach wellbore diagram of proposed completion or recompletion.

*****THIS IS A FEDERAL WELL***** BLM HAS BEEN NOTIFIED.

THE FIELD AND POOL HAS BEEN CHANGED FROM FREN; GLORIETA, YESO, TO MAR-LOCO; GLORIETA YESO, PER NMOCD ORDER NO. R-13382-E.

PLEASE FIND ATTACHED, THE C-102 PLAT.

Spud Date:

Rig Release Date:

I hereby certify that the information above is true and complete to the best of my knowledge and belief.

SIGNATURE Denise Pinkerton

TITLE REGULATORY SPECIALIST

DATE 02-06-2012

Type or print name DENISE PINKERTON

E-mail address: leakejd@chevron.com

PHONE: 432-687-7375

For State Use Only

APPROVED BY: J.C. Shepard

TITLE Biologist

DATE 2/13/2012

Conditions of Approval (if any):

DISTRICT I
1625 N French Dr., Hobbs, NM 88240

DISTRICT II
1301 W. Grand Avenue, Artesia, NM 88210

DISTRICT III
1000 Rio Brazos Rd., Aztec, NM 87410

DISTRICT IV
1220 S. St. Francis Dr., Santa Fe, NM 87505

RECEIVED

FEB 10 2012

State of New Mexico
Energy, Minerals and Natural Resources Department

Form C-102

Revised October 12, 2005

Submit to Appropriate District Office

State Lease - 4 Copies

Fee Lease - 3 Copies

OIL CONSERVATION DIVISION

INWOOD ARTESIA
20 SOUTH ST. FRANCIS DR.
Santa Fe, New Mexico 87505

WELL LOCATION AND ACREAGE DEDICATION PLAT

AMENDED REPORT

API Number 30-015-37882	Pool Code 97213	Pool Name Fren; Glorieta-Yeso, East
Property Code 29742	Property Name SKELLY UNIT	Well Number 718
OGRID No 4323	Operator Name Chevron USA Inc (with COG Operating, LLC as Agent)	Elevation 3779'

Surface Location

UL or lot No	Section	Township	Range	Lot Idn	Feet from the	North/South line	Feet from the	East/West line	County
L	21	17-S	31-E		1650	SOUTH	1056	WEST	EDDY

Bottom Hole Location If Different From Surface

UL or lot No	Section	Township	Range	Lot Idn	Feet from the	North/South line	Feet from the	East/West line	County
					NSL-6197				

NO ALLOWABLE WILL BE ASSIGNED TO THIS COMPLETION UNTIL ALL INTERESTS HAVE BEEN CONSOLIDATED OR A NON-STANDARD UNIT HAS BEEN APPROVED BY THE DIVISION

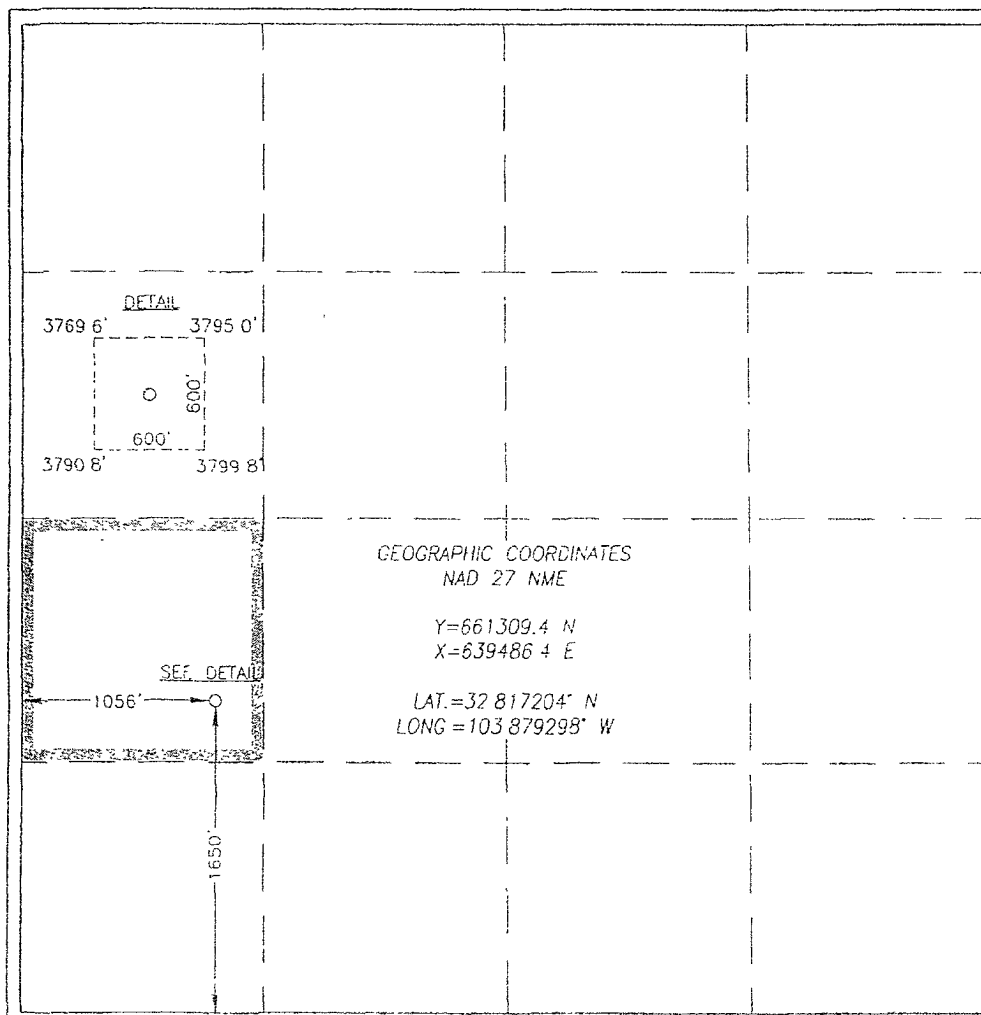

OPERATOR CERTIFICATION

I hereby certify that the information herein is true and complete to the best of my knowledge and belief, and that this organization either owns a working interest or unleased mineral interest in the land including the proposed bottom hole location or has a right to drill this well at this location pursuant to a contract with an owner of such mineral or working interest, or to a voluntary pooling agreement or a compulsory pooling order heretofore entered by the division.

Natalie Krueger 10/22/2010
Signature Date
Printed Name Natalie Krueger
JAP 2-9-12

SURVEYOR CERTIFICATION

I hereby certify that the well location shown on this plat was plotted from field notes of actual surveys made by me or under my supervision, and that the same is true and correct to the best of my belief.

MARCH 29, 2010
Date Surveyed
Signature & Seal of Professional Surveyor

Gary G. Eidson 4/8/10
10 11.038E

Certificate No. GARY G. EIDSON 12641
RONALD J. EIDSON 3239