

Submit 1 Copy To Appropriate District Office
District I - (575) 393-6161
1625 N. French Dr., Hobbs, NM 88240
District II - (575) 748-1283
811 S First St., Artesia, NM 88210
District III - (505) 334-6178
1000 Rio Brazos Rd., Aztec, NM 87410
District IV - (505) 476-3460
1220 S St Francis Dr., Santa Fe, NM 87505

State of New Mexico
Energy, Minerals and Natural Resources

Form C-103
Revised August 1, 2011

OIL CONSERVATION DIVISION
1220 South St. Francis Dr.
Santa Fe, NM 87505

SUNDRY NOTICES AND REPORTS ON WELLS (DO NOT USE THIS FORM FOR PROPOSALS TO DRILL OR TO DEEPEN OR PLUG BACK TO A DIFFERENT RESERVOIR. USE "APPLICATION FOR PERMIT" (FORM C-101) FOR SUCH PROPOSALS.)		WELL API NO. 30-015-30513
1. Type of Well: Oil Well <input type="checkbox"/> Gas Well <input checked="" type="checkbox"/> Other		5. Indicate Type of Lease STATE <input checked="" type="checkbox"/> FEE <input type="checkbox"/>
2. Name of Operator CHI Operating, Inc.		6. State Oil & Gas Lease No.
3. Address of Operator P.O. Box 1799 Midland, TX 79702		7. Lease Name or Unit Agreement Name Giblet State
4. Well Location Unit Letter _____ : _____ 660 feet from the _____ North line and _____ 1650 feet from the _____ West line Section 1 Township 19S Range 29E NMPM County Eddy		8. Well Number 1
11. Elevation (Show whether DR, RKB, RT, GR, etc.) 3420' GR		9. OGRID Number 004378
		10. Pool name or Wildcat Turkey Track; Morrow

12. Check Appropriate Box to Indicate Nature of Notice, Report or Other Data

NOTICE OF INTENTION TO:		SUBSEQUENT REPORT OF:	
PERFORM REMEDIAL WORK <input type="checkbox"/>	PLUG AND ABANDON <input checked="" type="checkbox"/>	REMEDIAL WORK <input type="checkbox"/>	ALTERING CASING <input type="checkbox"/>
TEMPORARILY ABANDON <input type="checkbox"/>	CHANGE PLANS <input type="checkbox"/>	COMMENCE DRILLING OPNS. <input type="checkbox"/>	P AND A <input type="checkbox"/>
PULL OR ALTER CASING <input type="checkbox"/>	MULTIPLE COMPL. <input type="checkbox"/>	CASING/CEMENT JOB <input type="checkbox"/>	
DOWNHOLE COMMINGLE <input type="checkbox"/>			
OTHER: <input type="checkbox"/>		OTHER: <input type="checkbox"/>	

13. Describe proposed or completed operations. (Clearly state all pertinent details, and give pertinent dates, including estimated date of starting any proposed work). SEE RULE 19.15.7.14 NMAC. For Multiple Completions: Attach wellbore diagram of proposed completion or recompletion.

RU DD PU. Circ hole with mud laden fluid. POOH w/pkr and prod tbg.
Set CIBP @ 10,870', spot 35' of cmt on to abandon perfs.
Free point and attempt to cut 4 1/2" csg @ 9300'. POOH LD csg.
Spot 150' cmt plug half in and half out @ 9300'. Tag. Spot 100' cmt plug - Tag
across 8 5/8" csg shoe @ 3010'. Spot 50' surf plug. 60'
Cut off well head. Intall dry hole marker and reclaim location.
Wellbore Diagram attached with procedure

DENIED

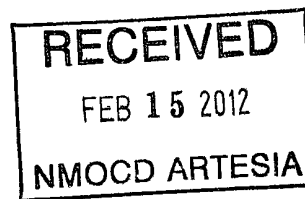

Spud Date:

Rig Release Date:

I hereby certify that the information above is true and complete to the best of my knowledge and belief.

SIGNATURE Pam Corbett TITLE Regulatory Clerk DATE 2/13/2012

Type or print name PAM CORBETT E-mail address: pamc@chienergyinc.com PHONE: 432-685-5001

For State Use Only

APPROVED BY: _____ TITLE _____ DATE _____

Conditions of Approval (if any):

*No more than 3000' is to be allowed between Cement plugs in cased hole. at 2000' in open hole.
Any Salt Section. Plug at Top & Bottom. Tag.*

Giblet State No. 1

(current wellbore)

660 FNL&1650 FWL

Sec 1-T19S-R29E

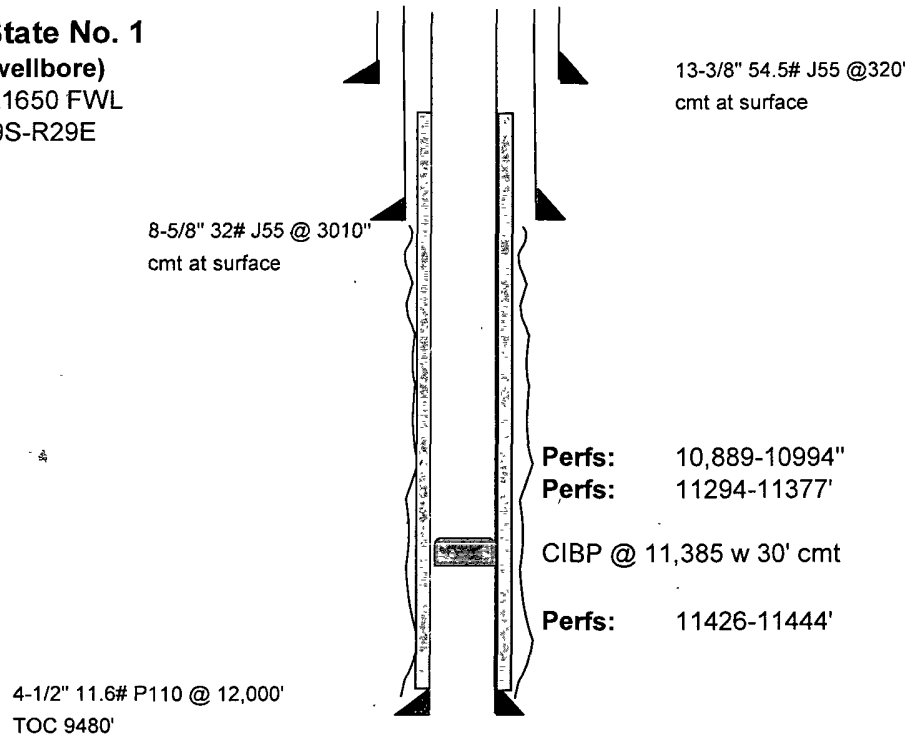

Proposed Plugging Procedure:

RU DD PU. Circ hole w/mud laden fluid. POOH w/pkr & prod tbg.

Set CIBP @ 10870", spot 35' of cmt on to abandon perfs.

Free point & attempt to cut 4 1/2" csg @ 9300'. POOH LD csg.

Spot 150' cmt plug half in & half out @ 9300'. Tag. Spot 100' cmt plug - *Tas*

across 8-5/8" csg shoe @ 3010'. Spot 50' surf plug. *60'*

Cut off well head. Install dry hole marker & reclaim location.