

Submit 1 Copy To Appropriate District
Office
District I - (575) 393-6161
1625 N. French Dr., Hobbs, NM 88240
District II - (575) 748-1283
811 S. First St., Artesia, NM 88210
District III - (505) 334-6178
1000 Rio Brazos Rd., Aztec, NM 87410
District IV - (505) 476-3460
1220 S. St. Francis Dr., Santa Fe, NM
87505

State of New Mexico
Energy, Minerals and Natural Resources

Form C-103
Revised August 1, 2011

OIL CONSERVATION DIVISION
1220 South St. Francis Dr.
Santa Fe, NM 87505

WELL API NO. 30-015- 39993
5. Indicate Type of Lease STATE <input checked="" type="checkbox"/> FEE <input type="checkbox"/>
6. State Oil & Gas Lease No.
7. Lease Name or Unit Agreement Name OGDEN STATE
8. Well Number 05BH
9. OGRID Number 15363
10. Pool name or Wildcat [96451] BLACK RIVER; DELAWARE, SOUTH

SUNDRY NOTICES AND REPORTS ON WELLS (DO NOT USE THIS FORM FOR PROPOSALS TO DRILL OR TO DEEPEN OR PLUG BACK TO A DIFFERENT RESERVOIR. USE "APPLICATION FOR PERMIT" (FORM C-101) FOR SUCH PROPOSALS)	
1. Type of Well: Oil Well <input checked="" type="checkbox"/> Gas Well <input type="checkbox"/> Other <input type="checkbox"/>	
2. Name of Operator MURCHISON OIL & GAS, INC.	
3. Address of Operator 1100 MIRA VISTA BLVD., PLANO, TX 75093	
4. Well Location Unit Letter <u>O</u> : <u>152</u> feet from the <u>SOUTH</u> line and <u>1750</u> feet from the <u>EAST</u> line Section <u>2</u> Township <u>25S</u> Range <u>26E</u> NMPM <u>EDDY</u> County	
11. Elevation (Show whether DR, RKB, RT, GR, etc) 3378'	

12. Check Appropriate Box to Indicate Nature of Notice, Report or Other Data

NOTICE OF INTENTION TO:

PERFORM REMEDIAL WORK ☐ PLUG AND ABANDON ☐
TEMPORARILY ABANDON ☐ CHANGE PLANS ☒
PULL OR ALTER CASING ☐ MULTIPLE COMPL ☐
DOWNHOLE COMMINGLE ☐

SUBSEQUENT REPORT OF:

REMEDIAL WORK ☐ ALTERING CASING ☐
COMMENCE DRILLING OPNS. ☐ P AND A ☐
CASING/CEMENT JOB ☐

OTHER: Increase Pad Size ☒

OTHER: ☐

13. Describe proposed or completed operations. (Clearly state all pertinent details, and give pertinent dates, including estimated date of starting any proposed work). SEE RULE 19.15.7.14 NMAC. For Multiple Completions: Attach wellbore diagram of proposed completion or recompletion.

Murchison Oil & Gas, Inc. respectfully requests to increase the pad size to 300' by 300' as shown on the attached plat.

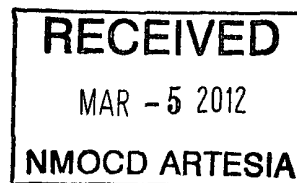

Spud Date:

Rig Release Date:

I hereby certify that the information above is true and complete to the best of my knowledge and belief.

SIGNATURE [Signature] TITLE DRILLING ENGINEER DATE 03/05/2012

Type or print name JOEL STOCKFORD E-mail address: jstockford@jdmii.com PHONE: 972-931-0700

For State Use Only

APPROVED BY: T. C. Shepard TITLE Geologist DATE 3/5/2012
Conditions of Approval (if any):

SECTION 2, TOWNSHIP 25 SOUTH, RANGE 26 EAST, N.M.P.M.
EDDY COUNTY, STATE OF NEW MEXICO
VICINITY MAP

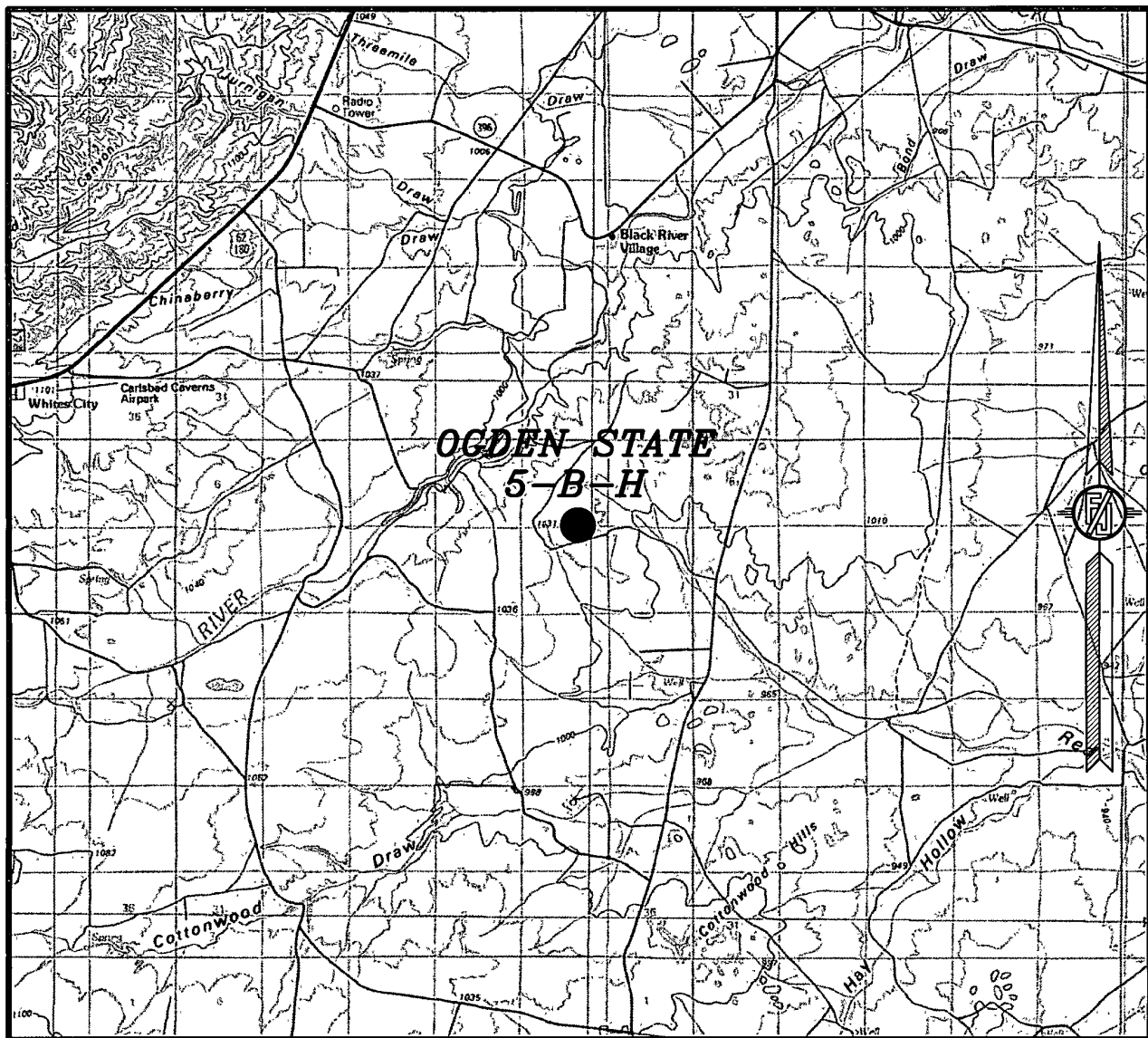

NOT TO SCALE

MURCHISON OIL & GAS, INC.
OGDEN STATE 5-B-H
LOCATED 152 FT. FROM THE SOUTH LINE
AND 1750 FT. FROM THE EAST LINE OF
SECTION 2, TOWNSHIP 25 SOUTH,
RANGE 26 EAST, N.M.P.M.
EDDY COUNTY, STATE OF NEW MEXICO

FEBRUARY 15, 2012

SURVEY NO. 749B

MADRON SURVEYING, INC. 301 SOUTH CANAL CARLSBAD, NEW MEXICO
(575) 234-3341

SECTION 2, TOWNSHIP 25 SOUTH, RANGE 26 EAST, N.M.P.M.
EDDY COUNTY, STATE OF NEW MEXICO
LOCATION VERIFICATION MAP

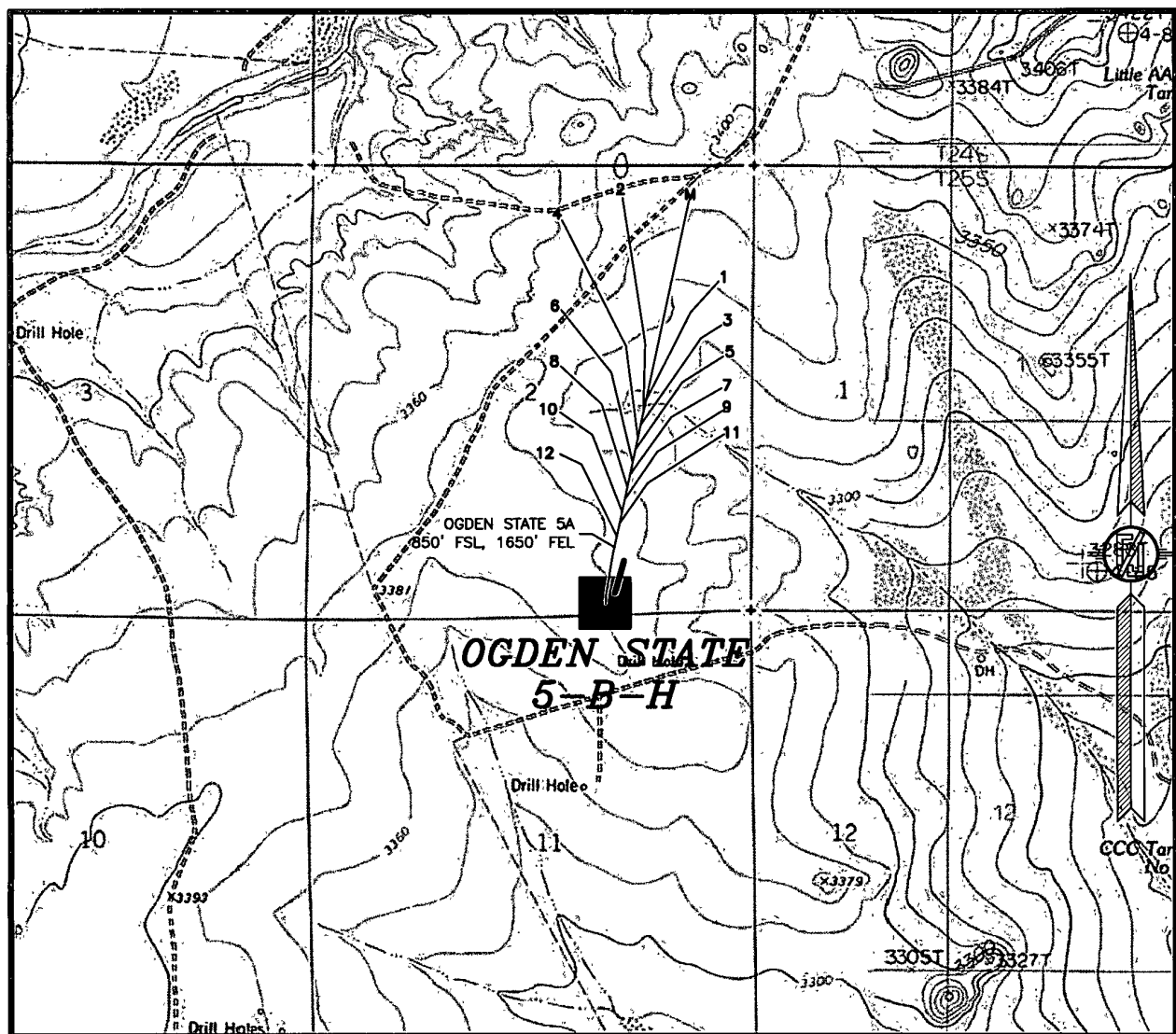

CONTOUR INTERVAL:
BLACK RIVER VILLAGE

NOT TO SCALE

MURCHISON OIL & GAS, INC.
OGDEN STATE 5-B-H
LOCATED 152 FT. FROM THE SOUTH LINE
AND 1750 FT. FROM THE EAST LINE OF
SECTION 2, TOWNSHIP 25 SOUTH,
RANGE 26 EAST, N.M.P.M.
EDDY COUNTY, STATE OF NEW MEXICO

FEBRUARY 15, 2012

SURVEY NO. 749B

MADRON SURVEYING, INC. 301 SOUTH CANAL CARLSBAD, NEW MEXICO
(575) 234-3341

SECTION 2, TOWNSHIP 25 SOUTH, RANGE 26 EAST, N.M.P.M.
EDDY COUNTY, STATE OF NEW MEXICO

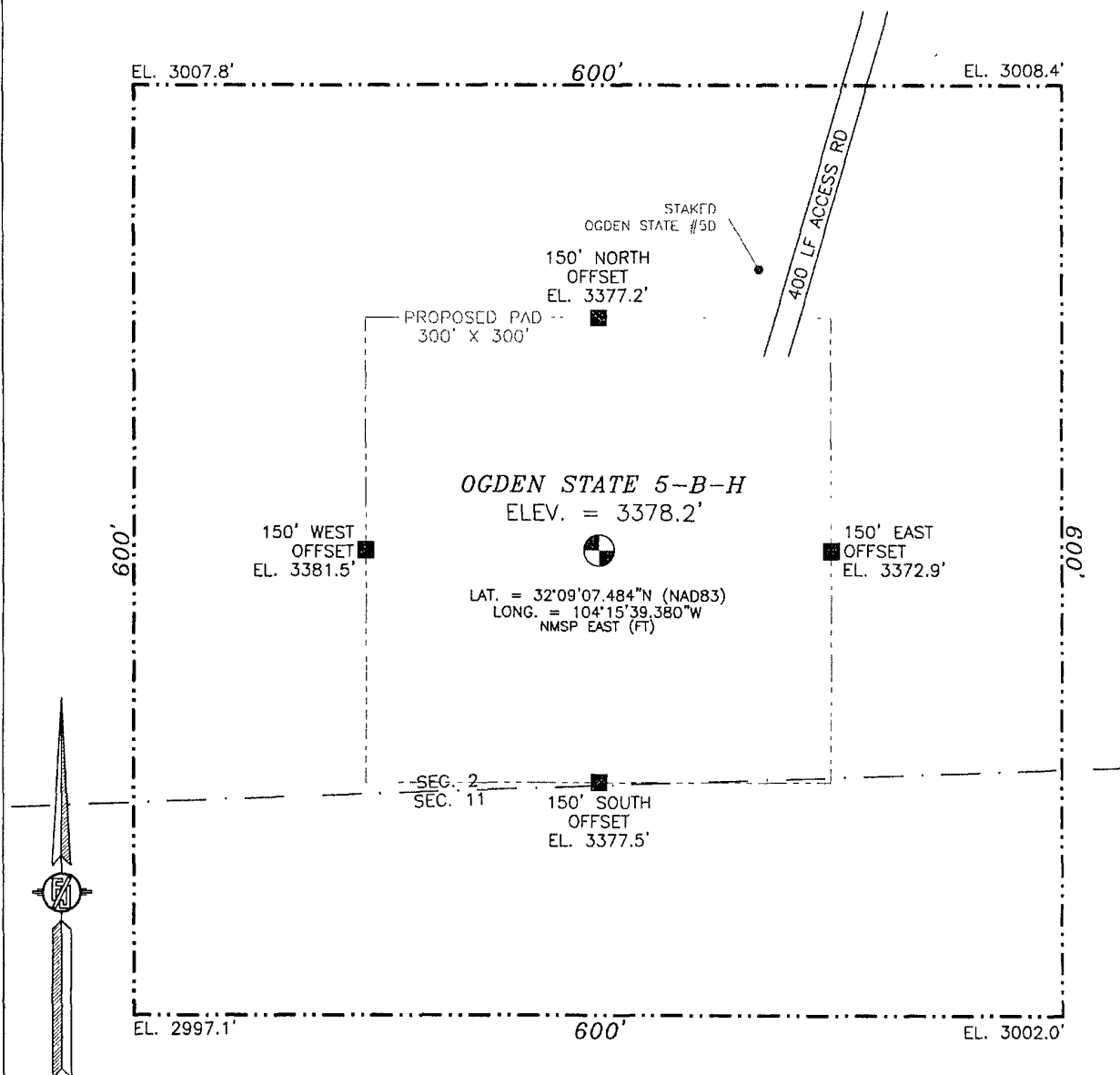

010 50 100 200

SCALE 1" = 100'

DIRECTIONS TO LOCATION

FROM THE INTERSECTION OF CR 720 (BLACK RIVER VILLAGE ROAD)
AND CR 748 (OLD CAVERN HWY) AND CR 742 (JOHN D. FOREHAND
RD.) GO SOUTH ON CR 742 3.9 MILES TO CALICHE LEASE RD TO
RIGHT (WEST) GO WEST ON SAID CALICHE ROAD 2.5 MILES TO
CALICHE ROAD TO LEFT (SOUTH) GO SOUTH ON CALICHE RD. 1.0
MILES PAST OGDEN STATE #4 PAD. SITE IS 500 FT. SOUTH.

MURCHISON OIL & GAS, INC.
OGDEN STATE 5-B-H
LOCATED 152 FT. FROM THE SOUTH LINE
AND 1750 FT. FROM THE EAST LINE OF
SECTION 2, TOWNSHIP 25 SOUTH,
RANGE 26 EAST, N.M.P.M.
EDDY COUNTY, STATE OF NEW MEXICO

SURVEY NO. 749B

FEBRUARY 15, 2012

MADRON SURVEYING, INC. 501 SOUTH CANAL CARLSBAD, NEW MEXICO
(575) 754-3341

SECTION 2, TOWNSHIP 25 SOUTH, RANGE 26 EAST, N.M.P.M.
EDDY COUNTY, STATE OF NEW MEXICO
AERIAL PHOTO

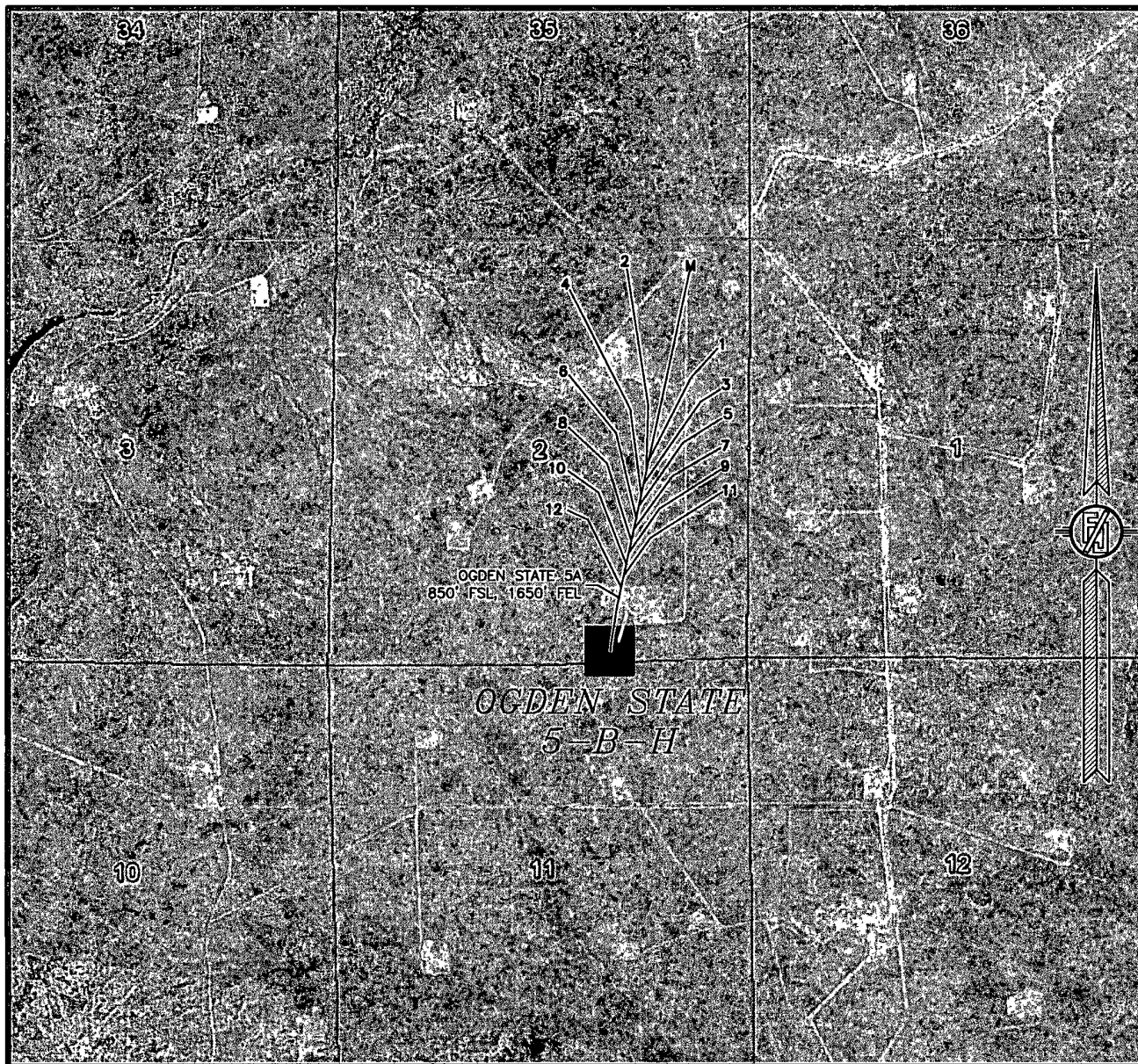

NOT TO SCALE
AERIAL PHOTO:
GOOGLE EARTH
JUNE 2011

MURCHISON OIL & GAS, INC.

OGDEN STATE 5-B-H

LOCATED 152 FT. FROM THE SOUTH LINE
AND 1750 FT. FROM THE EAST LINE OF
SECTION 2, TOWNSHIP 25 SOUTH,
RANGE 26 EAST, N.M.P.M.
EDDY COUNTY, STATE OF NEW MEXICO

FEBRUARY 15, 2012

SURVEY NO. 749B

MADRON SURVEYING, INC. 301 SOUTH CANAL CARLSBAD, NEW MEXICO
(575) 234-3341

CLOSED LOOP SYSTEM

