

RECEIVED

Form 3160-5
(April 2004)UNITED STATES
DEPARTMENT OF THE INTERIOR
BUREAU OF LAND MANAGEMENT

APR 18 2005

FORM APPROVED
OMB No. 1004-0137
Expires: March 31, 2007

SUNDRY NOTICES AND REPORTS ON WELLS

Do not use this form for proposals to drill or to re-enter an
abandoned well. Use Form 3160-3 (APD) for such proposals.

SUBMIT IN TRIPLICATE- Other instructions on reverse side.

1. Type of Well
☐ Oil Well ☐ Gas Well ☒ Other WATER INJECTION2. Name of Operator
CBS OPERATING CORP.3a. Address P O BOX 2236
MIDLAND TX 797023b. Phone No. (include area code)
432/685-0878

4. Location of Well (Footage, Sec., T., R., M., or Survey Description)

1980' FSL & 1980' FEL UL J Sec. 25 T16S R30E

5. Lease Serial No.

LC-029424

6. If Indian, Allottee or Tribe Name

7. If Unit or CA/Agreement, Name and/or No.

NORTH SQUARE LAKE UNIT

8. Well Name and No.

NORTH SQUARE LAKE UNIT 51

9. API Well No.

30-015-03926

10. Field and Pool, or Exploratory Area

SQUARE LAKE GB SA

11. County or Parish, State

EDDY, NM

12. CHECK APPROPRIATE BOX(ES) TO INDICATE NATURE OF NOTICE, REPORT, OR OTHER DATA

TYPE OF SUBMISSION	TYPE OF ACTION			
<input type="checkbox"/> Notice of Intent	<input type="checkbox"/> Acidize	<input type="checkbox"/> Deepen	<input type="checkbox"/> Production (Start/Resume)	<input type="checkbox"/> Water Shut-Off
<input checked="" type="checkbox"/> Subsequent Report	<input type="checkbox"/> Alter Casing	<input type="checkbox"/> Fracture Treat	<input type="checkbox"/> Reclamation	<input type="checkbox"/> Well Integrity
<input type="checkbox"/> Final Abandonment Notice	<input type="checkbox"/> Casing Repair	<input type="checkbox"/> New Construction	<input type="checkbox"/> Recomplete	<input checked="" type="checkbox"/> Other MIT
	<input type="checkbox"/> Change Plans	<input type="checkbox"/> Plug and Abandon	<input type="checkbox"/> Temporarily Abandon	
	<input type="checkbox"/> Convert to Injection	<input type="checkbox"/> Plug Back	<input type="checkbox"/> Water Disposal	

13. Describe Proposed or Completed Operation (clearly state all pertinent details, including estimated starting date of any proposed work and approximate duration thereof. If the proposal is to deepen directionally or recompleat horizontally, give subsurface locations and measured and true vertical depths of all pertinent markers and zones. Attach the Bond under which the work will be performed or provide the Bond No. on file with BLM/BIA. Required subsequent reports shall be filed within 30 days following completion of the involved operations. If the operation results in a multiple completion or recompleat in a new interval, a Form 3160-4 shall be filed once testing has been completed. Final Abandonment Notices shall be filed only after all requirements, including reclamation, have been completed, and the operator has determined that the site is ready for final inspection.)

Well failed MIT on 2-1-05.

4-13-05 MI&RU. POH with injection packer and PC tubing. Found bad packer elements. RIH with new AD-1 packer. Circulated packer fluid and set packer. Notified NMOCD for new MIT.

4-15-05 Pressured up on backside to 420# for 30 minutes on chart recorder, held okay. Wellhead pressure 1800#.

14. I hereby certify that the foregoing is true and correct

Name (Printed/Typed)

M. A. Sirgo, III

Title Engineer

Signature

Date April 15, 2005

THIS SPACE FOR FEDERAL OR STATE OFFICE USE

Approved by

Conditions of approval, if any, are attached. Approval of this notice does not warrant or certify that the applicant holds legal or equitable title to those rights in the subject lease which would entitle the applicant to conduct operations thereon.

Title

Date

Office

Title 18 U.S.C. Section 1001 and Title 43 U.S.C. Section 1212, make it a crime for any person knowingly and willfully to make to any department or agency of the United States any false, fictitious or fraudulent statements or representations as to any matter within its jurisdiction.

(Instructions on page 2)

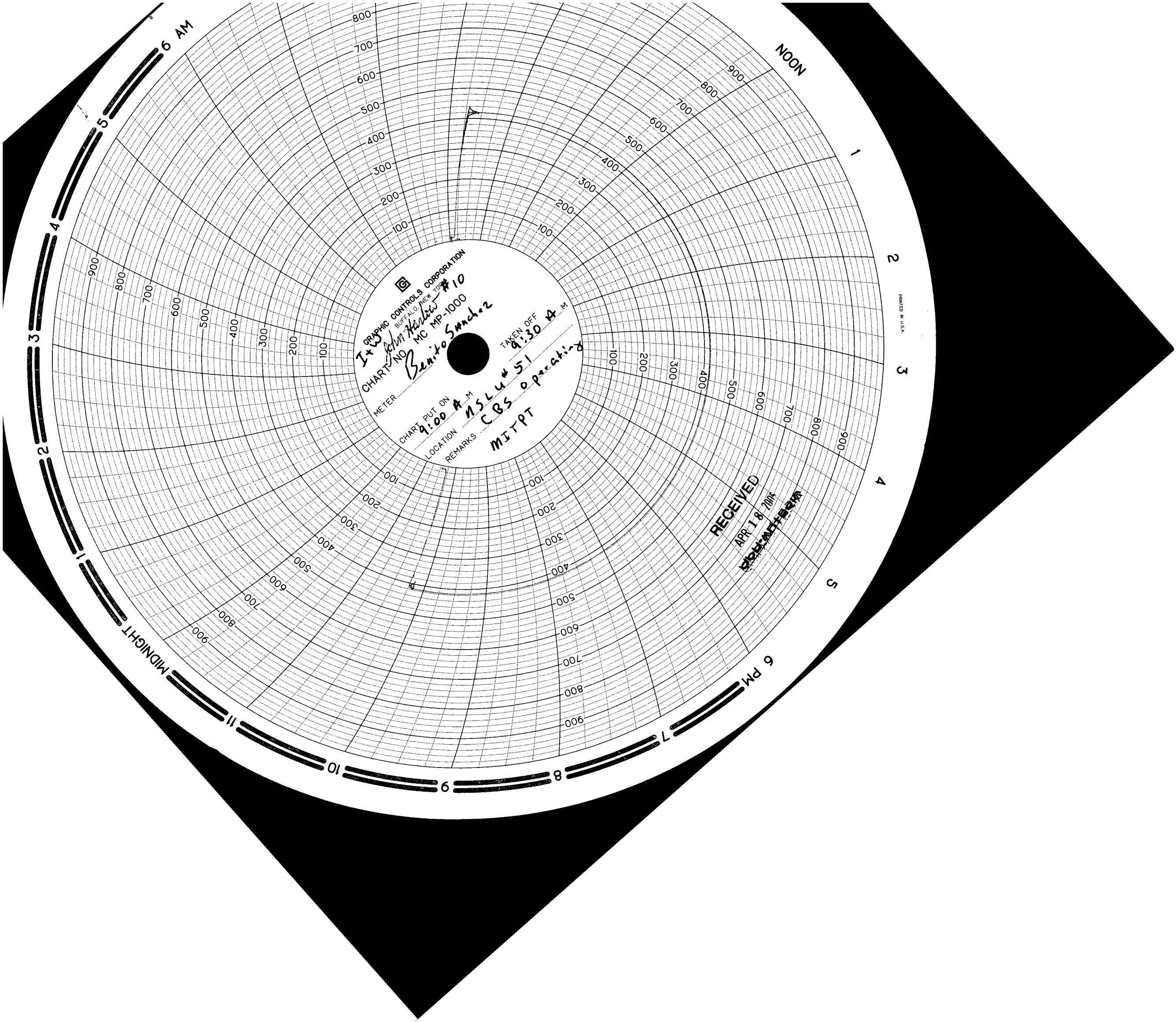

GRAPHIC CONTROLS CORPORATION
BUFFALO, NEW YORK
1x3/4 W
Benito Sanchez
CHART NO MC MP-1000
LOCATION 9:00 A
REMARKS CBS operating MITPT
TAKEN OFF 9:30 A

RECEIVED
APR 18 1947
COMMUNICATIONS SECTION

PRINTED IN U.S.A.