

District I

1625 N. French Dr., Hobbs, NM 88240

District II

1301 W. Grand Ave., Artesia, NM 88210

District III

1000 Rio Brazos Rd., Aztec, NM 87410

District IV

1220 S. St. Francis Dr., Santa Fe, NM 87505

State of New Mexico  
Energy, Minerals and Natural Resources

OIL CONSERVATION DIVISION  
1220 South St. Francis Dr.  
Santa Fe, NM 87505

Form C-103

May 27, 2004

<p><b>SUNDRY NOTICES AND REPORTS ON WELLS</b> (DO NOT USE THIS FORM FOR PROPOSALS TO DRILL OR TO DEEPEN OR PLUG BACK TO A DIFFERENT RESERVOIR. USE "APPLICATION FOR PERMIT" (FORM C-101) FOR SUCH PROPOSALS.)</p>		<p>WELL API NO. 30-015-21529</p>
<p>1. Type of Well: Oil Well <input type="checkbox"/> Gas Well <input checked="" type="checkbox"/> Other <input type="checkbox"/></p>		<p>5. Indicate Type of Lease STATE <input checked="" type="checkbox"/> FEE <input type="checkbox"/></p>
<p>2. Name of Operator Bass Enterprises Production Co.</p>		<p>6. State Oil &amp; Gas Lease No. E-5230</p>
<p>3. Address of Operator P. O. Box 2760 Midland, TX 79702</p>		<p>7. Lease Name or Unit Agreement Name BIG EDDY UNIT</p>
<p>4. Well Location Unit Letter <u>H</u> : <u>1980</u> feet from the <u>NORTH</u> line and <u>660</u> feet from the <u>EAST</u> line Section <u>16</u> Township <u>21S</u> Range <u>30E</u> NMPM County <u>EDDY</u></p>		<p>8. Well Number <u>44</u></p>
<p>11. Elevation (Show whether DR, RKB, RT, GR, etc.) 3196.2' GL</p>		<p>9. OGRID Number <u>001801</u></p>
<p>Pit or Below-grade Tank Application <input type="checkbox"/> or Closure <input type="checkbox"/></p>		<p>10. Pool name or Wildcat MAROON CLIFFS (MORROW) S. GAS</p>
<p>Pit type _____ Depth to Groundwater _____ Distance from nearest fresh water well _____ Distance from nearest surface water _____</p>		
<p>Pit Liner Thickness: _____ mil Below-Grade Tank: Volume _____ bbls; Construction Material _____</p>		

12. Check Appropriate Box to Indicate Nature of Notice, Report or Other Data

NOTICE OF INTENTION TO:

PERFORM REMEDIAL WORK ☐ PLUG AND ABANDON ☐  
TEMPORARILY ABANDON ☐ CHANGE PLANS ☐  
PULL OR ALTER CASING ☐ MULTIPLE COMPL ☐

OTHER: ☐

SUBSEQUENT REPORT OF:

REMEDIAL WORK ☐ ALTERING CASING ☐  
COMMENCE DRILLING OPNS. ☐ P AND A ☐  
CASING/CEMENT JOB ☐

OTHER: MECHANICAL INTERGRITY TEST ☒

13. Describe proposed or completed operations. (Clearly state all pertinent details, and give pertinent dates, including estimated date of starting any proposed work). SEE RULE 1103. For Multiple Completions: Attach wellbore diagram of proposed completion or recompletion.

Performed MIT test on 4/8/05. Tested to 500 psi for 30 mins. Leaked 20 psi in 30 mins. Gerry Guye with NMOCD informed of test 4/07/05 but did not witness.

I hereby certify that the information above is true and complete to the best of my knowledge and belief. I further certify that any pit or below-grade tank has been/will be constructed or closed according to NMOCD guidelines ☐, a general permit ☐ or an (attached) alternative OCD-approved plan ☐.

SIGNATURE Cindi Goodman TITLE Production Clerk DATE 04/14/2005

Type or print name Cindi Goodman  
For State Use Only Accepted for record - NMOCD mail address: cdgoodman@basspet.com Telephone No. (432)683-2277

APPROVED BY: \_\_\_\_\_ TITLE \_\_\_\_\_ DATE APR 18 2005  
Conditions of Approval (if any): \_\_\_\_\_

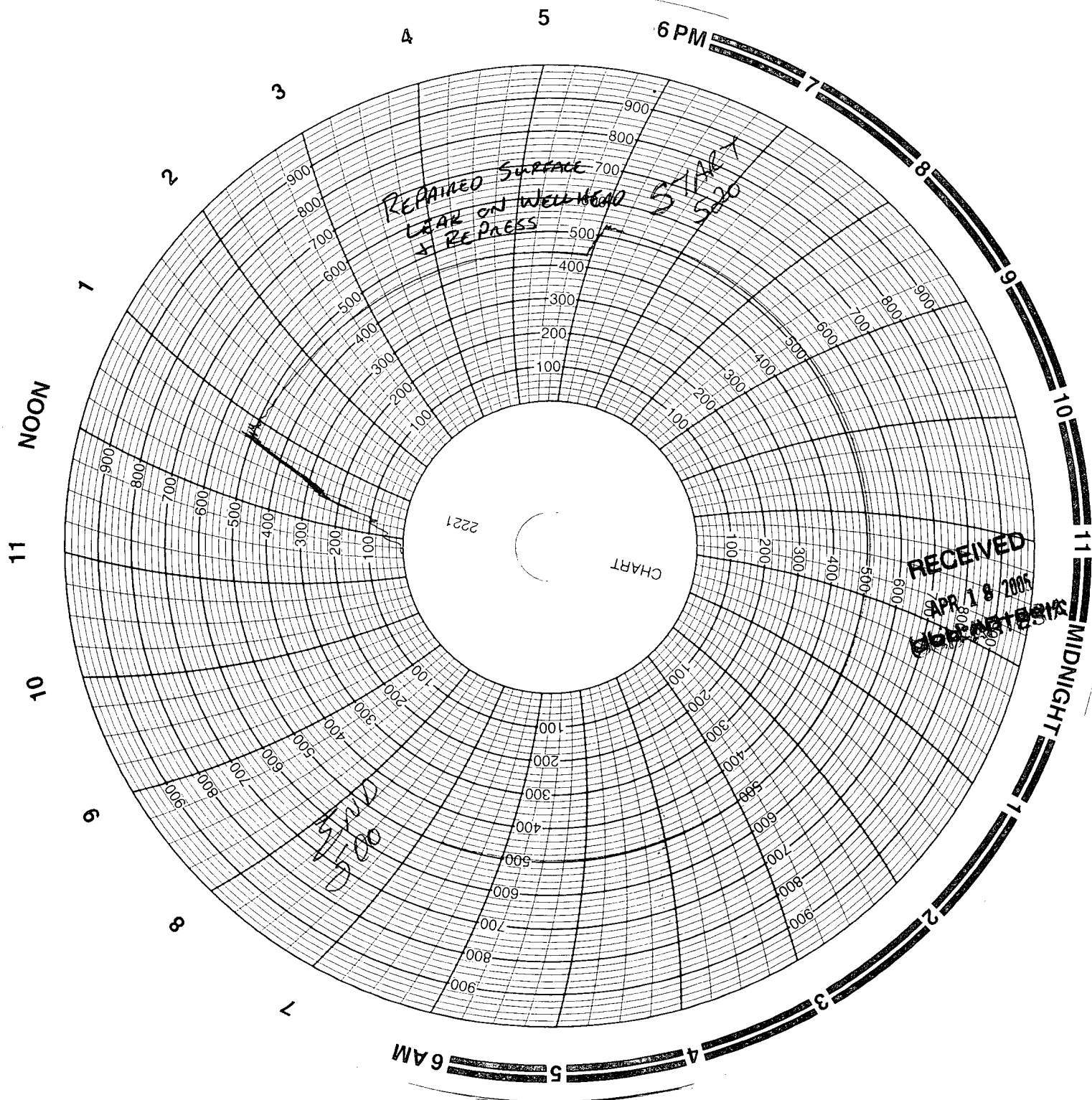

BEU # 44  
520 PSI  
4/8/05

QC

Jody Wright  
4/8/05  
Watson