

Submit 3 Copies To Appropriate District
Office
District I
1625 N. French Dr., Hobbs, NM 88240
District II
811 South First, Artesia, NM 88210
District III
1000 Rio Brazos Rd., Aztec, NM 87410
District IV
1220 S. St. Francis Dr., Santa Fe, NM
87505

State of New Mexico
Energy, Minerals and Natural Resources

Form C-103
Revised May 27, 2004

OIL CONSERVATION DIVISION
1220 South St. Francis Dr.
Santa Fe, NM 87505

WELL API NO. 30-015-28084
5. Indicate Type of Lease STATE <input checked="" type="checkbox"/> FEE <input type="checkbox"/>
6. State Oil & Gas Lease No.
7. Lease Name or Unit Agreement Name: Dunaway
8. Well No. 2
9. OGRID Number 161968
10. Pool name or Wildcat BSW Salado

SUNDRY NOTICES AND REPORTS ON WELLS (DO NOT USE THIS FORM FOR PROPOSALS TO DRILL OR TO DEEPEN OR PLUG BACK TO A DIFFERENT RESERVOIR. USE "APPLICATION FOR PERMIT" (FORM C-101) FOR SUCH PROPOSALS.)	
1. Type of Well: Oil Well <input type="checkbox"/> Gas Well <input checked="" type="checkbox"/> Other MIT Brine Well <input type="checkbox"/>	RECEIVED
2. Name of Operator Mesquite SWD, Inc.	APR 08 2005
3. Address of Operator P.O. Box 1479 Carlsbad, NM 88220	DOB-ARTESIA
4. Well Location Unit Letter F : 1443 feet from the North line and 1698 feet from the West line Section 23 Township 22S Range 27E NMPM County Eddy	
10. Elevation (Show whether DR, RKB, RT, GR, etc.) 3094GR	

11. Check Appropriate Box to Indicate Nature of Notice, Report or Other Data

NOTICE OF INTENTION TO:

PERFORM REMEDIAL WORK ☐ PLUG AND ABANDON ☐
TEMPORARILY ABANDON ☐ CHANGE PLANS ☐
PULL OR ALTER CASING ☐ MULTIPLE COMPLETION ☐
OTHER: Brine Well ☒

SUBSEQUENT REPORT OF:

REMEDIAL WORK ☐ ALTERING CASING ☐
COMMENCE DRILLING OPNS. ☐ PLUG AND ABANDONMENT ☐
CASING TEST AND CEMENT JOB ☐
OTHER: ☒

12. Describe proposed or completed operations. (Clearly state all pertinent details, and give pertinent dates, including estimated date of starting any proposed work). SEE RULE 1103. For Multiple Completions: Attach wellbore diagram of proposed completion or recompilation.

(1). RU IW Loaded casing with 1 BBL of 2% KCL and corrosion inhibitor.

(2). Pressure up to 360# for 30 minutes, chart held.

(3). RD I&W

I hereby certify that the information above is true and complete to the best of my knowledge and belief.

SIGNATURE Clay L. Wilson TITLE V.P. DATE 3-21-05

Type or print name Clay L. Wilson

(This space for State use)

Telephone No. 505-885-3996

APPROVED BY [Signature] TITLE Field Rep DATE APR 15 2005
Conditions of approval, if any

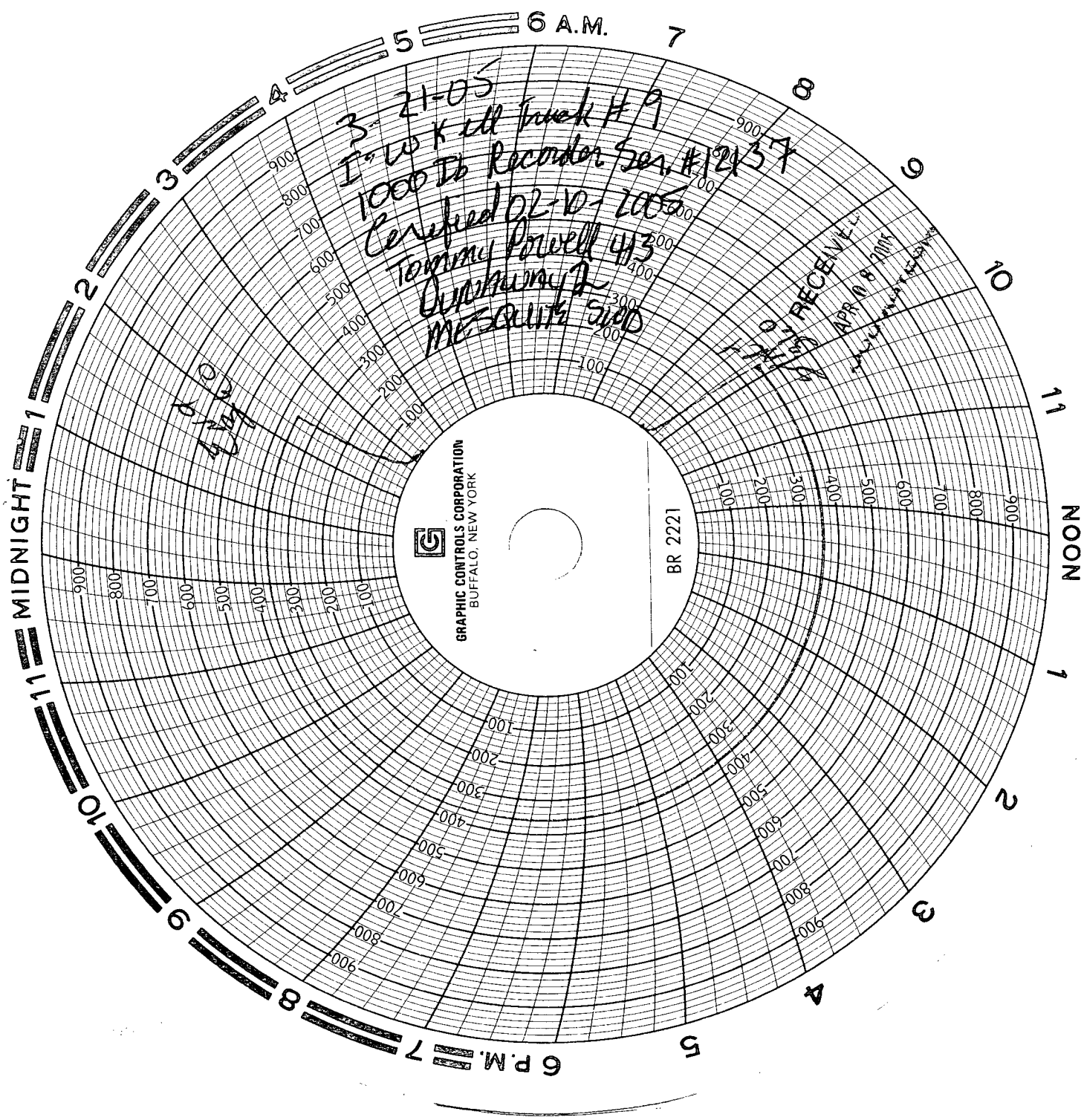

3-21-05
I-10 K ill Truck #9
1000 Db Recorder Ser. #12137
Certified 02-10-2005
Tommy Powell 413
Quinn 2
Mesa 500

RECEIVED
APR 11 2005
[Signature]

GRAPHIC CONTROLS CORPORATION
BUFFALO, NEW YORK

BR 2221

03-21-05

Jaw Kill Truck #9

1000lb. Chart Recorder Ser. # 12137

Certified 02-10-05

Johnny Powell 413

Dunaway #2

MESQUITE SWD INC