

Submit 3 Copies To Appropriate District
Office
District I
1625 N. French Dr., Hobbs, NM 88240
District II
1301 W. Grand Ave., Artesia, NM 88210
District III
1000 Rio Brazos Rd., Aztec, NM 87410
District IV
1220 S. St. Francis Dr., Santa Fe, NM
87505

State of New Mexico
Energy, Minerals and Natural Resources

Form C-103
May 27, 2004

OIL CONSERVATION DIVISION
1220 South St. Francis Dr.
Santa Fe, NM 87505

WELL API NO. 30-015-33368
5. Indicate Type of Lease STATE <input type="checkbox"/> FEE <input type="checkbox"/>
6. State Oil & Gas Lease No.
7. Lease Name or Unit Agreement Name North Pure Gold 9 Federal
8. Well Number 17
9. OGRID Number 6137
10. Pool name or Wildcat Los Medanos; Delaware

SUNDRY NOTICES AND REPORTS ON WELLS
(DO NOT USE THIS FORM FOR PROPOSALS TO DRILL OR TO DEEPEN OR PLUG BACK TO A DIFFERENT RESERVOIR. USE "APPLICATION FOR PERMIT" (FORM C-101) FOR SUCH PROPOSALS.)

1. Type of Well: Oil Well ☐ Gas Well ☒ Other **Water Injection**

2. Name of Operator
Devon Energy Production Company, L.P.

3. Address of Operator
20 North Broadway, Suite 1500, Oklahoma City, Oklahoma 73102 (405) 552-4615

4. Well Location
Unit Letter **M** : **1265** feet from the **South** line and **35** feet from the **West** line
Section **9** Township **23S** Range **31E** NMPM **Eddy** County

11. Elevation (Show whether DR, RKB, RT, GR, etc.)
3355' RKB

Pit or Below-grade Tank Application ☐ or Closure ☐

Pit type _____ Depth to Groundwater _____ Distance from nearest fresh water well _____ Distance from nearest surface water _____

Pit Liner Thickness: _____ mil Below-Grade Tank: Volume _____ bbls; Construction Material _____

12. Check Appropriate Box to Indicate Nature of Notice, Report or Other Data

NOTICE OF INTENTION TO:

PERFORM REMEDIAL WORK ☐ PLUG AND ABANDON ☐
TEMPORARILY ABANDON ☐ CHANGE PLANS ☐
PULL OR ALTER CASING ☐ MULTIPLE COMPL ☐

OTHER: ☐

SUBSEQUENT REPORT OF:

REMEDIAL WORK ☐ ALTERING CASING ☐
COMMENCE DRILLING OPNS. ☐ P AND A ☐
CASING/CEMENT JOB ☐

OTHER: **Convert to Water Injection. Admin Order SWD-948** ☒

13. Describe proposed or completed operations. (Clearly state all pertinent details, and give pertinent dates, including estimated date of starting any proposed work). SEE RULE 1103. For Multiple Completions: Attach wellbore diagram of proposed completion or recompletion.

1. Added perforations in Delaware-Lower Brushy Canyon at 7744'-7808'. Total injection interval is at 7744'-7808'; 7926'-7934'; and 7942'-7952'
2. Acidized perforations from 7744' to 7808' with 3024 gallons 7-1/2% NeFe acid.
3. Ran 5-1/2" packer and 2-3/8", IPC tubing. Set packer at 7686'.
4. Circulated hole with packer fluid. Ran MIT Test at 600 psi for 30 min. Tested OK. Original MIT chart attached.
5. Commenced water injection on 4/4/05. Injected 198 BWPD at 0 psi. Water injection on vacuum.

Note: IFL @ 4500'. Estimated initial reservoir pressure is 1460 psi.

RECEIVED

APR 14 2005

ODDARTESIA

I hereby certify that the information above is true and complete to the best of my knowledge and belief. I further certify that any pit or below-grade tank has been/will be constructed or closed according to NMOCD guidelines ☐, a general permit ☐ or an (attached) alternative OCD-approved plan ☐.

SIGNATURE Ronnie Slack TITLE Engineering Technician DATE 4/11/05

Type or print name Ronnie Slack E-mail address: Ronnie.Slack@dvn.com Telephone No. 405-552-4615
For State Use Only

APPROVED BY: _____ TITLE _____ DATE APR 18 2005

Conditions of Approval (if any): Accepted for record - NMOCD

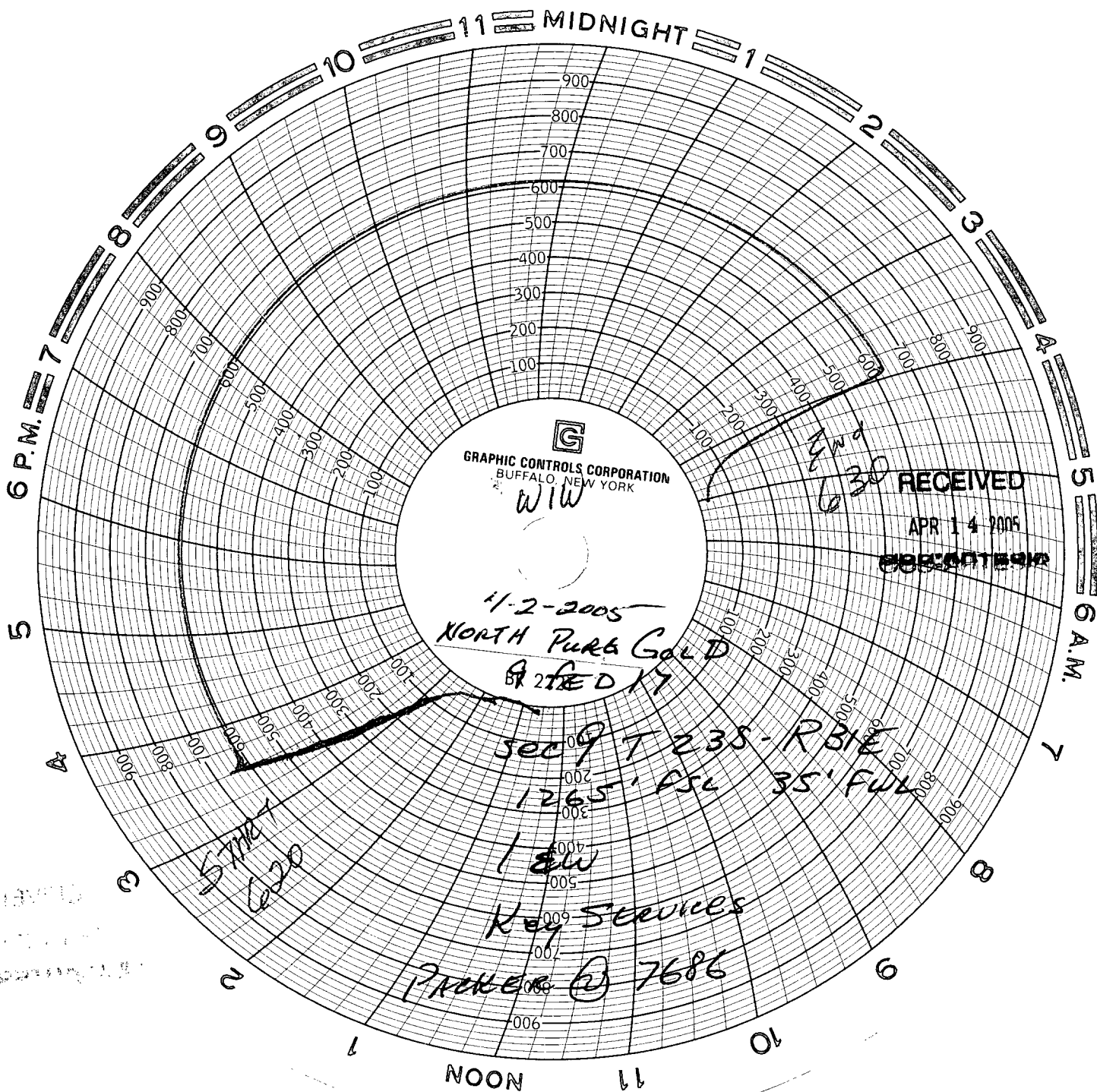

DEVON ENERGY PRODUCTION COMPANY LP

Well Name: North Pure Gold 9 Federal 17		Field: Los Medanos Delaware	
Location: Sec 9-T23S-R31E; 1265' FSL & 35' FWL		County: Eddy	State: NM
Elevation: 3355' KB		Spud Date: 4/9/04	Compl Date:
API#: 30-015-33368	Prepared by: Ronnie Slack	Date: 4/6/05	Rev:

■ Commenced Water Injection on 4/4/05
ADMIN ORDER SWD-948

17-1/2" Hole
13-3/8", 48#, H40, ST&C, @ 620'
Cmt'd w/ 650 sxs. Cmt to surface.

TOC @ 1500' (CBL)

11" Hole
8-5/8", 32#, J55, LT&C, @ 4,097'
Cmt'd w/ 1100 sxs. Cmt to surface.

2-3/8", 4.7#, IPC, Tubing

Arrow Set Packer @ 7686'

Delaware Lower Brushy Canyon
7744' - 7808' (Added 3/30/05. Acidized w/3024 gals 7-1/2%)
7926' - 7934' } (Perfed 5/1/04)
7942' - 7952' }

7-7/8" Hole
5-1/2", 15.5# & 17#, J55, LT&C, @ 8,080'
Cmt'd w/ 1235 sxs

PBTD @ 8,036'

TD @ 8,080'

