

Office  
District I - (575) 393-6161  
1625 N. French Dr., Hobbs, NM 88240  
District II - (575) 748-1283  
811 S. First St., Artesia, NM 88210  
District III - (505) 334-6178  
1000 Rio Brazos Rd., Aztec, NM 87410  
District IV - (505) 476-3460  
1220 S. St. Francis Dr., Santa Fe, NM  
87505

State of New Mexico  
Energy, Minerals and Natural Resources

Form C-102  
Revised August 1, 2011

OIL CONSERVATION DIVISION  
1220 South St. Francis Dr.  
Santa Fe, NM 87505

<b>SUNDRY NOTICES AND REPORTS ON WELLS</b> (DO NOT USE THIS FORM FOR PROPOSALS TO DRILL OR TO DEEPEN OR PLUG BACK TO A DIFFERENT RESERVOIR. USE "APPLICATION FOR PERMIT" (FORM C-101) FOR SUCH PROPOSALS.)		WELL API NO. 30-005-61736
1. Type of Well: Oil Well <input type="checkbox"/> Gas Well <input checked="" type="checkbox"/> Other <input type="checkbox"/> Injector		5. Indicate Type of Lease STATE <input type="checkbox"/> FEE <input checked="" type="checkbox"/>
2. Name of Operator Canyon E&P Company		6. State Oil & Gas Lease No.
3. Address of Operator 4925 Greenville Ave, Ste 900, Dallas, Texas 75206		7. Lease Name or Unit Agreement Name Twin Lakes San Andres Unit
4. Well Location Unit Letter <u>B</u> : <u>330</u> feet from the <u>North</u> line and <u>2310</u> feet from the <u>East</u> line Section <u>18</u> Township <u>9S</u> Range <u>29E</u> NMPM County <u>Chaves</u>		8. Well Number <u>118</u>
11. Elevation (Show whether DR, RKB, RT, GR, etc.)		9. OGRID Number 269864
		10. Pool name or Wildcat Twin Lakes San Andres

12. Check Appropriate Box to Indicate Nature of Notice, Report or Other Data

<b>NOTICE OF INTENTION TO:</b>		<b>SUBSEQUENT REPORT OF:</b>	
PERFORM REMEDIAL WORK <input type="checkbox"/>	PLUG AND ABANDON <input type="checkbox"/>	REMEDIAL WORK <input type="checkbox"/>	ALTERING CASING <input type="checkbox"/>
TEMPORARILY ABANDON <input type="checkbox"/>	CHANGE PLANS <input type="checkbox"/>	COMMENCE DRILLING OPNS. <input type="checkbox"/>	P AND A <input type="checkbox"/>
PULL OR ALTER CASING <input type="checkbox"/>	MULTIPLE COMPL <input type="checkbox"/>	CASING/CEMENT JOB <input type="checkbox"/>	
DOWNHOLE COMMINGLE <input type="checkbox"/>			
OTHER: <u>Convert Injection Well to Producer</u> <input checked="" type="checkbox"/>		OTHER: <input type="checkbox"/>	

13. Describe proposed or completed operations. (Clearly state all pertinent details, and give pertinent dates, including estimated date of starting any proposed work). SEE RULE 19.15.7.14 NMAC. For Multiple Completions: Attach wellbore diagram of proposed completion or recompletion.

Canyon respectfully request approval to convert this well from an injector to a producer using the following procedure:

- 1) The injection tubing has been pulled and laid down.
- 2) Run new rods and tubing, set pumping unit, and place well on production.
- 3) Attached is a log shot.

*out of compliance - failed MIT  
Require MIT to pass signed by OGD*  
**DENIED**

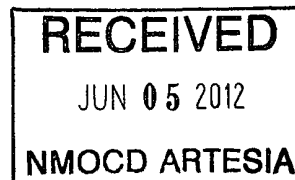

Spud Date:

Rig Release Date:

I hereby certify that the information above is true and complete to the best of my knowledge and belief.

SIGNATURE

TITLE President

DATE

Type or print name Mike Myers

E-mail address: mike@canyonep.com

PHONE: 214-709-6784

For State Use Only

APPROVED BY:

Conditions of Approval (if any):

DAT

*Submit current C102*

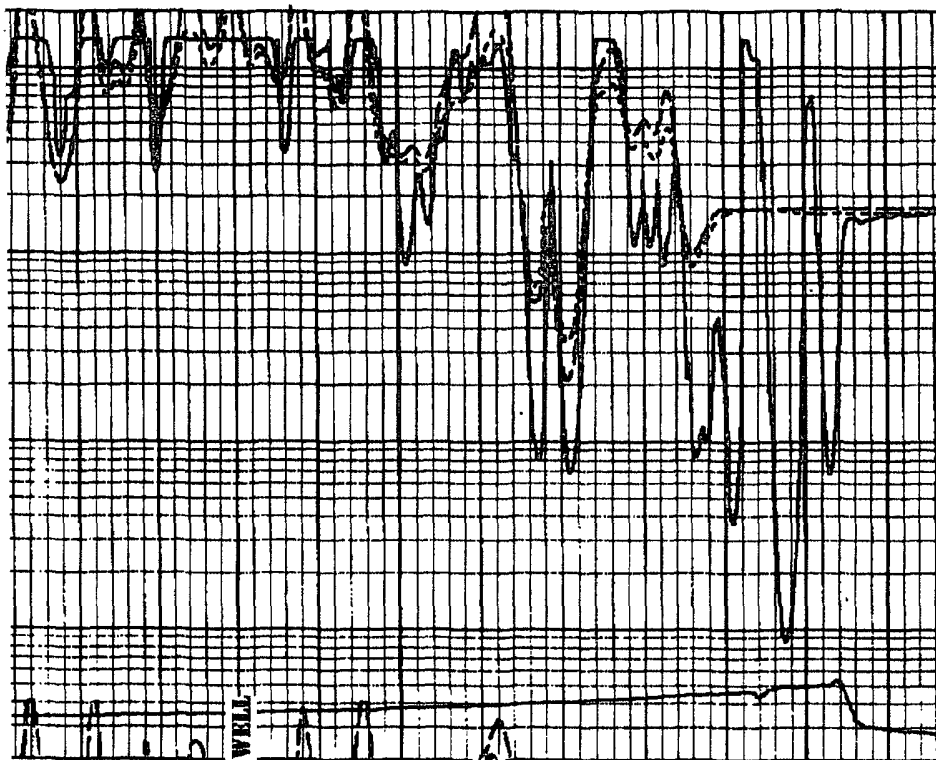

00

TLSAU #118 WELL

P-1 PERFS



02800

