

# OCD-ARTESIA

Form 3160-5  
(April 2004)

## UNITED STATES DEPARTMENT OF THE INTERIOR BUREAU OF LAND MANAGEMENT

FORM APPROVED  
OMB No 1004-0137  
Expires: March 31, 2007

### SUNDRY NOTICES AND REPORTS ON WELLS

*Do not use this form for proposals to drill or to re-enter an abandoned well. Use Form 3160-3 (APD) for such proposals.*

#### SUBMIT IN TRIPLICATE- Other instructions on reverse side.

1. Type of Well ☐ Oil Well ☐ ☒ Gas Well ☐ Other

2. Name of Operator **E.G.L. RESOURCES, INC.**

3a. Address  
**PO BOX 10886, MIDLAND, TX 79702**

3b. Phone No. (include area code)  
**432-687-6560**

4. Location of Well (Footage, Sec., T., R., M., or Survey Description)  
**660' FNL & 920' FWL, SEC. 7, TWP. 23-S, RGE. 25-E**

5. Lease Serial No  
**NM 05808C**

6. If Indian, Allottee or Tribe Name

7. If Unit or CA/Agreement, Name and/or No.  
**ROCK TANK UNIT (NM 71026A)**

8. Well Name and No.  
**ROCK TANK UNIT NO. 1**

9. API Well No.  
**30-015-20095**

10. Field and Pool, or Exploratory Area  
**Rock Tank - Upper & Lower Morrow**

11. County or Parish, State  
**EDDY COUNTY, NEW MEXICO**

#### 12. CHECK APPROPRIATE BOX(ES) TO INDICATE NATURE OF NOTICE, REPORT, OR OTHER DATA

TYPE OF SUBMISSION	TYPE OF ACTION			
<input type="checkbox"/> Notice of Intent	<input type="checkbox"/> Acidize	<input type="checkbox"/> Deepen	<input checked="" type="checkbox"/> Production (Start/Resume)	<input type="checkbox"/> Water Shut-Off
<input checked="" type="checkbox"/> Subsequent Report	<input type="checkbox"/> Alter Casing	<input type="checkbox"/> Fracture Treat	<input type="checkbox"/> Reclamation	<input type="checkbox"/> Well Integrity
<input type="checkbox"/> Final Abandonment Notice	<input type="checkbox"/> Casing Repair	<input type="checkbox"/> New Construction	<input type="checkbox"/> Recomplete	<input checked="" type="checkbox"/> Other <b>UPDATE WELL RECORD</b>
	<input type="checkbox"/> Change Plans	<input type="checkbox"/> Plug and Abandon	<input type="checkbox"/> Temporarily Abandon	
	<input type="checkbox"/> Convert to Injection	<input type="checkbox"/> Plug Back	<input type="checkbox"/> Water Disposal	

13. Describe Proposed or Completed Operation (clearly state all pertinent details, including estimated starting date of any proposed work and approximate duration thereof. If the proposal is to deepen directionally or recompleat horizontally, give subsurface locations and measured and true vertical depths of all pertinent markers and zones. Attach the Bond under which the work will be performed or provide the Bond No. on file with BLM/BIA. Required subsequent reports shall be filed within 30 days following completion of the involved operations. If the operation results in a multiple completion or recompleat in a new interval, a Form 3160-4 shall be filed once testing has been completed. Final Abandonment Notices shall be filed only after all requirements, including reclamation, have been completed, and the operator has determined that the site is ready for final inspection.)

**MIRU WORKOVER RIG 5-18-2011. ND WELLHEAD. NU BOP. RLSE PKR @ 9,926' & POOH. RIH W/ RETR. TOOL AND LATCH RBP @ 10,050'. RLSE RBP AND POOH. RIH W/ "FL" ON-OFF TOOL SKIRT, 4' PERF SUB, 2-7/8" SN W/ 2.25" ID, 249 JTS. 2-7/8" J-55 6.5#/FT EUE 8-RD TBG, 74 JTS. 2-7/8" N-80 6.5#/FT EUE 8-RD TBG. LATCH ONTO BAKER MODEL "F" PKR @ 10,200'. ND BOP. NU WELLHEAD. TBG LANDED IN 18K COMPRESSION. SWAB WELL INTO PRODUCTION. RD WORKOVER RIG 5-25-2011. RU EXISTING COMPRESSOR ON LOCATION FOR CONTINUOUS GAS CIRCULATION. CONTINUE PRODUCTION FROM UPPER MORROW (33%) AND RESUME PRODUCTION FROM LOWER MORROW (67%).**

SEE ATTACHED WELLBORE DIAGRAM.

Accepted for record  
NMOC   
DEC 02 2011

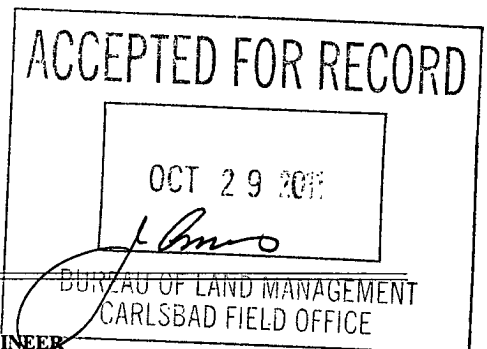
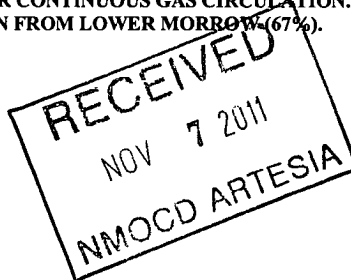

14. I hereby certify that the foregoing is true and correct  
Name (Printed/Typed)

**JOHN A. LANGHOFF**

Title **PETROLEUM ENGINEER**

Signature

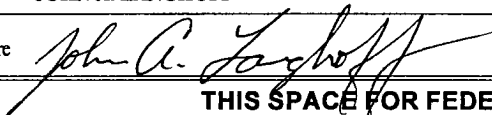

Date

**10/17/2011**

**THIS SPACE FOR FEDERAL OR STATE OFFICE USE**

Approved by

Conditions of approval, if any, are attached. Approval of this notice does not warrant or certify that the applicant holds legal or equitable title to those rights in the subject lease which would entitle the applicant to conduct operations thereon.

Title

Date

Office

Title 18 U.S.C. Section 1001 and Title 43 U.S.C. Section 1212, make it a crime for any person knowingly and willfully to make to any department or agency of the United States any false, fictitious or fraudulent statements or representations as to any matter within its jurisdiction.

(Instructions on page 2)

# WELL DATA SHEET

FIELD: Rock Tank

WELL NAME: Rock Tank Unit #1

FORMATION: Upper & Lower Morrow

LOC: 660' FNL & 920' FWL  
SEC: 7  
TWP: 23-S RGE: 25-E

COUNTY: Eddy  
STATE: NM

GL: 3943'  
KB to GL: 19.0'  
DF to GL: 18.0'

CURRENT STATUS: Producer  
API NO: 30-015-20095

8-5/8", 24 #/ft, J-55 csg  
set @ 2426' w/ 550 sxs.  
Top job from 800' with  
400 sxs cmt in 10 stages  
bringing TOC to surf.  
12-1/4" hole.

Csg leak 4080' - 4655'  
cmt sqz'd w/ 500 sxs.

TOC @ 8920'

U. Morrow Perfs 9965' - 78'

Baker Model "F" pkr @ 10,200'

L. Morrow Perfs 10290' - 324'

5-1/2", 17 #/ft, N-80, set @  
10,472' w/ 500 sxs cmt.  
TOC @ 8920'. 7-7/8" Hole.

Devonian Formation

FILE: RT\_1\_DIA.XLS  
JAL 10-18-2011

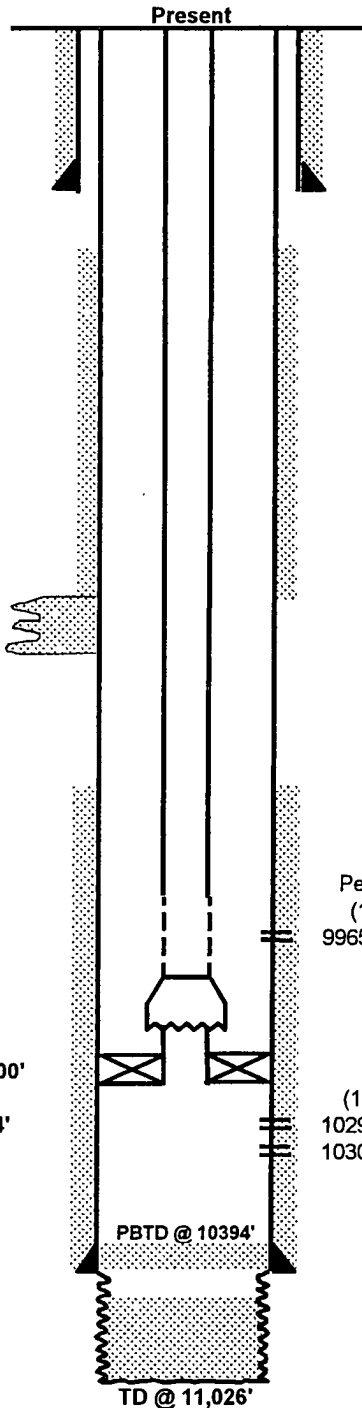

## Tubing Detail: (5/23/2011)

KBTH:	19.00
1 Jt. 2-7/8", 6.5 #/ft, N-80, 8-rd EUE w/ AB Modified Cplgs	31.60
1 - 2-7/8" x 6', 6.5 #/ft, N-80, 8-rd EUE tubing sub	6.25
1 - 2-7/8" x 10', 6.5 #/ft, N-80, 8-rd EUE tubing sub	10.25
72 Jts. 2-7/8", 6.5 #/ft, N-80, 8-rd EUE w/ AB Modified Cplgs	2,266.24
249 Jts. 2-7/8", 6.5 #/ft, J-55, 8-rd EUE w/ AB Modified Cplgs	7,847.96
1 - 2-7/8" Seat Nipple w/ 2.25" ID	1.10
1 - 2-7/8" x 4', 6.5 #/ft, J-55, 8-rd EUE <u>PERFORATED</u> sub	4.10
1 - Baker "FL" On-Off tool	1.50
1 - Baker Model "F" 45-30 pkr w/ 3.00" bore w/ 2.375" ID thru seals	12.00
End of Tubing:	<u>10,200.00</u>

Perfs (1 spf)  
(14 holes)  
9965' - 78'

(128 holes)  
10290' - 98'  
10308' - 24'

PBTD @ 10394'

TD @ 11,026'