

Submit 3 Copies To Appropriate District
Office
District I
1625 N. French Dr., Hobbs, NM 88240
District II
1301 W. Grand Ave., Artesia, NM 88210
District III
1000 Rio Brazos Rd., Aztec, NM 87410
District IV
1220 S. St. Francis Dr., Santa Fe, NM
87505

State of New Mexico
Energy, Minerals and Natural Resources

Form C-103
May 27, 2004

OIL CONSERVATION DIVISION
1220 South St. Francis Dr.
Santa Fe, NM 87505

WELL API NO. 30-015-30846
5. Indicate Type of Lease STATE <input checked="" type="checkbox"/> FEE <input type="checkbox"/>
6. State Oil & Gas Lease No.
7. Lease Name or Unit Agreement Name EASTLAND QUEEN UNIT
8. Well Number 10
9. OGRID Number 1903
10. Pool name or Wildcat TURKEY TRACK; 7RVRS-QU-GB-SA

SUNDRY NOTICES AND REPORTS ON WELLS
(DO NOT USE THIS FORM FOR PROPOSALS TO DRILL OR TO DEEPEN OR PLUG BACK TO A DIFFERENT RESERVOIR. USE "APPLICATION FOR PERMIT" (FORM C-101) FOR SUCH PROPOSALS)

1. Type of Well: Oil Well ☐ Gas Well ☒ Other (INJECTOR)

2. Name of Operator
BEACH EXPLORATION, INC.

R-12833

3. Address of Operator
800 NORTH MARIENFELD, SUITE 200, MIDLAND, TX 79701

4. Well Location

Unit Letter E; 2,310 feet from the NORTH line and 2,310 feet from the WEST line
Section 1 Township 19S Range 29E NMPM EDDY County

11. Elevation (Show whether DR, RKB, RT, GR, etc.)

Pit or Below-grade Tank Application ☐ or Closure ☐

Pit type _____ Depth to Groundwater _____ Distance from nearest fresh water well _____ Distance from nearest surface water _____

Pit Liner Thickness: _____ mil Below-Grade Tank: Volume _____ bbls; Construction Material _____

12. Check Appropriate Box to Indicate Nature of Notice, Report or Other Data

NOTICE OF INTENTION TO:

PERFORM REMEDIAL WORK ☐ PLUG AND ABANDON ☐
TEMPORARILY ABANDON ☐ CHANGE PLANS ☐
PULL OR ALTER CASING ☐ MULTIPLE COMPL ☐

OTHER: ☐

SUBSEQUENT REPORT OF:

REMEDIAL WORK ☐ ALTERING CASING ☐
COMMENCE DRILLING OPNS. ☐ P AND A ☐
CASING/CEMENT JOB ☐

OTHER: **CONVERTED TO INJECTOR** ☒

13. Describe proposed or completed operations. (Clearly state all pertinent details, and give pertinent dates, including estimated date of starting any proposed work). SEE RULE 1103. For Multiple Completions: Attach wellbore diagram of proposed completion or recompletion.

EQU # 10 - CONVERT TO INJECTOR - (P.J. State A #21)
API 30-015-30846

RECEIVED

MAY 30 2012

NMOCD ARTESIA

5/8/2012 Pulled rods, pump and 2 3/8" tbg. Perforated 20 additional holes 2354' to 2364' in Queen flood interval. Overall Queen perfs now 2304' to 2364' (106 holes). Cleaned out hole to 2367 w/3 7/8" bit and casing scraper. RIH w/AD-1 packer and 2 3/8" tbg and set packer at 2200'.

5/9/2012 Acidized Queen 2304' - 2364' w/2500 gal 15% NEFE acid and 175 ball sealers. Had good ball action. ISIP 940 psi - 3.5 min on vacuum. Release packer, knocked balls off perfs and POOH.

5/10/2012 RIH w/4 1/2" x 2 3/8" PC AD-1 packer (2.4')/PC SN (1.1') and 72 jts of 2 3/8" 4.7# J55 Glassbore GRE tbg (2248.54'). Bottom of packer at 2250 KB. Circulated packer fluid down backside and set packer.

5/17/2012 Successful MIT conducted 5/17/12 and OK'd by OCD Richard Inge.

I hereby certify that the information above is true and complete to the best of my knowledge and belief. I further certify that any pit or below-grade tank has been/will be constructed or closed according to NMOCD guidelines ☐, a general permit ☐ or an (attached) alternative OCD-approved plan ☐.

SIGNATURE Jack M. Rose TITLE Engineer DATE May 24, 2011

Type or print name Jack M. Rose E-mail address: bmartin@beachexp.com Telephone No. (432) 683-6226

For State Use Only

APPROVED BY: Richard Inge TITLE COMPLIANCE OFFICER DATE 6/11/12
Conditions of Approval (if any):

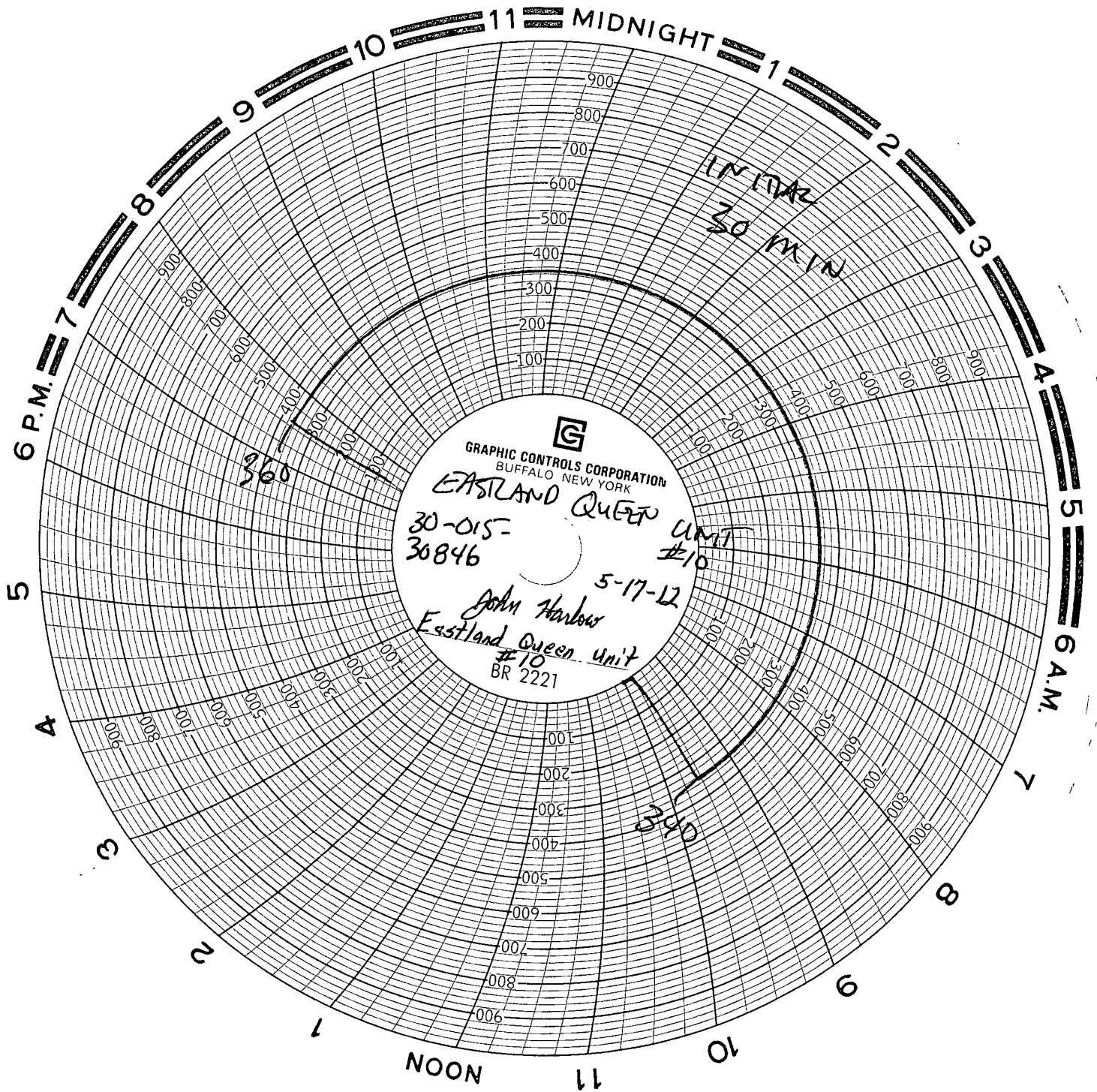

GRAPHIC CONTROLS CORPORATION
BUFFALO, NEW YORK

EASTLAND QUEEN UNIT

30-015-
30846

5-17-12

John Harbour

Eastland Queen unit
#10

BR 2221

INITIAL
30 MIN

360

360