

Submit 3 Copies To Appropriate District  
Office  
District I  
1625 N. French Dr , Hobbs, NM 88240  
District II  
1301 W Grand Ave , Artesia, NM 88210  
District III  
1000 Rio Brazos Rd , Aztec, NM 87410  
District IV  
1220 S. St. Francis Dr., Santa Fe, NM  
87505

State of New Mexico  
Energy, Minerals and Natural Resources

Form C-103  
June 19, 2008

OIL CONSERVATION DIVISION  
1220 South St. Francis Dr.  
Santa Fe, NM 87505

<b>SUNDRY NOTICES AND REPORTS ON WELLS</b> (DO NOT USE THIS FORM FOR PROPOSALS TO DRILL OR TO DEEPEN OR PLUG BACK TO A DIFFERENT RESERVOIR USE "APPLICATION FOR PERMIT" (FORM C-101) FOR SUCH PROPOSALS )		WELL API NO. 30-015-25341
1. Type of Well: Oil Well <input type="checkbox"/> Gas Well <input checked="" type="checkbox"/> Other Injection		5. Indicate Type of Lease <b>Federal</b> STATE <input type="checkbox"/> FEE <input type="checkbox"/>
2. Name of Operator <b>COG Operating LLC</b>		6. State Oil & Gas Lease No. NMLC028731B\NMNM111789X
3. Address of Operator 550 W. Texas Ave., Suite 100 Midland, TX 79701		7. Lease Name or Unit Agreement Name Dodd Federal Unit
4. Well Location Unit Letter <u>A</u> : <u>1225</u> feet from the <u>North</u> line and <u>225</u> feet from the <u>East</u> line Section <u>15</u> Township <u>17S</u> Range <u>29E</u> NMPM County <u>Eddy</u>		8. Well Number 22
11. Elevation (Show whether DR, RKB, RT, GR, etc.) 3612' GR		9. OGRID Number 229137
		10. Pool name or Wildcat Grayburg Jackson; SR Q G SA

12. Check Appropriate Box to Indicate Nature of Notice, Report or Other Data

NOTICE OF INTENTION TO:

PERFORM REMEDIAL WORK ☐ PLUG AND ABANDON ☐  
TEMPORARILY ABANDON ☐ CHANGE PLANS ☐  
PULL OR ALTER CASING ☐ MULTIPLE COMPL ☐  
DOWNHOLE COMMINGLE ☐

SUBSEQUENT REPORT OF:

REMEDIAL WORK ☐ ALTERING CASING ☐  
COMMENCE DRILLING OPNS. ☐ P AND A ☐  
CASING/CEMENT JOB ☐

OTHER: ☐

OTHER: Tbg repair / MIT ☒

13. Describe proposed or completed operations. (Clearly state all pertinent details, and give pertinent dates, including estimated date of starting any proposed work). SEE RULE 1103. For Multiple Completions: Attach wellbore diagram of proposed completion or recompletion.

4/15/12 MIRU. Release packer. POOH w/124 jts of 2-3/8 IPC tubing and 4-1/2 x 2-3/8 PC AD1-N/C packer. Packer was sheared. SDON.

4/16/12 RIH w/ 4-1/2 casing scraper to 4327.73. POOH w/ bit and scraper. Redressed packer and test 124jts tubing to 3000#. Replaced 2jts of tested tubing. RIH w/ 124jts tubing set @ 3990.33. Packer set @ 4005.02. Load and test backside to 500# for 5 mins, ok. Unseat packer and pump packer fluid down backside. Circ 75 bbls of packer fluid. Reset packer. Remove BOP and install wellhead hook up. SDON.

4/18/12 Ran MIT test to 300# for 30min, good. Richard Inge w/ NMOCD witnessed test. RDMO.

Spud Date:

Rig Release Date:

I hereby certify that the information above is true and complete to the best of my knowledge and belief.

SIGNATURE

K. C.

TITLE

Lead Regulatory Analyst

DATE

6/13/12

Type or print name

Kanicia Castillo

E-mail address:

kcastillo@concho.com

PHONE:

432-685-4332

For State Use Only

APPROVED BY:

Richard Inge

TITLE

COMPLIANCE OFFICER

DATE

6/20/12

Conditions of Approval (if any):

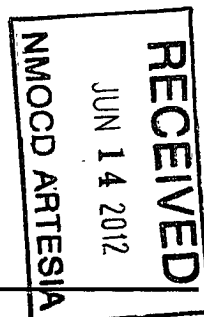

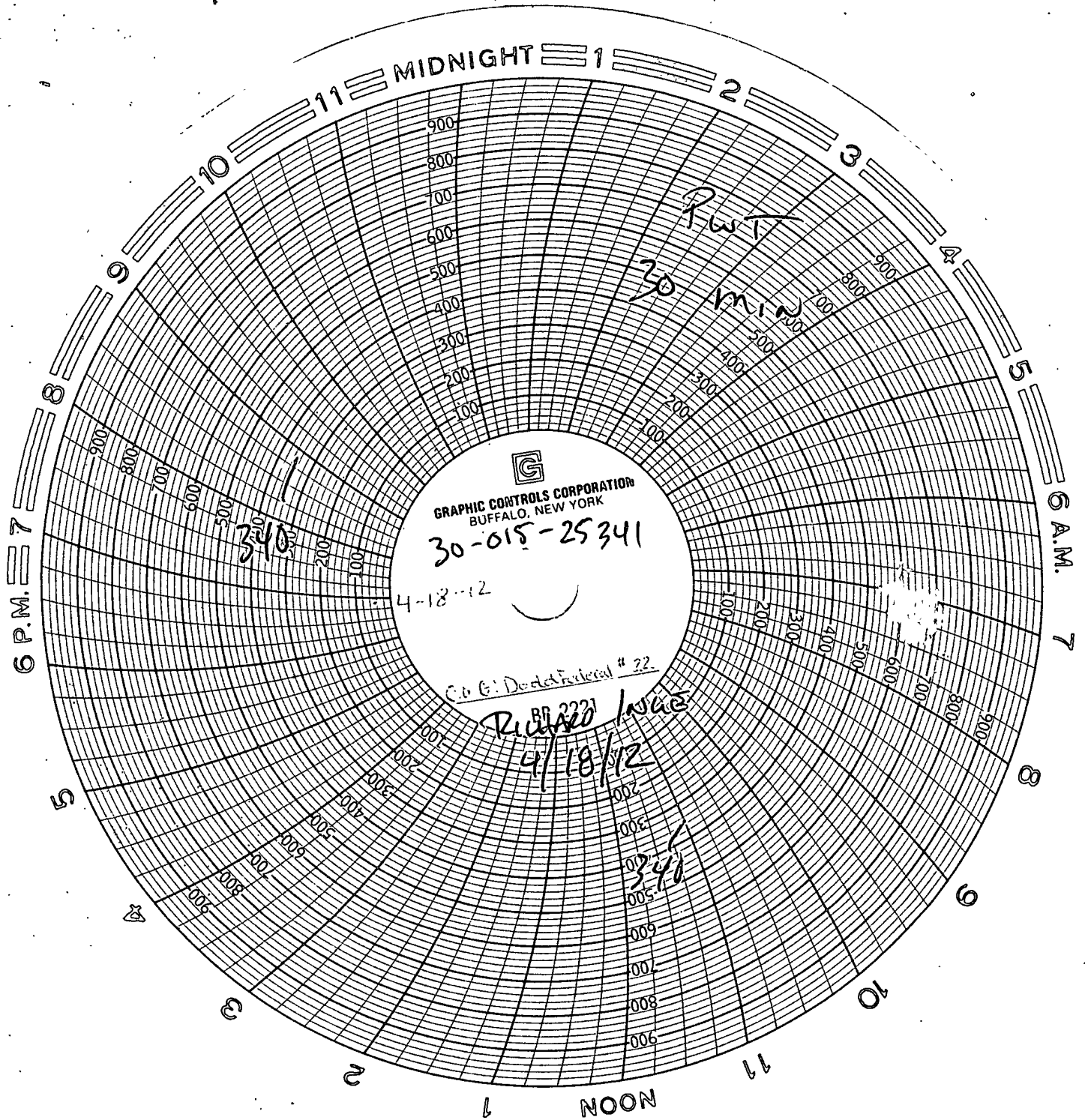

GRAPHIC CONTROLS CORPORATION  
BUFFALO, NEW YORK

30-015-25341

4-18-12

C.G. Deckel Federal # 22

RR 2221  
Richard [unclear]  
4/18/12

340