

Submit 3 Copies To Appropriate District Office
District I
1625 N French Dr, Hobbs, NM 88240
District II
1301 W Grand Ave, Artesia, NM 88210
District III
1000 Rio Brazos Rd., Aztec, NM 87410
District IV
1220 S St. Francis Dr, Santa Fe, NM 87505

State of New Mexico
Energy, Minerals and Natural Resources

Form C-103
June 19, 2008

OIL CONSERVATION DIVISION
1220 South St. Francis Dr.
Santa Fe, NM 87505

SUNDRY NOTICES AND REPORTS ON WELLS (DO NOT USE THIS FORM FOR PROPOSALS TO DRILL OR TO DEEPEN OR PLUG BACK TO A DIFFERENT RESERVOIR. USE "APPLICATION FOR PERMIT" (FORM C-101) FOR SUCH PROPOSALS)		WELL API NO. 30-015-31560
1. Type of Well: Oil Well <input type="checkbox"/> Gas Well <input checked="" type="checkbox"/> Other INJECTION		5. Indicate Type of Lease FEDERAL STATE <input type="checkbox"/> FEE <input type="checkbox"/>
2. Name of Operator COG Operating LLC		6. State Oil & Gas Lease No. Federal Lease # NMLC054988b
3. Address of Operator 550 W. Texas Ave., Suite 100 Midland, TX 79701		7. Lease Name or Unit Agreement Name Jenkins B Federal
4. Well Location Unit Letter <u>E</u> : <u>2310</u> feet from the <u>North</u> line and <u>880</u> feet from the <u>West</u> line Section <u>20</u> Township <u>17S</u> Range <u>30E</u> NMPM Eddy County		8. Well Number 13
11. Elevation (Show whether DR, RKB, RT, GR, etc.) 3637' GR		9. OGRID Number 229137
		10. Pool name or Wildcat Loco Hills;Glorieta-Yeso 96718

12. Check Appropriate Box to Indicate Nature of Notice, Report or Other Data

NOTICE OF INTENTION TO:

PERFORM REMEDIAL WORK ☐ PLUG AND ABANDON ☐
TEMPORARILY ABANDON ☐ CHANGE PLANS ☐
PULL OR ALTER CASING ☐ MULTIPLE COMPL ☐
DOWNHOLE COMMINGLE ☐

OTHER: ☐

SUBSEQUENT REPORT OF:

REMEDIAL WORK ☐ ALTERING CASING ☐
COMMENCE DRILLING OPNS. ☐ P AND A ☐
CASING/CEMENT JOB ☐

OTHER: Tubing Repair/MIT ☒

13. Describe proposed or completed operations. (Clearly state all pertinent details, and give pertinent dates, including estimated date of starting any proposed work). SEE RULE 1103. For Multiple Completions: Attach wellbore diagram of proposed completion or recompletion.

4/24/12 MIRU. Remove wellhead hook up. Install BOP. Pull 136jts 2-7/8 IPC tubing and 5-1/2 Arrow set packer. SDON.

4/25/12 Well on vac. RIH w/ 4-3/4 bit and 5-1/2 scraper. Tagged @ 4807. POOH w/ bit and scraper. PU 5-1/2 RTTS packer and RBP. Set RBP @ 4298 and test. Pull 2 jts. Set packer @ 4233. Pressure to 500# for 20min, lost 160#. Release packer and pull to 2957, set packer. Test to 500# for 30min, ok. SDON.

4/26/12 Release packer and move down hole and set @ 3332. Pressure to 500# for 30min, did not hold. Release packer and retrieve RBP. POOH w/ 139jts, packer and RBP. SDON.

5/01/12 RU testers. Test tubing to 3,000# below slips, ok. RIH w/ 5-1/2 AST-X packer w/ 1.87 profile nipple on bottom of packer on 136jt of 2-7/8 IPC tubing. Circ 110bbls packer fluid. Set packer @ 4211. Test csg to 360# for 60min, ok. SDON.

5/2/12 Remove BOP. Land tubing and install wellhead hook up. Pressure test casing to 360# for 38mins, ok. Mike Bratcher w/NMOCD was not available to witness MIT. Dropped of chart w/ NMOCD in Artesia.

Spud Date:

Rig Release Date:

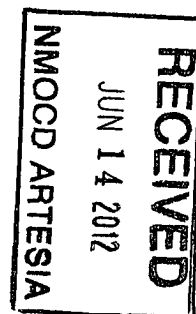

I hereby certify that the information above is true and complete to the best of my knowledge and belief.

SIGNATURE KIC TITLE Lead Regulatory Analyst DATE 6/13/12

Type or print name Kanicia Castillo E-mail address: kcastillo@concho.com PHONE: 432-685-4332

For State Use Only

APPROVED BY: RICHARD INCE TITLE COMPLIANCE OFFICER DATE 6/24/12
Conditions of Approval (if any):

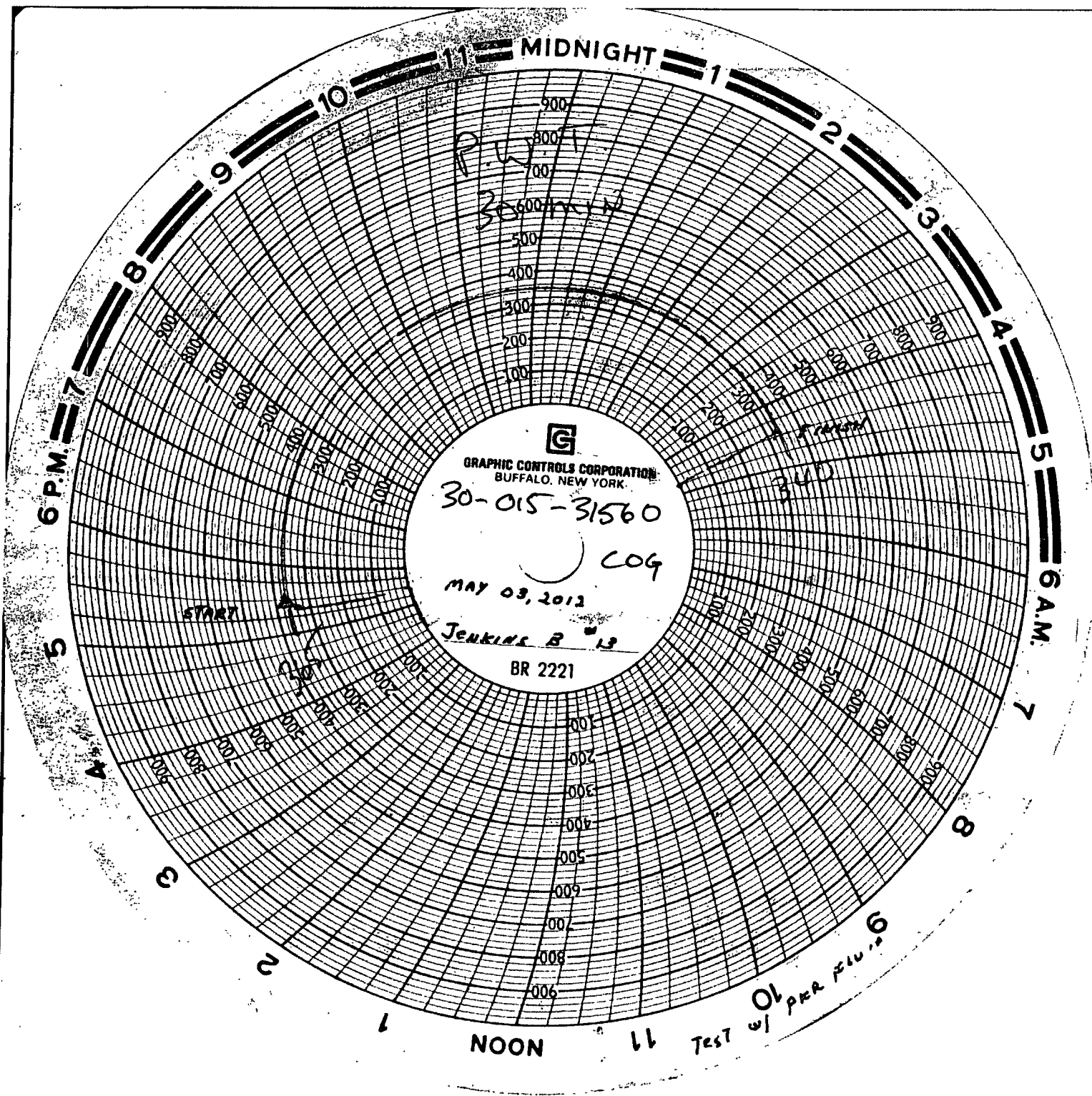

GRAPHIC CONTROLS CORPORATION
BUFFALO, NEW YORK

30-015-31560

LOG

MAY 03, 2012

Jenkins B #13

BR 2221

Test w/ PRR #10.6