

DISTRICT I
1825 N. French Dr., Hobbs, NM 88240

DISTRICT II
1301 W. Grand Avenue, Artesia, NM 88210

DISTRICT III
1000 Rio Brazos Rd., Aztec, NM 87410

DISTRICT IV
1220 S. St. Francis Dr., Santa Fe, NM 87505

State of New Mexico
Energy, Minerals and Natural Resources Department

Form C-102
July 16, 2010

Submit one copy to appropriate
District Office

OIL CONSERVATION DIVISION
1220 South St. Francis Dr.
Santa Fe, New Mexico 87505

☐ AMENDED REPORT

WELL LOCATION AND ACREAGE DEDICATION PLAT

API Number 30-015-39469	Pool Code 96046	Pool Name Poker Lake, NW (Delaware)
Property Code 306402	Property Name POKER LAKE UNIT	Well Number 312H
OGRID No. 260737	Operator Name BOPCO, L.P.	Elevation 3461'

Surface Location

UL or lot No.	Section	Township	Range	Lot Idn	Feet from the	North/South line	Feet from the	East/West line	County
B	33	24 S	31 E		1100	NORTH	1750	EAST	EDDY

Bottom Hole Location If Different From Surface

UL or lot No.	Section	Township	Range	Lot Idn	Feet from the	North/South line	Feet from the	East/West line	County
N	34	24 S	31 E		69	SOUTH	2279	WEST	EDDY

Dedicated Acres 280	Joint or Infill	Consolidation Code	Order No.
-------------------------------	-----------------	--------------------	-----------

NO ALLOWABLE WILL BE ASSIGNED TO THIS COMPLETION UNTIL ALL INTERESTS HAVE BEEN CONSOLIDATED
OR A NON-STANDARD UNIT HAS BEEN APPROVED BY THE DIVISION

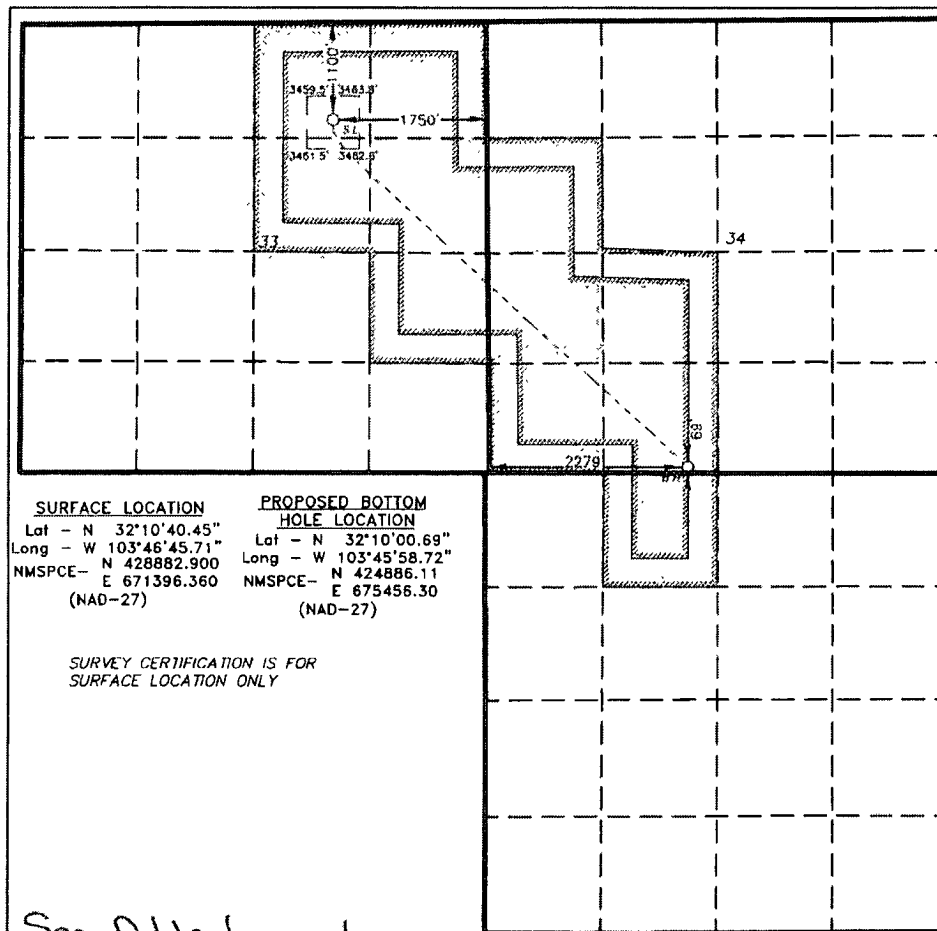

SURFACE LOCATION
Lat - N 32°10'40.45"
Long - W 103°46'45.71"
NMSPCE- N 428862.900
E 671396.360
(NAD-27)

PROPOSED BOTTOM HOLE LOCATION
Lat - N 32°10'00.69"
Long - W 103°45'58.72"
NMSPCE- N 424886.11
E 675456.30
(NAD-27)

SURVEY CERTIFICATION IS FOR
SURFACE LOCATION ONLY

See Attachment

OPERATOR CERTIFICATION

I hereby certify that the information contained herein is true and complete to the best of my knowledge and belief, and that this organization either owns a working interest or unleased mineral interest in the land including the proposed bottom hole location or has a right to drill this well at this location pursuant to a contract with an owner of such a mineral or working interest, or to a voluntary pooling agreement or a compulsory pooling order heretofore entered by the division.

Sandra J. Belt 8-16-12
Signature Date
Sandra J. Belt
Printed Name
sibelt@basspet.com
Email Address

SURVEYOR CERTIFICATION

I hereby certify that the well location shown on this plat was plotted from field notes of actual surveys made by me or under my supervision, and that the same is true and correct to the best of my belief

Date Surveyed
Signature & Seal of Professional Surveyor
Certificate No. Gary L. Jones 7977

BASIN SURVEYS 24862

Belt, Sandra J.

30-015-39469

From: Braden, Jeremy D.
Sent: Tuesday, August 14, 2012 4:13 PM
To: Belt, Sandra J.
Subject: PLU 312H

PLU 312H
Attachment to C102

Sandra

Here is the information that you need to give the guys over at Basin Survey when you have them draft the Post drilling C-102.

PLU 312H

Top of Delaware (penetration point) – 4,430' MD
Easting – 671399.68
Northing – 428854.95
The penetration point is located in the NWNE4 of Sec 33, T24S-R31E.

Top of the 1st p-sleeve (1st take point) – 7,987' MD
Easting – 671423.82
Northing – 428671.43
The 1st take point is located in the NWNE4 of Sec 33, T24S-R31E

Top of the Btm p-sleeve (2nd take point) – 13,481' MD
Easting – 675402.82
Northing – 424952.77
The 2nd take point is located in the SESW4 of Sec 34, T24S-R31E

If you have any questions, please let me know.

Jeremy Braden
BOPCO L.P.
Engineering Assistant
432-683-2277 (office)
432-556-1294 (cell)
432-221-7343 (direct)