

Submit 1 Copy To Appropriate District  
Office  
District I  
1625 N French Dr., Hobbs, NM 88240  
District II  
1301 W Grand Ave., Artesia, NM 88210  
District III  
1000 Rio Brazos Rd., Aztec, NM 87410  
District IV  
1220 S. St. Francis Dr., Santa Fe, NM  
87505

State of New Mexico  
Energy, Minerals and Natural Resources

Form C-103  
October 13, 2009

OIL CONSERVATION DIVISION  
1220 South St. Francis Dr.  
Santa Fe, NM 87505

WELL API NO. 30-015-29290
5. Indicate Type of Lease STATE <input type="checkbox"/> FEE <input checked="" type="checkbox"/>
6. State Oil & Gas Lease No. NM-96222
7. Lease Name or Unit Agreement Name ORE IDA 14 FEDERAL
8. Well Number 10
9. OGRID Number 6137
10. Pool name or Wildcat BELL CANYON-SWD 96769

SUNDRY NOTICES AND REPORTS ON WELLS  
(DO NOT USE THIS FORM FOR PROPOSALS TO DRILL OR TO DEEPEN OR PLUG BACK TO A  
DIFFERENT RESERVOIR. USE "APPLICATION FOR PERMIT" (FORM C-101) FOR SUCH  
PROPOSALS.)

1. Type of Well: Oil Well ☐ Gas Well ☒ Other SWD

2. Name of Operator  
DEVON ENERGY PRODUCTION CO. LP

3. Address of Operator  
PO BOX 250, ARTESIA, NM 88211

4. Well Location

Unit Letter: I; 1780 feet from the SOUTH line and 860 feet from the EAST line

Section 14 Township 24S Range 29E NMPM EDDY County

11. Elevation (Show whether DR, RKB, RT, GR, etc.)  
3002' GL

12. Check Appropriate Box to Indicate Nature of Notice, Report or Other Data

NOTICE OF INTENTION TO:

PERFORM REMEDIAL WORK ☐ PLUG AND ABANDON ☐  
TEMPORARILY ABANDON ☐ CHANGE PLANS ☐  
PULL OR ALTER CASING ☐ MULTIPLE COMPL ☐  
DOWNHOLE COMMINGLE ☐

SUBSEQUENT REPORT OF:

REMEDIAL WORK ☐ ALTERING CASING ☐  
COMMENCE DRILLING OPNS. ☐ P AND A ☐  
CASING/CEMENT JOB ☐

OTHER: ☒ MECHANICAL INTEGRITY TEST PERFORMED

OTHER: ☐

13. Describe proposed or completed operations. (Clearly state all pertinent details, and give pertinent dates, including estimated date of starting any proposed work). SEE RULE 19.15.7.14 NMAC. For Multiple Completions: Attach wellbore diagram of proposed completion or recompletion.

Please see attached chart for the Mechanical Integrity Test performed on 9/18/2012 at the Ore Ida 14 federal # 10 SWD.

- CHART ACCEPTED.  
- STILL NEED C103 DESCRIBING WORK  
DONE TO REPAIR WELL.  
RT

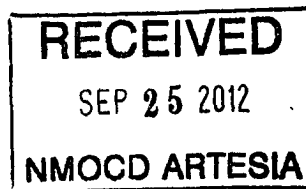

I hereby certify that the information above is true and complete to the best of my knowledge and belief.

SIGNATURE Rebecca Raga TITLE: Field Admin Tech

DATE: 9/20/2012

Type or print name: Rebecca Raga E-mail address: Rebecca.raga@dvn.com PHONE: 575-746-5564

For State Use Only

APPROVED BY: Rebecca Raga TITLE COMPLIANCE OFFICER DATE 10/4/12  
Conditions of Approval (if any):

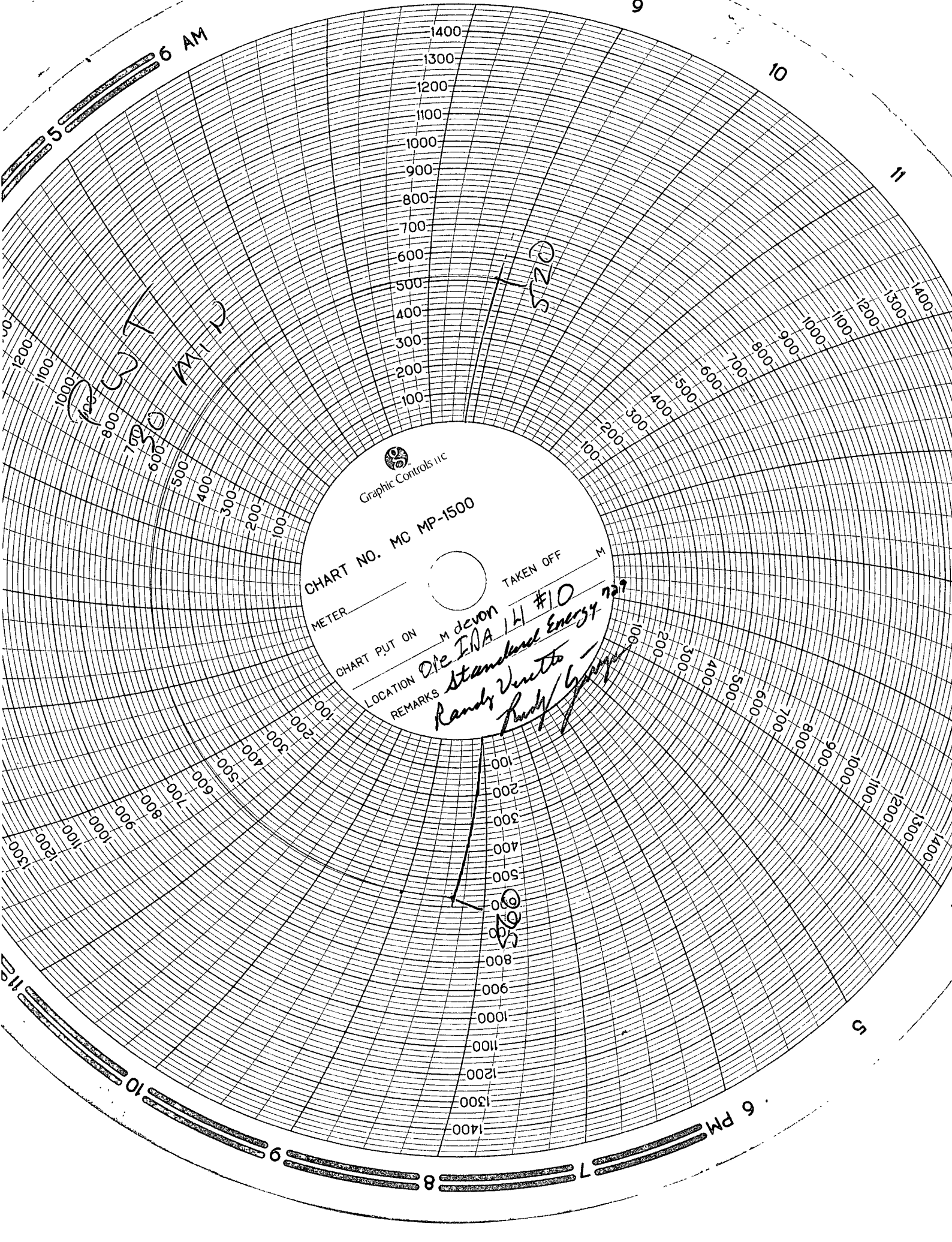

CHART NO. MC MP-1500

METER \_\_\_\_\_

CHART PUT ON \_\_\_\_\_

LOCATION \_\_\_\_\_

REMARKS \_\_\_\_\_

M de von

Die INA 14 #10

Standard Energy

Randy Vuceto

Randy Vuceto

TAKEN OFF \_\_\_\_\_

M

72?