

UNITED STATES
DEPARTMENT OF THE INTERIOR
BUREAU OF LAND MANAGEMENT

OCD Artesia

FORM APPROVED
OMB No. 1004-0137
Expires October 31, 2014

SUNDRY NOTICES AND REPORTS ON WELLS
**Do not use this form for proposals to drill or to re-enter an
abandoned well. Use Form 3160-3 (APD) for such proposals.**

5. Lease Serial No
NMLC029415B

6. If Indian, Allottee or Tribe Name

SUBMIT IN TRIPLICATE - Other instructions on page 2.

1. Type of Well

☒ Oil Well ☐ Gas Well ☐ Other

2. Name of Operator
Burnett Oil Company, Inc.

3a. Address
Burnett Plaza - Suite 1500 | 801 Cherry Street - Unit 9
Fort Worth, Texas 76102

3b. Phone No. (include area code)
817-332-5108 - Leslie Garvis

7. If Unit of CA/Agreement, Name and/or No

8. Well Name and No.
Nosler Federal 1

9. API Well No.
30-015-38633

10. Field and Pool or Exploratory Area
Fren Glorieta Yeso

4. Location of Well (Footage, Sec., T., R., M., or Survey Description)
Sec 12, T 17S, R 31E, 330 FSL, 840 FWL

11. County or Parish, State
Eddy County, NM

12. CHECK THE APPROPRIATE BOX(ES) TO INDICATE NATURE OF NOTICE, REPORT OR OTHER DATA

| TYPE OF SUBMISSION | TYPE OF ACTION | | | |
|--|--|---|--|---|
| <input checked="" type="checkbox"/> Notice of Intent | <input type="checkbox"/> Acidize | <input type="checkbox"/> Deepen | <input type="checkbox"/> Production (Start/Resume) | <input type="checkbox"/> Water Shut-Off |
| <input type="checkbox"/> Subsequent Report | <input type="checkbox"/> Alter Casing | <input type="checkbox"/> Fracture Treat | <input type="checkbox"/> Reclamation | <input type="checkbox"/> Well Integrity |
| <input type="checkbox"/> Final Abandonment Notice | <input type="checkbox"/> Casing Repair | <input type="checkbox"/> New Construction | <input type="checkbox"/> Recomplete | <input type="checkbox"/> Other _____ |
| | <input checked="" type="checkbox"/> Change Plans | <input type="checkbox"/> Plug and Abandon | <input type="checkbox"/> Temporarily Abandon | |
| | <input type="checkbox"/> Convert to Injection | <input type="checkbox"/> Plug Back | <input type="checkbox"/> Water Disposal | |

13. Describe Proposed or Completed Operation: Clearly state all pertinent details, including estimated starting date of any proposed work and approximate duration thereof. If the proposal is to deepen directionally or recomplete horizontally, give subsurface locations and measured and true vertical depths of all pertinent markers and zones. Attach the Bond under which the work will be performed or provide the Bond No. on file with BLM/BIA. Required subsequent reports must be filed within 30 days following completion of the involved operations. If the operation results in a multiple completion or recompletion in a new interval, a Form 3160-4 must be filed once testing has been completed. Final Abandonment Notices must be filed only after all requirements, including reclamation, have been completed and the operator has determined that the site is ready for final inspection.)

Burnett Oil Company respectfully requests permission to construct a transfer line for the purpose of transporting oil from the Nosler Federal 1 well located at 330 FSL, 840 FWL of Section 12, T17S, R31E to the Nosler Battery located in Section 12, T17S, R31E.

Procedure:

1. Construct transfer line on the surface with flowing pressure not to exceed 125 PSI
2. Proposed route will stay within lease boundaries and will follow existing disturbances (see attached plat)
3. The transfer line will be buried where it crosses Taylor Draw.
4. Install leak detection system (encapsulate the transfer line across Taylor Draw, install pressure transducers which will sense pressure ranging from 4-20 PSI, install communications which will notify BOCI if a leak occurs.

Please see the Hudson Oil approved Sundry attached as a reference.

Accepted for record

NMOCD

RS
10/22/2012

RECEIVED

OCT 22 2012

NMOCD ARTESIA

14. I hereby certify that the foregoing is true and correct. Name (Printed/Typed)

LESLIE GARVIS

Title Regulatory Coordinator

Signature Leslie Garvis

Date 10/04/2012

THIS SPACE FOR FEDERAL OR STATE OFFICE USE

Approved by

for Cindy D. Layton

Title

MRS

Date

10/18/12

Conditions of approval, if any, are attached. Approval of this notice does not warrant or certify that the applicant holds legal or equitable title to those rights in the subject lease which would entitle the applicant to conduct operations thereon.

Office

CFO

Title 18 U.S.C. Section 1001 and Title 43 U.S.C. Section 1212, make it a crime for any person knowingly and willfully to make to any department or agency of the United States any false, fictitious or fraudulent statements or representations as to any matter within its jurisdiction.

(Instructions on page 2)

SECTION 12, TOWNSHIP 17 SOUTH, RANGE 31 EAST, N.M.P.M.,
EDDY COUNTY, NEW MEXICO.

OWNER: OLANE CASWELL, et al

OWNER: USA
LESSEE: CASWELL RANCHES

0+00 BEGIN AT WELL PAD

0+93.5 P.I. 23°50'51" RT

1+51.3 P.I. 41°03'29" RT

2+51.2 P.I. 15°40'41" RT

3+35.3 P.I. 01°44'58" LT

6+39.6 P.I. 11°73'34" RT

11+53.2 P.I. 14°20'30" RT

12+88.6 P.I. 56°15'50" RT

13+37.1 P.I. 18°56'47" RT

19+43.5 P.I. 39°00'51" LT

23+08.0 P.I. 38°40'34" RT

EQUATION 25+14.1 P.I. 90°20'28" RT
72+74.7

73+12.0 P.I. 50°24'55" LT

75+78.9 P.I. 33°16'24" RT

79+43.9 P.I. 66°30'31" RT

80+73.3 P.I. 55°29'22" LT

82+27.2 P.I. 46°01'06" LT

85+25.5 P.I. 17°43'53" RT

90+71.3 P.I. 27°58'24" RT

91+15.1 SECTION LINE

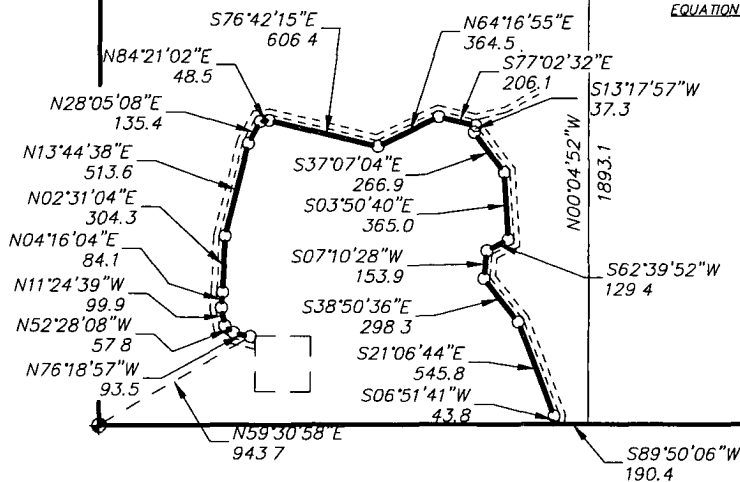

LEGAL DESCRIPTION

A STRIP OF LAND 30.0 FEET WIDE, LOCATED IN SECTION 12, TOWNSHIP 17 SOUTH, RANGE 31 EAST, N.M.P.M., EDDY COUNTY, NEW MEXICO AND BEING 15.0 FEET LEFT AND RIGHT OF THE ABOVE PLATTED CENTERLINE SURVEY.

SECTION 12 = 4354.5 FEET = 263.91 RODS = 0.82 MILES = 3.00 ACRES

I HEREBY CERTIFY THAT THIS PLAT WAS PREPARED FROM FIELD NOTES OF AN ACCURATE SURVEY AND MEETS OR EXCEEDS THE REQUIREMENTS FOR LAND SURVEYS AS SPECIFIED BY THE STATE

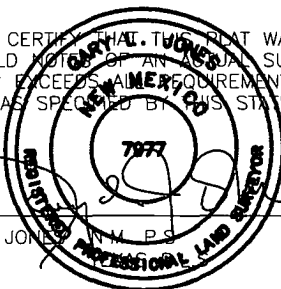

GARY L. JONES N.M.P.S. No. 7977
No. 5074

BASIN SURVEYS P.O. BOX 1786 - HOBBS, NEW MEXICO

W.O. Number: 27481 Drawn By: J. M. SMALL

Date: 10-02-2012 Disk: JMS 27481

1000 0 1000 2000 FEET

BURNETT OIL COMPANY, INC.

REF. PROPOSED FLOWLINE TO THE NOSLER FEDERAL #1

A FLOWLINE CROSSING USA LAND IN
SECTION 12, TOWNSHIP 17 SOUTH, RANGE 31 EAST,
N.M.P.M., EDDY COUNTY, NEW MEXICO.

Survey Date: 09-28-2012 Sheet 1 of 3 Sheets

SECTION 12, TOWNSHIP 17 SOUTH, RANGE 31 EAST, N.M.P.M.,
EDDY COUNTY, NEW MEXICO.

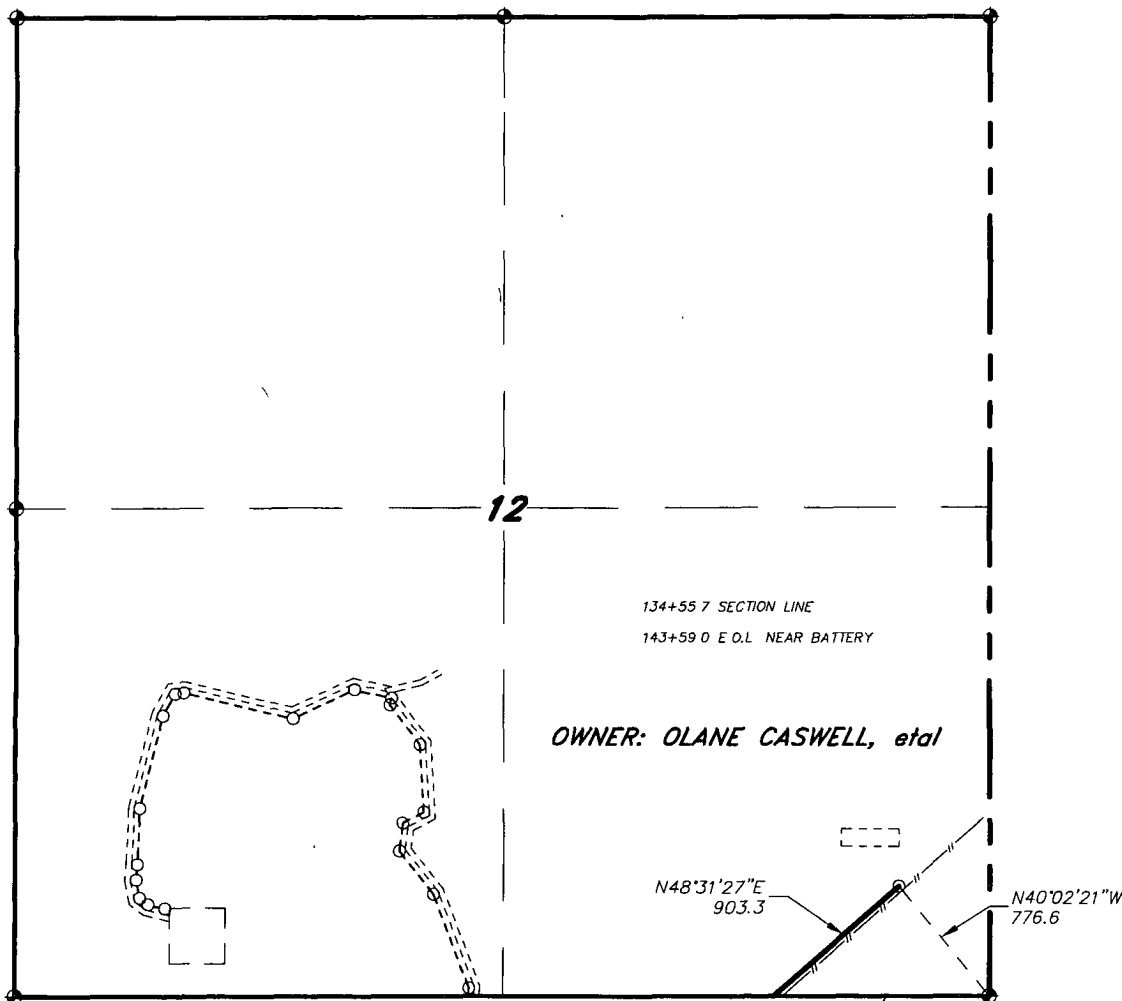

LEGAL DESCRIPTION

A STRIP OF LAND 30.0 FEET WIDE, LOCATED IN SECTION 12, TOWNSHIP 17 SOUTH, RANGE 31 EAST, N.M.P.M., EDDY COUNTY, NEW MEXICO AND BEING 15.0 FEET LEFT AND RIGHT OF THE FOLLOWING DESCRIBED CENTERLINE SURVEY.
BEGINNING AT A POINT WHICH LIES S.89°50'06"W, 1176.1 FEET FROM THE SOUTHEAST CORNER OF SAID SECTION 12, THENCE N.48°31'27"E, 903.3 FEET TO THE END OF THIS LINE WHICH LIES N.40°02'21"W, 776.6 FEET FROM THE SOUTHEAST CORNER OF SAID SECTION 12. SAID STRIP OF LAND BEING 903.3 FEET OR 54.75 RODS IN LENGTH.

I HEREBY CERTIFY THAT THIS MAP WAS PREPARED FROM FIELD NOTES OF ACTUAL SURVEY AND MEETS OR EXCEEDS ALL REQUIREMENTS FOR LAND SURVEYS AS SPECIFIED BY THIS STATE.

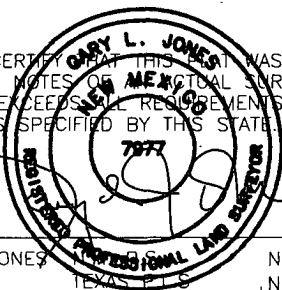

GARY L. JONES, No. 7977
TEXAS P.L.S. No. 5074

BASIN SURVEYS P.O. BOX 1786—HOBBS, NEW MEXICO

W.O. Number: 27481 Drawn By: J. M. SMALL

Date: 10-02-2012 Disk: JMS 27481

1000 0 1000 2000 FEET

BURNETT OIL COMPANY, INC.

REF. PROPOSED FLOWLINE TO THE NOSLER FEDERAL #1

A FLOWLINE CROSSING FEE LAND IN
SECTION 12, TOWNSHIP 17 SOUTH, RANGE 31 EAST,
N.M.P.M., EDDY COUNTY, NEW MEXICO.

Survey Date: 09-28-2012 Sheet 3 of 3 Sheets

SECTION 13, TOWNSHIP 17 SOUTH, RANGE 31 EAST, N.M.P.M.,
EDDY COUNTY, NEW MEXICO.

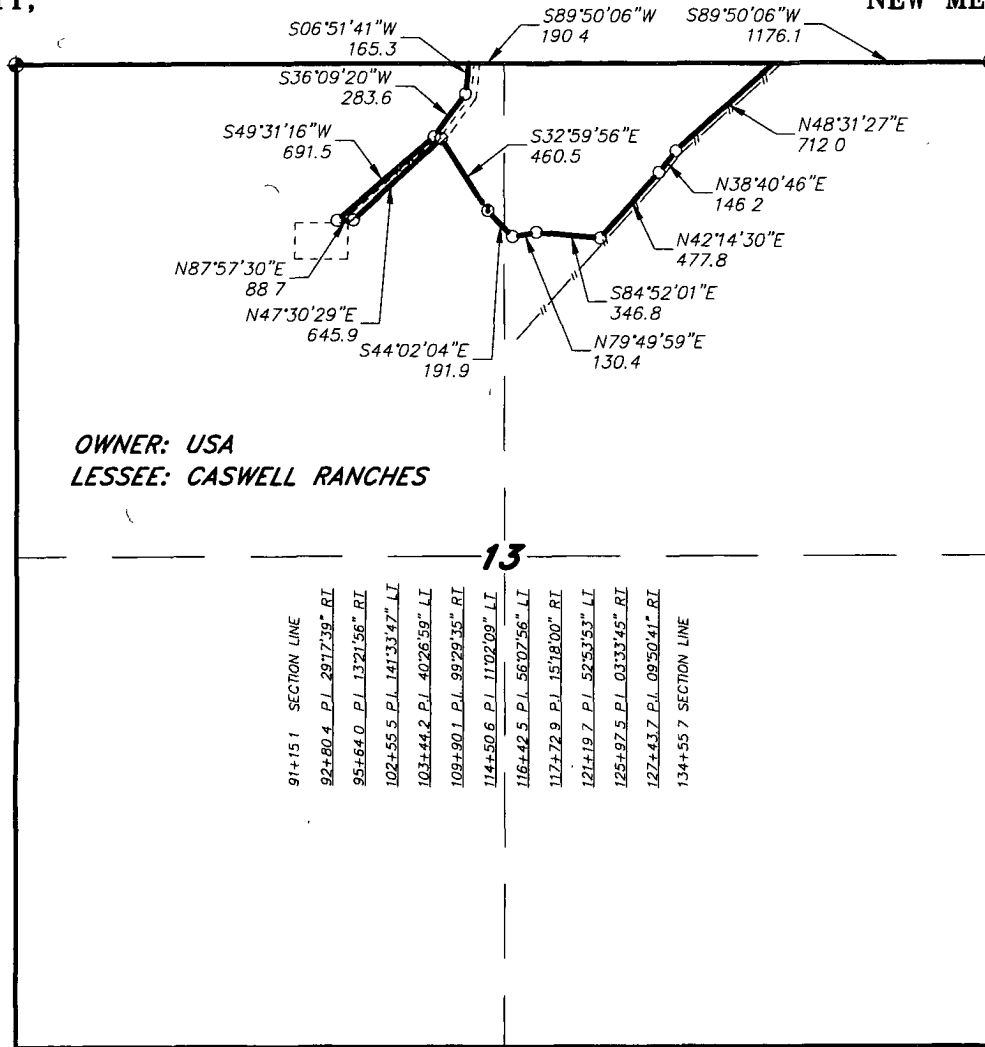

LEGAL DESCRIPTION

A STRIP OF LAND 30.0 FEET WIDE, LOCATED IN SECTION 13, TOWNSHIP 17 SOUTH, RANGE 31 EAST, N.M.P.M., EDDY COUNTY, NEW MEXICO AND BEING 15.0 FEET LEFT AND RIGHT OF THE ABOVE PLATTED CENTERLINE SURVEY.

SECTION 13 = 4340.6 FEET = 263.07 RODS = 0.82 MILES = 2.99 ACRES

I HEREBY CERTIFY THAT THIS PLAT WAS PREPARED FROM FIELD NOTES OF AN ACTUAL SURVEY AND MEETS OR EXCEEDS ALL REQUIREMENTS FOR LAND SURVEYS AS SPECIFIED BY THIS STATE.

GARY L. JONES
TEXAS PLS No. 7977
No. 5074

1000 0 1000 2000 FEET

BURNETT OIL COMPANY, INC.

REF: PROPOSED FLOWLINE TO THE NOSLER FEDERAL #1

A FLOWLINE CROSSING USA LAND IN
SECTION 13, TOWNSHIP 17 SOUTH, RANGE 31 EAST,
N.M.P.M., EDDY COUNTY, NEW MEXICO.

BASIN SURVEYS P.O. BOX 1786-HOBBS, NEW MEXICO

W.O. Number: 27481 Drawn By: J. M. SMALL

Date: 10-02-2012 Disk: JMS 27481

Survey Date: 09-28-2012 Sheet 2 of 3 Sheets