

Submit 1 Copy To Appropriate District
Office
District I
1625 N. French Dr., Hobbs, NM 88240
District II
1301 W. Grand Ave., Artesia, NM 88210
District III
1000 Rio Brazos Rd., Aztec, NM 87410
District IV
1220 S. St. Francis Dr., Santa Fe, NM
87505

State of New Mexico
Energy, Minerals and Natural Resources

Form C-103
October 13, 2009

OIL CONSERVATION DIVISION
1220 South St. Francis Dr.
Santa Fe, NM 87505

WELL API NO. 30-015-40312

5. Indicate Type of Lease

STATE ☒ FEE ☐

6. State Oil & Gas Lease No.

7. Lease Name or Unit Agreement Name
D STATE

8. Well Number 079

9. OGRID Number 873

10. Pool name or Wildcat
ARTESIA; GLORIETA-YESO (O)

SUNDRY NOTICES AND REPORTS ON WELLS

(DO NOT USE THIS FORM FOR PROPOSALS TO DRILL OR TO DEEPEN OR PLUG BACK TO A
DIFFERENT RESERVOIR. USE "APPLICATION FOR PERMIT" (FORM C-101) FOR SUCH
PROPOSALS.)

1. Type of Well: Oil Well ☒ Gas Well ☐ Other

2. Name of Operator

APACHE CORPORATION

3. Address of Operator

303 VETERANS AIR PARK LANE, STE 3000
MIDLAND, TEXAS 79705

4. Well Location

Unit Letter P : 70 feet from the SOUTH line and 990 feet from the EAST line

Section 26 Township 27S Range 28E NMPM County EDDY

11. Elevation (Show whether DR, RKB, RT, GR, etc.)

3676 GR

12. Check Appropriate Box to Indicate Nature of Notice, Report or Other Data

NOTICE OF INTENTION TO:

PERFORM REMEDIAL WORK ☐

TEMPORARILY ABANDON ☐

PULL OR ALTER CASING ☐

DOWNHOLE COMMINGLE ☐

PLUG AND ABANDON ☐

CHANGE PLANS ☒

MULTIPLE COMPL ☐

OTHER: ☐

SUBSEQUENT REPORT OF:

REMEDIAL WORK ☐

COMMENCE DRILLING OPNS. ☐

CASING/CEMENT JOB ☐

ALTERING CASING ☐

P AND A ☐

OTHER: SHL LOCATION CHANGE ☒

13. Describe proposed or completed operations. (Clearly state all pertinent details, and give pertinent dates, including estimated date of starting any proposed work). SEE RULE 19.15.7.14 NMAC. For Multiple Completions: Attach wellbore diagram of proposed completion or recompletion.

Apache wishes to amend the SHL on this well to the new calls of: 70' FSL & 990' FEL of the same section and same T & R.

Amended plat is attached.

Spud Date:

Rig Release Date:

I hereby certify that the information above is true and complete to the best of my knowledge and belief.

SIGNATURE

Vicki Brown

TITLE Drilling Tech

DATE 10/22/2012

Type or print name Vicki Brown

E-mail address: vicki.brown@apachecorp.com

PHONE: 432-818-1117

For State Use Only

APPROVED BY:

T. Shapard

TITLE

Geologist

DATE

10/25/2012

Conditions of Approval (if any):

*NSL required prior to producing well
12/24/12 ARD/cab*

RECEIVED

OCT 22 2012

NMOCD ARTESIA

BASIN SURVEYS 27494

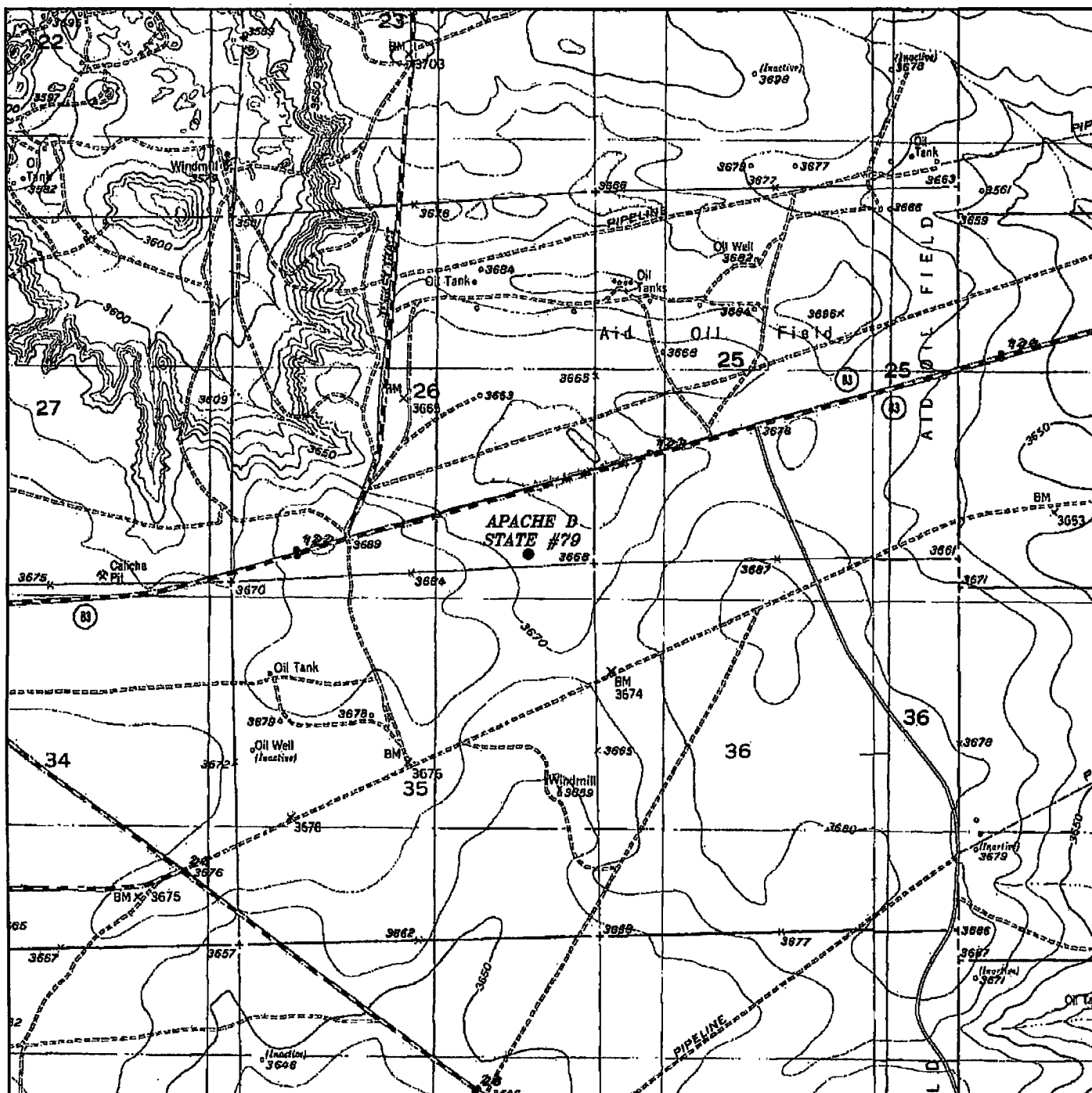

APACHE D STATE #79

Located 70' FNL and 990' FEL

Section 26, Township 17 South, Range 28 East

N.M.P.M., Eddy County, New Mexico.

RECEIVED

OCT 22 2012

NMOOD ARTESIA

basin
surveys

focused on excellence
in the oilfield

P.O. Box 1786
1120 N. West County Rd.
Hobbs, New Mexico 88241
(575) 393-7316 - Office
(575) 392-2206 - Fax
basinsurveys.com

W.O. Number: DAJ 27494

Survey Date: 10-03-2012

Scale: 1" = 2000'

Date: 10-11-2012

APACHE
CORPORATION