

UNITED STATES
DEPARTMENT OF THE INTERIOR
BUREAU OF LAND MANAGEMENT

OCD Artesia

FORM APPROVED
OMB No 1004-0137
Expires: July 31, 2010

SUNDRY NOTICES AND REPORTS ON WELLS
Do not use this form for proposals to drill or to re-enter an abandoned well. Use Form 3160-3 (APD) for such proposals.

SUBMIT IN TRIPLICATE – Other instructions on page 2.

1. Type of Well

☐ Oil Well ☐ Gas Well ☐ Other

2. Name of Operator
Devon Energy Production Company, L.P.

3a. Address
333 West Sheridan Avenue
Oklahoma City, OK 73102-5010

3b. Phone No (include area code)
405-552-8100

4. Location of Well (Footage, Sec., T, R., M., or Survey Description)
The BFDU #59 is located 2035.5 FSL & 1272.3' FWL Sec. 27, 21S, 27E.
The BFDU #60 is located 2050' FSL & 1320' FWL Sec. 27, 20S, 28E

5. Lease Serial No
7. If Unit of CA/Agreement, Name and/or No.
Burton Flat Deep Unit

8. Well Name and No.
BFDU #59; BFDU #60

9. API Well No.
3001540694; 3001540695

10. Field and Pool or Exploratory Area

11. Country or Parish, State
Eddy County, NM

12. CHECK THE APPROPRIATE BOX(ES) TO INDICATE NATURE OF NOTICE, REPORT OR OTHER DATA

TYPE OF SUBMISSION	TYPE OF ACTION			
<input checked="" type="checkbox"/> Notice of Intent	<input type="checkbox"/> Acidize	<input type="checkbox"/> Deepen	<input type="checkbox"/> Production (Start/Resume)	<input type="checkbox"/> Water Shut-Off
<input type="checkbox"/> Subsequent Report	<input type="checkbox"/> Alter Casing	<input type="checkbox"/> Fracture Treat	<input type="checkbox"/> Reclamation	<input type="checkbox"/> Well Integrity
<input type="checkbox"/> Final Abandonment Notice	<input type="checkbox"/> Casing Repair	<input type="checkbox"/> New Construction	<input type="checkbox"/> Recomplete	<input checked="" type="checkbox"/> Other <u>On-Lease flowline</u>
	<input type="checkbox"/> Change Plans	<input type="checkbox"/> Plug and Abandon	<input type="checkbox"/> Temporarily Abandon	
	<input type="checkbox"/> Convert to Injection	<input type="checkbox"/> Plug Back	<input type="checkbox"/> Water Disposal	

13. Describe Proposed or Completed Operation: Clearly state all pertinent details, including estimated starting date of any proposed work and approximate duration thereof. If the proposal is to deepen directionally or recomple horizontally, give subsurface locations and measured and true vertical depths of all pertinent markers and zones. Attach the Bond under which the work will be performed or provide the Bond No. on file with BLM/BIA. Required subsequent reports must be filed within 30 days following completion of the involved operations. If the operation results in a multiple completion or recompletion in a new interval, a Form 3160-4 must be filed once testing has been completed. Final Abandonment Notices must be filed only after all requirements, including reclamation, have been completed and the operator has determined that the site is ready for final inspection.)

To lay a 3" buried poly flex flow line from the BFDU #59 located 2035.5 FSL & 1272.3' FWL Section 27, T21S-R27E and the BFDU #60 located 2050' FSL & 1320' FWL Section 27, T20S-R28E to the BFDU #48 located in the NE/4SE/4 of Section 28, T20S-R28E and to the BFDU #47 located in the NW/4SE/4 of Section 28, T20S-R28E.

This line is expected to carry 200 BOPD, 1 MMCFD, and 1000 BWPD @ 100 PSI.

The spacing for said line is 30 feet wide by 3,553.53 feet (215.37 rods), consisting of 2.447 acres.

See attached plat.

RDade 10/30/12
Accepted for record
NMOCD

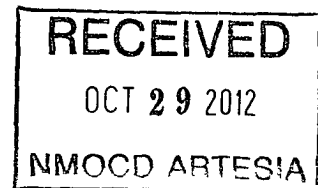

14 I hereby certify that the foregoing is true and correct.

Name (Printed/Typed)
Scott Sankey (512) 779-3991

Title Authorized Agent

Signature

Date

10/17/2012

THIS SPACE FOR FEDERAL OR STATE OFFICE USE

Approved by

/s/ Don Peterson

Title

Date

OCT 25 2012

Conditions of approval, if any, are attached. Approval of this notice does not warrant or certify that the applicant holds legal or equitable title to those rights in the subject lease which would entitle the applicant to conduct operations thereon.

Office

Title 18 U.S.C. Section 1001 and Title 43 U.S.C. Section 1212, make it a crime for any person knowingly and willfully to make to any department or agency of the United States any false, fictitious or fraudulent statements or representations as to any matter within its jurisdiction.

(Instructions on page 2)

3" BURIED PIPELINE FROM BURTON FLAT DEEP UNIT #59 & 60
TO BURTON FLAT DEEP UNIT #47 & #48

DEVON ENERGY PRODUCTION COMPANY, L.P.
CENTERLINE SURVEY OF A PIPELINE CROSSING
SECTION 27, TOWNSHIP 20 SOUTH, RANGE 28 EAST, N.M.P.M.
EDDY COUNTY, STATE OF NEW MEXICO
OCTOBER 3, 2012

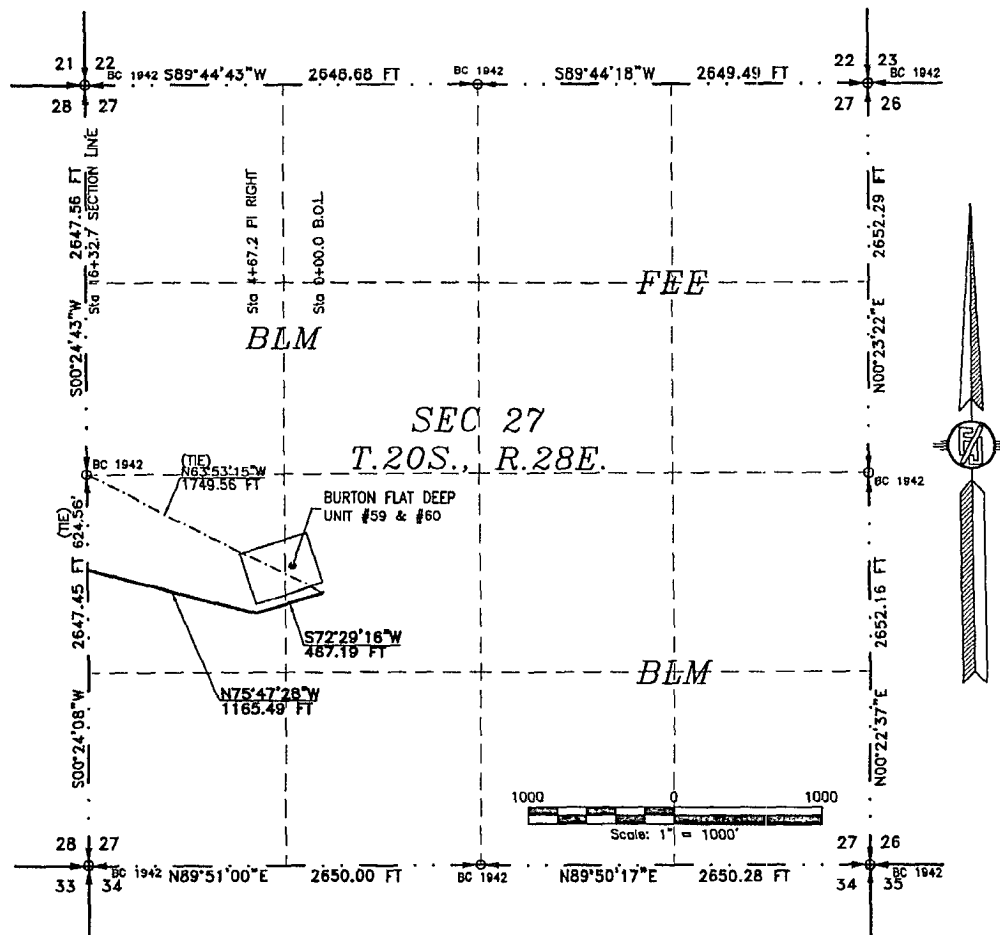

DESCRIPTION

A STRIP OF LAND 30 FEET WIDE CROSSING BUREAU OF LAND MANAGEMENT LAND IN SECTION 27, TOWNSHIP 20 SOUTH, RANGE 28 EAST, N.M.P.M., EDDY COUNTY, STATE OF NEW MEXICO AND BEING 15 FEET EACH SIDE OF THE FOLLOWING DESCRIBED CENTERLINE SURVEY:

BEGINNING AT A POINT WITHIN THE NE/4 SW/4 OF SAID SECTION 27, TOWNSHIP 20 SOUTH, RANGE 28 EAST, N.M.P.M., WHENCE THE WEST QUARTER CORNER OF SAID SECTION 27, TOWNSHIP 20 SOUTH, RANGE 28 EAST, N.M.P.M. BEARS N63°53'15"W, A DISTANCE OF 1749.56 FEET;

THENCE S72°29'16"W A DISTANCE OF 487.19 FEET TO AN ANGLE POINT OF THE LINE HEREIN DESCRIBED;

THENCE N75°47'28"W A DISTANCE OF 1165.49 FEET THE TERMINUS OF THIS CENTERLINE SURVEY, WHENCE THE WEST QUARTER CORNER OF SAID SECTION 27, TOWNSHIP 20 SOUTH, RANGE 28 EAST, N.M.P.M. BEARS N00°24'08"E, A DISTANCE OF 624.56 FEET,

SAID STRIP OF LAND BEING 1632.68 FEET OR 98.95 RODS IN LENGTH, CONTAINING 1.124 ACRES MORE OR LESS AND BEING ALLOCATED BY FORTIES AS FOLLOWS:

NE/4 SW/4	264.39 L.F.	16.02 RODS	0.182 ACRES
NW/4 SW/4	1368.29 L.F.	82.93 RODS	0.942 ACRES

SURVEYOR CERTIFICATE

I, FILMON F. JARAMILLO, A NEW MEXICO PROFESSIONAL SURVEYOR NO. 12797, HEREBY CERTIFY THAT I HAVE CONDUCTED AND AM RESPONSIBLE FOR THIS SURVEY, THAT THIS SURVEY IS TRUE AND CORRECT TO THE BEST OF MY KNOWLEDGE AND BELIEF, AND THAT THIS SURVEY AND PLAT MEET THE MINIMUM STANDARDS FOR LAND SURVEYING IN THE STATE OF NEW MEXICO.

IN WITNESS WHEREOF, THIS CERTIFICATE IS EXECUTED AT CARLSBAD, NEW MEXICO, THIS 10 DAY OF OCTOBER 2012

FILMON F. JARAMILLO PLS. 12797
MADRON SURVEYING, INC.
301 SOUTH CANAL
CARLSBAD, NEW MEXICO 88220
Phone (575) 234-3341

GENERAL NOTES

1.) THE INTENT OF THIS ROUTE SURVEY IS TO ACQUIRE AN EASEMENT.

2.) BASIS OF BEARING IS NMSP EAST MODIFIED TO SURFACE COORDINATES.

SURVEY NO. 1192A 1-4

MADRON SURVEYING, INC. CARLSBAD, NEW MEXICO

3" BURIED PIPELINE FROM BURTON FLAT DEEP UNIT #59 & 60
TO BURTON FLAT DEEP UNIT #47 & #48

DEVON ENERGY PRODUCTION COMPANY, L.P.
CENTERLINE SURVEY OF A PIPELINE CROSSING
SECTION 28, TOWNSHIP 20 SOUTH, RANGE 28 EAST, N.M.P.M.
EDDY COUNTY, STATE OF NEW MEXICO
OCTOBER 3, 2012

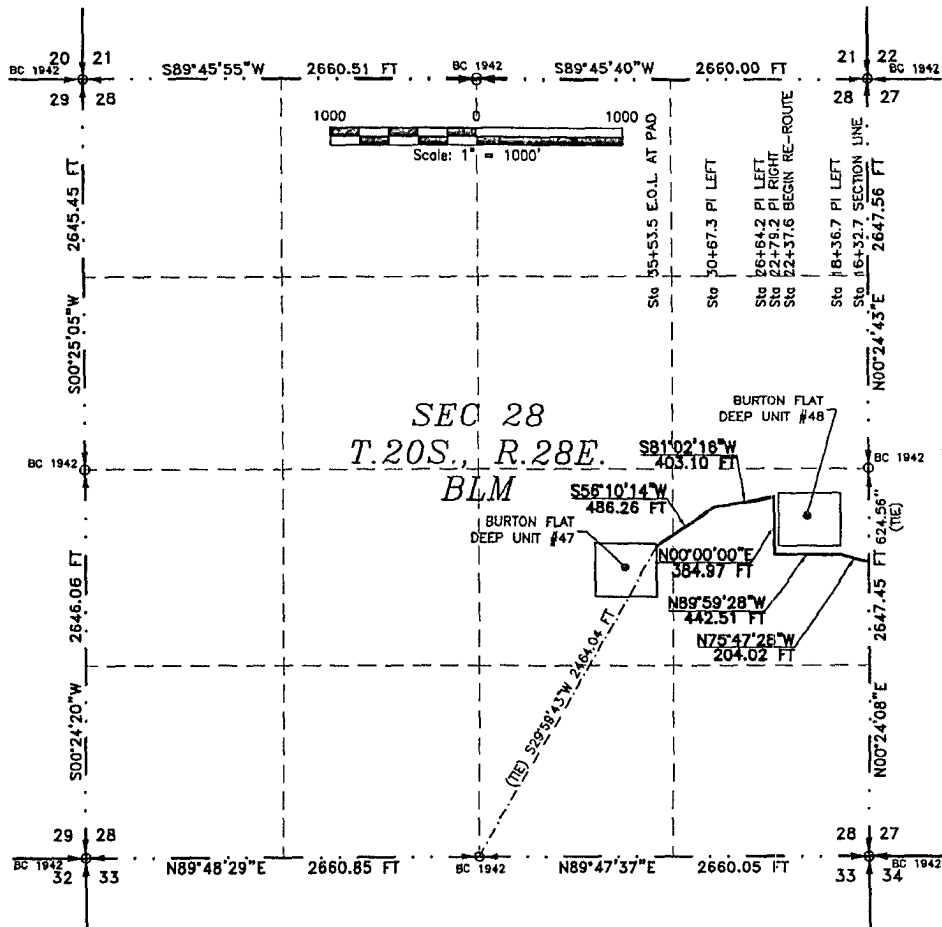

DESCRIPTION

A STRIP OF LAND 30 FEET WIDE CROSSING BUREAU OF LAND MANAGEMENT LAND IN SECTION 28, TOWNSHIP 20 SOUTH, RANGE 28 EAST, N.M.P.M., EDDY COUNTY, STATE OF NEW MEXICO AND BEING 15 FEET EACH SIDE OF THE FOLLOWING DESCRIBED CENTERLINE SURVEY:

BEGINNING AT A POINT WITHIN THE NE/4 SE/4 OF SAID SECTION 28, TOWNSHIP 20 SOUTH, RANGE 28 EAST, N.M.P.M., WHENCE THE EAST QUARTER CORNER OF SAID SECTION 28, TOWNSHIP 20 SOUTH, RANGE 28 EAST, N.M.P.M. BEARS N00°24'08"E, A DISTANCE OF 624.56 FEET;

THENCE N75°47'28"W A DISTANCE OF 204.02 FEET TO AN ANGLE POINT OF THE LINE HEREIN DESCRIBED;
THENCE N89°59'28"W A DISTANCE OF 442.51 FEET TO AN ANGLE POINT OF THE LINE HEREIN DESCRIBED;
THENCE N00°00'00"E A DISTANCE OF 384.97 FEET TO AN ANGLE POINT OF THE LINE HEREIN DESCRIBED;
THENCE S81°02'16"W A DISTANCE OF 403.10 FEET TO AN ANGLE POINT OF THE LINE HEREIN DESCRIBED;
THENCE S56°10'14"W A DISTANCE OF 486.26 FEET THE TERMINUS OF THIS CENTERLINE SURVEY, WHENCE THE SOUTH QUARTER CORNER OF SAID SECTION 28, TOWNSHIP 20 SOUTH, RANGE 28 EAST, N.M.P.M. BEARS S29°59'43"W, A DISTANCE OF 2464.04 FEET;

SAID STRIP OF LAND BEING 1920.85 FEET OR 116.42 RODS IN LENGTH, CONTAINING 1.323 ACRES MORE OR LESS AND BEING ALLOCATED BY FORTIES AS FOLLOWS:

NE/4 SE/4	1783.89 L.F.	108.11 RODS	1.229 ACRES
NW/4 SE/4	136.96 L.F.	8.30 RODS	0.094 ACRES

SURVEYOR CERTIFICATE

I, FILMON F. JARAMILLO, A NEW MEXICO PROFESSIONAL SURVEYOR NO. 12797, HEREBY CERTIFY THAT I HAVE CONDUCTED AND AM RESPONSIBLE FOR THIS SURVEY, THAT THIS SURVEY IS TRUE AND CORRECT TO THE BEST OF MY KNOWLEDGE AND BELIEF, AND THAT THIS SURVEY AND PLAT MEET THE MINIMUM STANDARDS FOR LAND SURVEYING IN THE STATE OF NEW MEXICO.

IN WITNESS WHEREOF, THIS CERTIFICATE IS EXECUTED AT CARLSBAD,

NEW MEXICO, THIS 10 DAY OF OCTOBER 2012

GENERAL NOTES

1.) THE INTENT OF THIS ROUTE SURVEY IS TO ACQUIRE AN EASEMENT.

2.) BASIS OF BEARING IS NMSP EAST MODIFIED TO SURFACE COORDINATES.

SURVEY NO. 1192A 2-4

MADRON SURVEYING, INC. CARLSBAD, NEW MEXICO

FILMON F. JARAMILLO, PLS. 12797
MADRON SURVEYING, INC.
301 SOUTH CANAL
CARLSBAD, NEW MEXICO 88220
Phone (575) 234-3341

DEVON ENERGY PRODUCTION COMPANY, L.P.
CENTERLINE SURVEY OF A PIPELINE CROSSING
SECTION 28 & 27, TOWNSHIP 20 SOUTH, RANGE 28 EAST, N.M.P.M.
EDDY COUNTY, STATE OF NEW MEXICO
OCTOBER 3, 2012

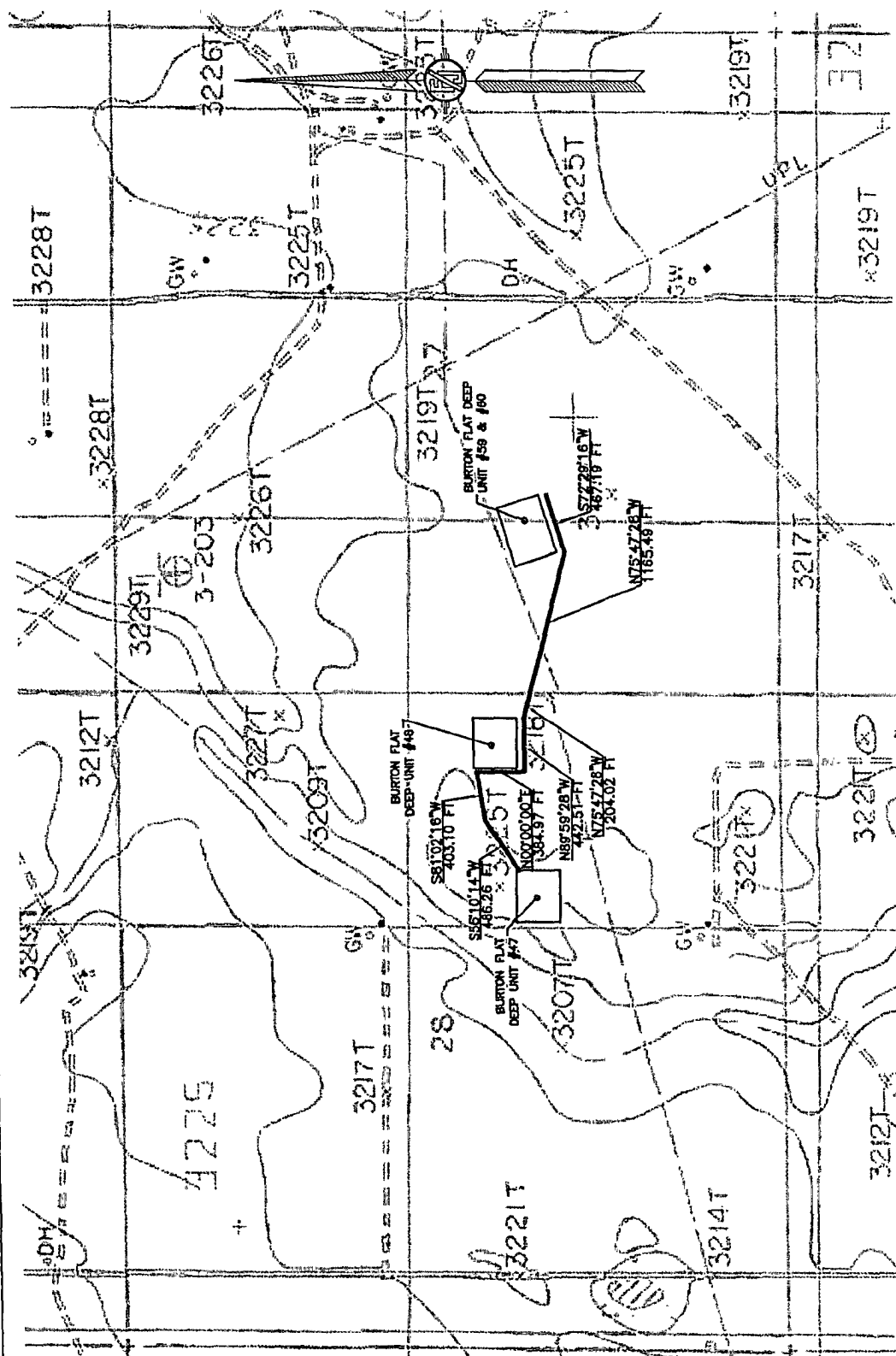

MADRON SURVEYING, INC. 301 SOUTH CANAL CARLSBAD, NEW MEXICO
(575) 234-3341

3" BURIED PIPELINE FROM BURTON FLAT DEEP UNIT #59 & 60
TO BURTON FLAT DEEP UNIT #47 & #48

DEVON ENERGY PRODUCTION COMPANY, L.P.
CENTERLINE SURVEY OF A PIPELINE CROSSING
SECTION 28 & 27, TOWNSHIP 20 SOUTH, RANGE 28 EAST, N.M.P.M.
EDDY COUNTY, STATE OF NEW MEXICO
OCTOBER 3, 2012

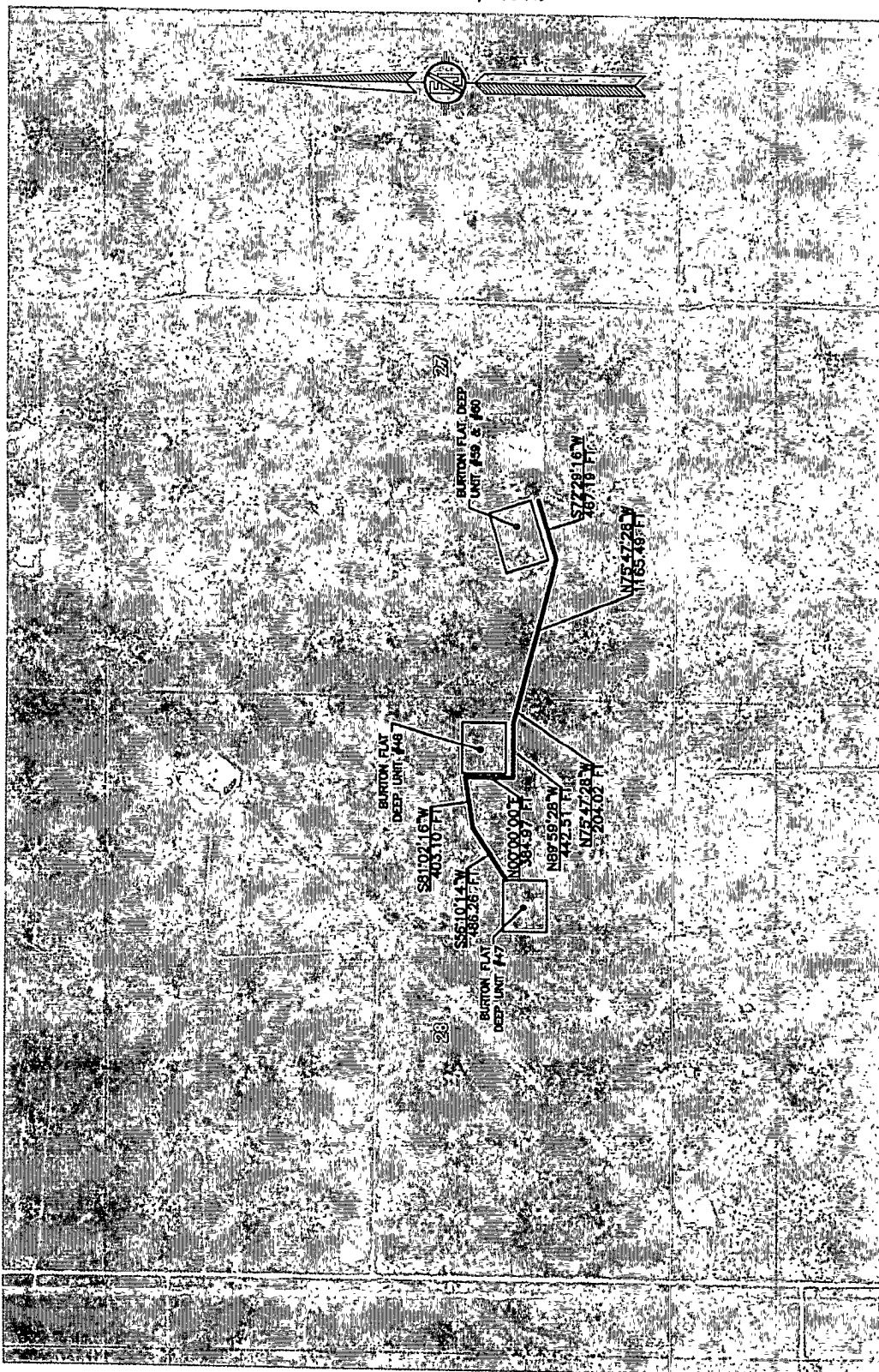

SURVEY NO. 1192A 4-4

MADRON SURVEYING, INC. 301 SOUTH CANAL CARLSBAD, NEW MEXICO
(575) 234-3341