

UNITED STATES DEPARTMENT OF THE INTERIOR
BUREAU OF LAND MANAGEMENT
N.M. Oil Cons. Div. Dist. 2
1301 W. Grand Avenue
Albuquerque, NM 87106
(See other instructions on reverse side)FORM APPROVED
OMB NO. 1004-0137
Expires: February 28, 1995
6. LEASE DESIGNATION AND SERIAL NO.

NMLC028793C

6. IF INDIAN, ALLOTTEE OR TRIBE NAME

WELL COMPLETION OR RECOMPLETION REPORT AND LOG*

RECEIVED

JUN 16 2005

OCD-ARTESIA

1a. TYPE OF WELL:		OIL WELL <input checked="" type="checkbox"/>	GAS WELL <input type="checkbox"/>	DRY <input type="checkbox"/>	Other <input type="checkbox"/>		
b. TYPE OF COMPLETION:		NEW WELL <input checked="" type="checkbox"/>	WORK OVER <input type="checkbox"/>	DEEP-EN <input type="checkbox"/>	PLUG BACK <input type="checkbox"/>	DIFF. RESVR. <input type="checkbox"/>	Other <input type="checkbox"/>
2. NAME OF OPERATOR MARBOB ENERGY CORPORATION						7. UNIT AGREEMENT NAME NMMN88525X	
3. ADDRESS AND TELEPHONE NO. PO BOX 227, ARTESIA, NM 88211-0227 (505) 748-3303						8. FARM OR LEASE NAME, WELL NO. BURCH KEELY UNIT #378	
4. LOCATION OF WELL (Report location clearly and in accordance with any State requirements) At surface 2030' FSL 710' FEL, UNIT 1						9. API WELL NO. 30-015-33814 SI	
At top prod. interval reported below SAME						10. FIELD AND POOL, OR WILDCAT GRBG JACKSON SR Q GRBG SA	
At total depth SAME						11. SEC., T., R., M., OR BLOCK AND SURVEY OR AREA SEC. 23-T17S-R29E	
14. PERMIT NO.				DATE ISSUED		12. COUNTY OR PARISH 13. STATE EDDY NM	
15. DATE SPUDDED 4/4/05		16. DATE T.D. REACHED 4/13/05		17. DATE COMPL. (Ready to prod.) 5/5/05		18. ELEVATIONS (DF, RKB, RT, GE, ETC.) 3587' GL	
19. ELEV. CASINGHEAD		20. TOTAL DEPTH, MD & TVD 4620'		21. PLUG, BACK T.D., MD & TVD 4563'		22. IF MULTIPLE COMPL. HOW MANY*	
23. INTERVALS DRILLED BY 0 - 4620'						24. PRODUCING INTERVAL(S), OF THIS COMPLETION-TOP, BOTTOM, NAME (MD AND TVD) 4066' - 4396' SAN ANDRES	
25. WAS DIRECTIONAL SURVEY MADE NO						26. TYPE ELECTRIC AND OTHER LOGS RUN DLL, CSNG	
27. WAS WELL CORED NO						28. CASING RECORD (Report all strings set in well)	
CASING SIZE/GRADE		WEIGHT, LB./FT.		DEPTH SET (MD)		HOLE SIZE	
8 5/8" J55		24#		353'		12 1/4"	
5 1/2" J55		15.5 & 17#		4611'		7 7/8"	
TOP OF CEMENT		CEMENTING RECORD		AMOUNT PULLED			
300 SX, CIRC				NONE			
1150 SX, CIRC				NONE			
29. LINER RECORD						30. TUBING RECORD	
SIZE		TOP (MD)		BOTTOM (MD)		SACKS CEMENT*	
2 7/8"		3966'					
31. PERFORATION RECORD (Interval, size and number) 4066' - 4396' (20 SHOTS)						32. ACID, SHOT, FRACTURE, CEMENT SQUEEZE, ETC. DEPTH INTERVAL (MD) 4066'-4396'	
						AMOUNT AND KIND OF MATERIAL USED ACDZ W/ 2000 GAL 15% HCL	
33. * PRODUCTION							
DATE FIRST PRODUCTION 5/8/05		PRODUCTION METHOD (Flowing, gas lift, pumping—size and type of pump) PUMPING				WELL STATUS (Producing or shut-in) PROD	
DATE OF TEST 5/10/05		HOURS TESTED 24		CHOKE SIZE		PROD'N FOR TEST PERIOD	
FLOW. TUBING PRESS.		CASING PRESSURE		CALCULATED 24-HOUR RATE		OIL—BBL. 90	
						GAS—MCF. 329	
						WATER—BBL. 359	
						OIL GRAVITY-API (CORR.)	
34. DISPOSITION OF GAS (Sold, used for fuel, vented, etc.) SOLD						TEST WITNESSED BY JONATHAN GRAY	
35. LIST OF ATTACHMENTS LOGS, DEVIATION SURVEY							
36. I hereby certify that the foregoing and attached information is complete and correct as determined from all available records							
SIGNED [Signature]		TITLE PRODUCTION ANALYST				DATE 6/13/05	

*(See Instructions and Spaces for Additional Data on Reverse Side)

Title 18 U.S.C. Section 1001, makes it a crime for any person knowingly and willfully to make to any department or agency of the United States any false, fictitious or fraudulent statements or representations as to any matter within its jurisdiction.

FORMATION	TOP	BOTTOM	DESCRIPTION, CONTENTS, ETC.
-----------	-----	--------	-----------------------------

U.S. GOVERNMENT PRINTING OFFICE: 1992 -- 774-672

L & M DRILLING, INC.

OIL WELL DRILLING CONTRACTORS

PO BOX 1370 ARTESIA, NEW MEXICO 88211-1370
(505) 746-4405 746-3518 748-2205

April 19, 2005

Marbob Energy Corporation
PO Drawer 227
Artesia, NM 88211-0227

RE: Burch Keely Unit #378
2030' FSL & 710' FEL
Sec. 23, T17S, R29E
Eddy County, New Mexico

Gentlemen:

The following is a Deviation Survey for the above captioned well.

DEPTH	DEVIATION	DEPTH	DEVIATION
258'	3/4°	2458'	3/4°
644'	1 1/4°	2952'	1 1/4°
895'	1°	3446'	1/2°
1082'	1 1/2°	3939'	1°
1333'	1/2°	4430'	1°
1612'	1/2°	4596'	1 1/2°
2083'	1/2°	4620'	1 1/2°

Very truly yours,

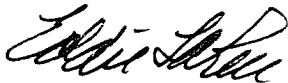

Eddie C. LaRue
Vice President

STATE OF NEW MEXICO }
COUNTY OF EDDY }

The foregoing was acknowledged before me
this 19th day of April, 2005.

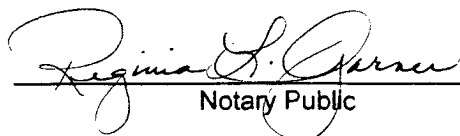
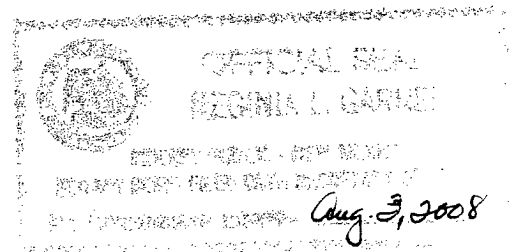
Notary Public

APR 20 2005