

Submit 3 Copies To Appropriate District  
Office  
District I  
1625 N. French Dr., Hobbs, NM 88240  
District II  
1301 W. Grand Ave., Artesia, NM 88210  
District III  
1000 Rio Brazos Rd., Aztec, NM 87410  
District IV  
1220 S. St. Francis Dr., Santa Fe, NM  
87505

State of New Mexico  
Energy, Minerals and Natural Resources

Form C-103  
May 27, 2004

OIL CONSERVATION DIVISION  
1220 South St. Francis Dr.  
Santa Fe, NM 87505

WELL API NO. 30-005-60999
5. Indicate Type of Lease STATE <input checked="" type="checkbox"/> FEE <input type="checkbox"/>
6. State Oil & Gas Lease No. LG-6693
7. Lease Name or Unit Agreement Name Ned State
8. Well Number 3
9. OGRID Number 025575
10. Pool name or Wildcat Pecos Slope Abo, West

SUNDRY NOTICES AND REPORTS ON WELLS (DO NOT USE THIS FORM FOR PROPOSALS TO DRILL OR TO DEEPEN OR PLUG BACK TO A DIFFERENT RESERVOIR. USE "APPLICATION FOR PERMIT" (FORM C-101) FOR SUCH PROPOSALS.)	
1. Type of Well: Oil Well <input type="checkbox"/> Gas Well <input checked="" type="checkbox"/> Other <input type="checkbox"/>	RECEIVED
2. Name of Operator Yates Petroleum Corporation	JUL 27 2005
3. Address of Operator 105 S. 4 <sup>th</sup> Street, Artesia, NM 88210	OCD-ARTE

4. Well Location Unit Letter L : 1980 feet from the South line and 660 feet from the West line Section 8 Township 9S Range 23E NMPM Chaves County	11. Elevation (Show whether DR, RKB, RT, GR, etc.) 3938'GR
---------------------------------------------------------------------------------------------------------------------------------------------------------	---------------------------------------------------------------

Pit or Below-grade Tank Application <input type="checkbox"/> or Closure <input type="checkbox"/>
Pit type _____ Depth to Groundwater _____ Distance from nearest fresh water well _____ Distance from nearest surface water _____
Pit Liner Thickness: _____ mil Below-Grade Tank: Volume _____ bbls; Construction Material _____

12. Check Appropriate Box to Indicate Nature of Notice, Report or Other Data

NOTICE OF INTENTION TO: PERFORM REMEDIAL WORK <input type="checkbox"/> PLUG AND ABANDON <input checked="" type="checkbox"/> TEMPORARILY ABANDON <input type="checkbox"/> CHANGE PLANS <input type="checkbox"/> PULL OR ALTER CASING <input type="checkbox"/> MULTIPLE COMPL <input type="checkbox"/> OTHER: <input type="checkbox"/>	SUBSEQUENT REPORT OF: REMEDIAL WORK <input type="checkbox"/> ALTERING CASING <input type="checkbox"/> COMMENCE DRILLING OPNS. <input type="checkbox"/> PLUG AND ABANDON <input type="checkbox"/> CASING/CEMENT JOB <input type="checkbox"/> OTHER: <input type="checkbox"/>
--------------------------------------------------------------------------------------------------------------------------------------------------------------------------------------------------------------------------------------------------------------------------------------------------------------------------------------------------	-----------------------------------------------------------------------------------------------------------------------------------------------------------------------------------------------------------------------------------------------------------------------------------------

13. Describe proposed or completed operations. (Clearly state all pertinent details, and give pertinent dates, including estimated date of starting any proposed work). SEE RULE 1103. For Multiple Completions: Attach wellbore diagram of proposed completion or recompletion.

Yates Petroleum Corporation plans to plug and abandon this well as follows:

1. MIRU all safety equipment necessary.
2. Set a 4-1/2" CIBP at 2878' with 35' cement on top.
3. Circulate hole with 9.5# plugging mud.
4. Spot 100' (25 sx) cement plug at 1165'. Tag plug no lower than 1065'.
5. Spot 60' (15 sx) cement plug at surface. Tag plug.
6. Cut off wellhead and install marker.

NOTE: Yates Petroleum Corporation will use steel pits and no earth pits

I hereby certify that the information above is true and complete to the best of my knowledge and belief. I further certify that any pit or below-grade tank has been/will be constructed or closed according to NMOCD guidelines ☐, a general permit ☐ or an (attached) alternative OCD-approved plan ☐.

SIGNATURE Tina Huerta TITLE Regulatory Compliance Supervisor DATE July 26, 2005

Type or print name Tina Huerta E-mail address: tinah@ypcnm.com Telephone No. 505-748-1471

For State Use Only  
APPROVED BY: Phil Hawkins TITLE Field Supervisor DATE 7/28/05  
Conditions of Approval (if any):

WELL NAME: Ned State No. 3 FIELD: \_\_\_\_\_  
 LOCATION: Unit L, Sec 8, 9S-23E 1980' FSL & 660 FWL Chaves County  
 GL: 3939' ZERO: 12' KB: 3951'  
 SPUD DATE: 9/20/81 COMPLETION DATE: 10/22/81  
 COMMENTS: API # 30-005-60999

**CASING PROGRAM**

8 5/8" 24# J-55	1115'
4 1/2" 10.5# K-55	3678'

**BEFORE**

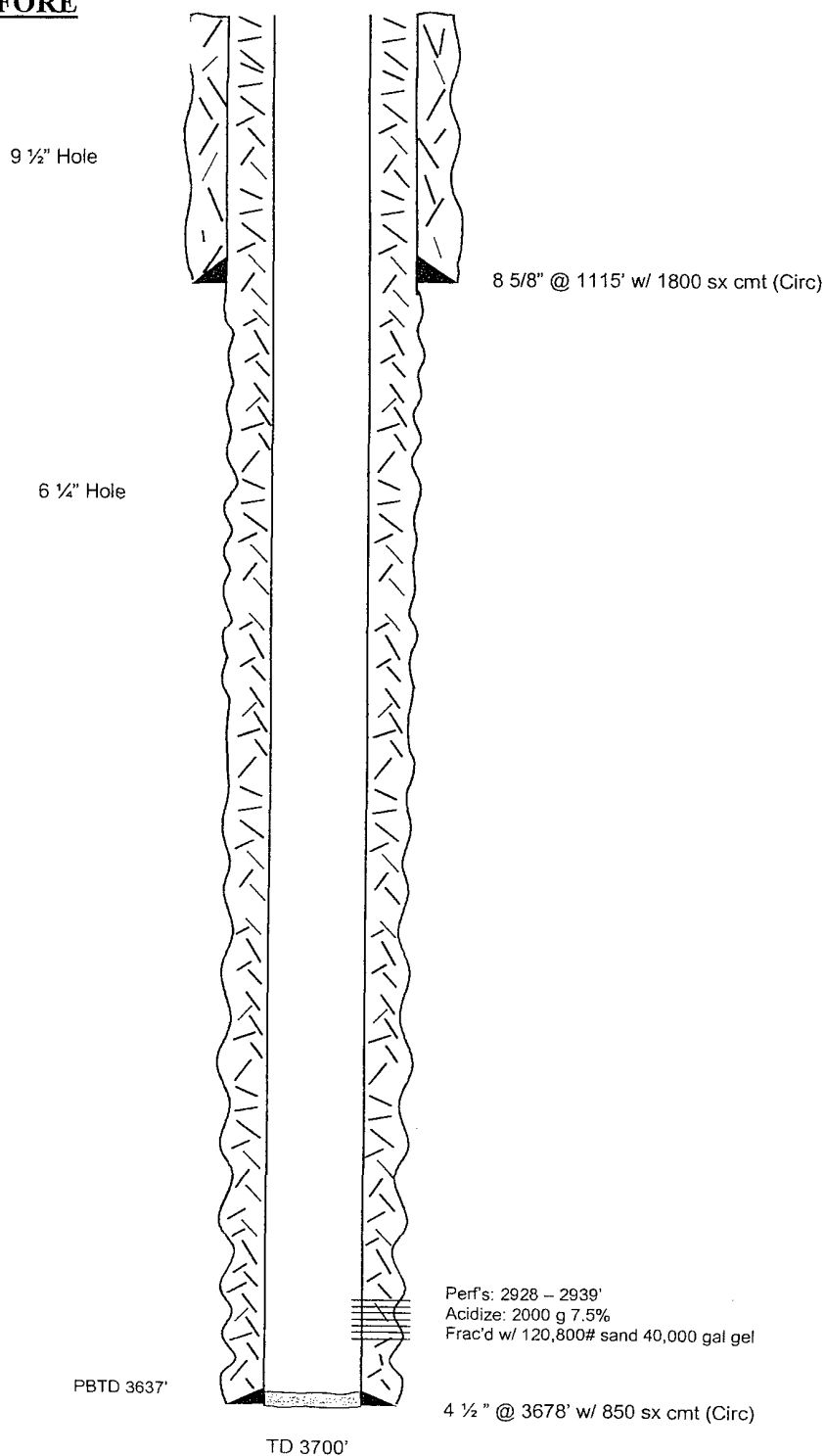

**TOPS**

Glorieta	534'
Yeso	720'
Tubb	2164'
Abo	2850'

Not to Scale  
 7/8/05  
 MSH

**WELL NAME:** Ned State No. 3 **FIELD:**  
**LOCATION:** Unit L, Sec 8, 9S-23E 1980' FSL & 660 FWL Chaves County  
**GL:** 3939' **ZERO:** 12' **KB:** 3951'  
**SPUD DATE:** 9/20/81 **COMPLETION DATE:** 10/22/81  
**COMMENTS:** API # 30-005-60999

# **CASING PROGRAM**

8 5/8" 24# J-55	1115'
4 1/2" 10.5# K-55	3678'

## **After PA**

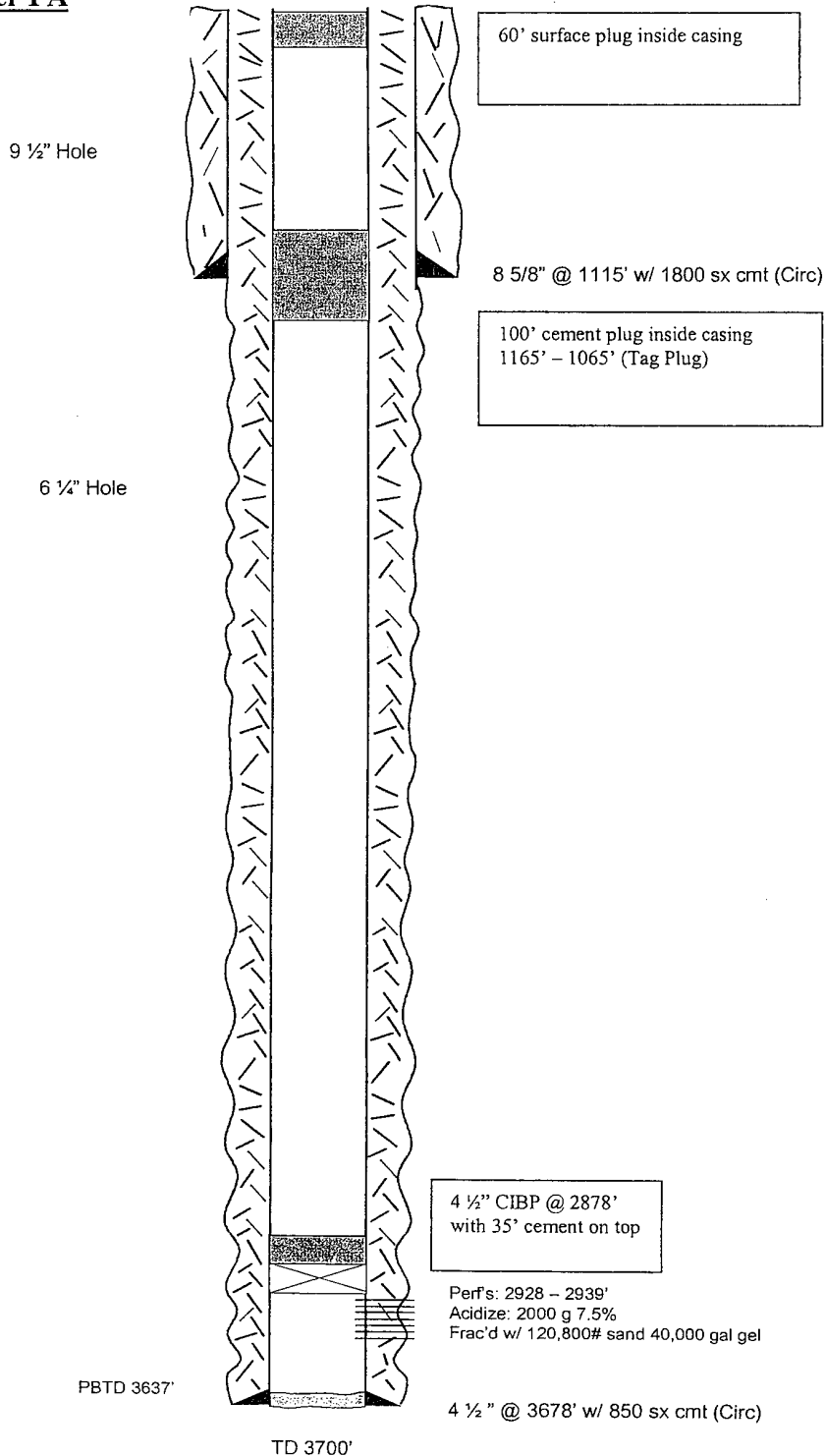

## **TOPS**

Glorieta	534'
Yeso	720'
Tubb	2164'
Abo	2850'

Not to Scale  
 7/21/05  
 MSH